

Do not Damage Or Disturb Soils When Clearing Drainfield Area	STUMP SPLITTING OR STUMP GRINDING IS RECOMMENDED FOR TREES GREATER THAN 12" IN DIAMETER WITHIN DRAINFIELD AREA. PROTECT SOILS WHEN CLEARING	Normal usage must meet the following criteria or be lower
* Pump is required * Pump alarm is required		Biochemical oxygen demand 130-174 MG/L
INSTALLER TO ENSURE ALL ON-SITE SEWAGE TANKS/COMPONENTS MUST BE WATERTIGHT TO SURFACE	Building envelope area location and size may vary. Do not cross no building zone lines with buildings	TSS: 47-71 MG/L
Tank location may vary but must meet K.P.H.D. regulations		FOG: 10-20 MG/L
DISCLAIMER This map does not represent a survey nor does it purport to show all easements or encroachments, if any.	NO WELLS WITHIN 100' ♦ ALL COVER TO BE ≤ 5 MIN/INCH DIVERT ALL SURFACE WATER AWAY FROM DRAINFIELD AREA. PREPARE SITE & INSTALL DRAINFIELD DURING <u>DRY</u> CONDITIONS	DO: 0-1.0 MG/L
Additional Drains May Be Required To Divert Surface Or Subsurface Water Problems		PH: 6.5-7.2
INSTALLER MAY USE GRAVEL OR SUBSTITUTE WITH INFILTRATORS FOOT FOR FOOT. SEE ATTACHED NOTES!		TEMP: 48-70*
		*With microscopic life forms present **Higher waste strengths will result in premature failure of the septic system.

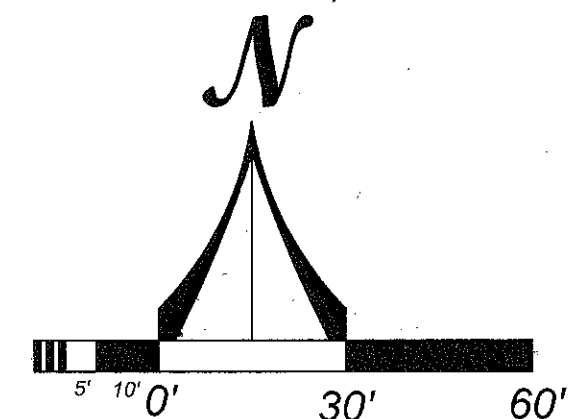

OWNER:

SYGULLA ROSS
34194 BRIDGE VIEW DR NE
KINGSTON, WA. 98346
TAX ID: 4253-000-022-0109

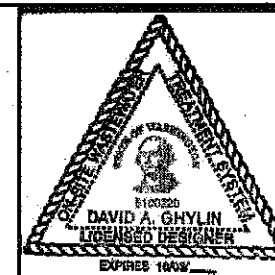

DAVE'S SEPTIC SERVICES INC.

P.O. BOX 301
SEABECK, WA 98380
(360) 830-710-2449

SCALE:
1" = 30'

DATE:
2-5-2020

REVISION:
2-28-2020

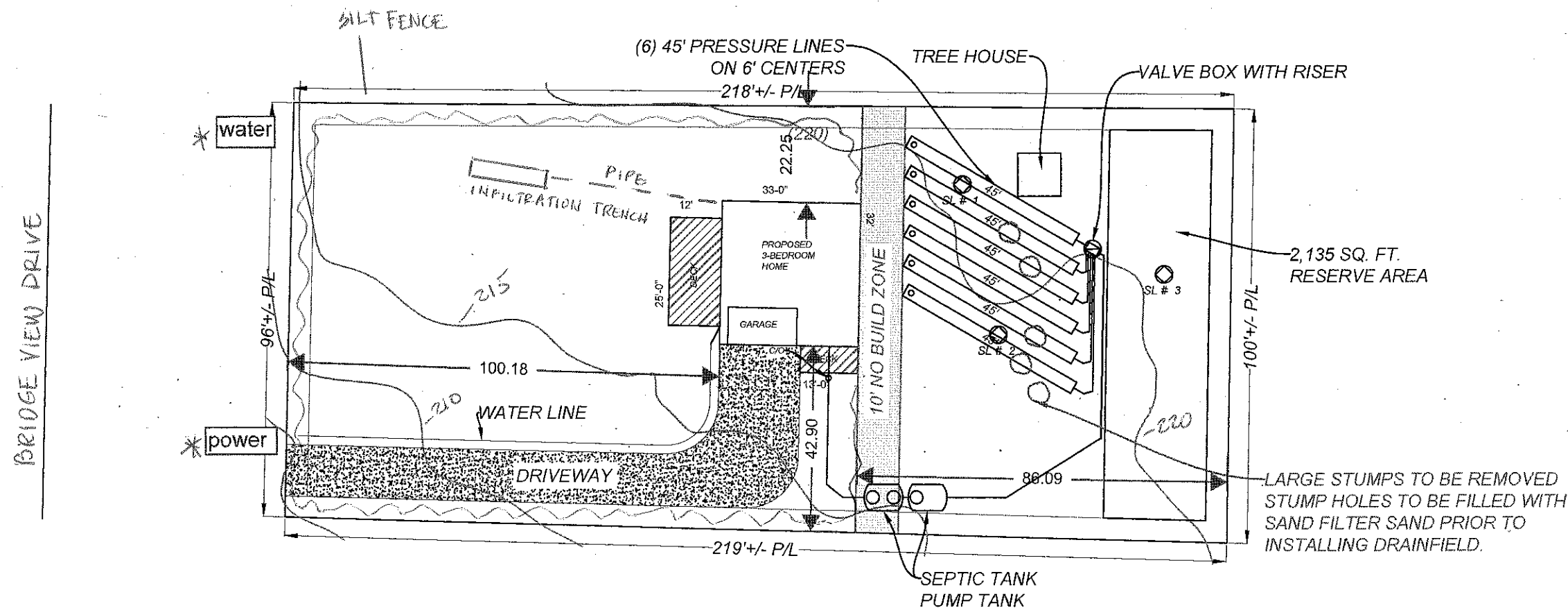

Do not Damage Or Disturb Soils When Clearing Drainfield Area	STUMP SPLITTING OR STUMP GRINDING IS RECOMMENDED FOR TREES GREATER THAN 12" IN DIAMETER WITHIN DRAINFIELD AREA. PROTECT SOILS WHEN CLEARING	Normal usage must meet the following criteria or be lower
* Pump is required * Pump alarm is required		Biochemical oxygen demand 130-174 MG/L
INSTALLER TO ENSURE ALL ON-SITE SEWAGE TANKS/COMPONENTS MUST BE WATERTIGHT TO SURFACE	Building envelope area location and size may vary. Do not cross no building zone lines with buildings	TSS: 47-71 MG/L
Tank location may vary but must meet K.P.H.D. regulations		FOG: 10-20 MG/L
DISCLAIMER This map does not represent a survey nor does it purport to show all easements or encroachments, if any.	NO WELLS WITHIN 100' ♦ ALL COVER TO BE ≤ 5 MIN/INCH DIVERT ALL SURFACE WATER AWAY FROM DRAINFIELD AREA. PREPARE SITE & INSTALL DRAINFIELD DURING <u>DRY</u> CONDITIONS	DO: 0-1.0 MG/L
Additional Drains May Be Required To Divert Surface Or Subsurface Water Problems		PH: 6.5-7.2
INSTALLER MAY USE GRAVEL OR SUBSTITUTE WITH INFILTRATORS FOOT FOR FOOT. SEE ATTACHED NOTES!		TEMP: 48-70*
		*With microscopic life forms present **Higher waste strengths will result in premature failure of the septic system.

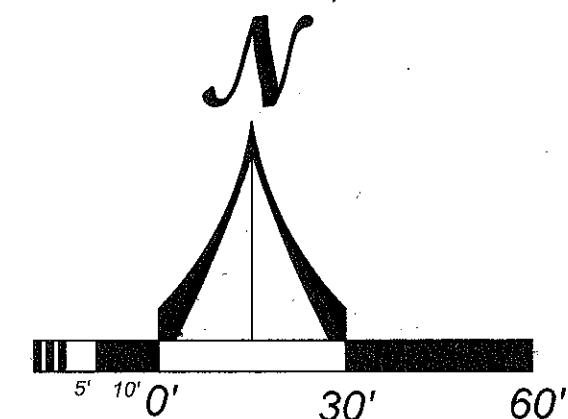

OWNER:
SYGULLA ROSS
34194 BRIDGE VIEW DR NE
KINGSTON, WA. 98346
TAX ID: 4253-000-022-0109

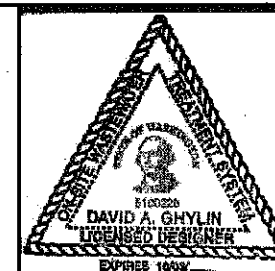

DAVE'S SEPTIC SERVICES INC.
P.O. BOX 301
SEABECK, WA 98380
(360) 830-710-2449

SCALE:
1" = 30'
DATE:
2-5-2020
REVISION:
2-28-2020