

CANTILEVER DECK OPTION

Reviewed for code compliance  
with IRC 2015  
Kitsap County Building Department  
lasmith@co.kitsap.wa.us  
11/13/2020

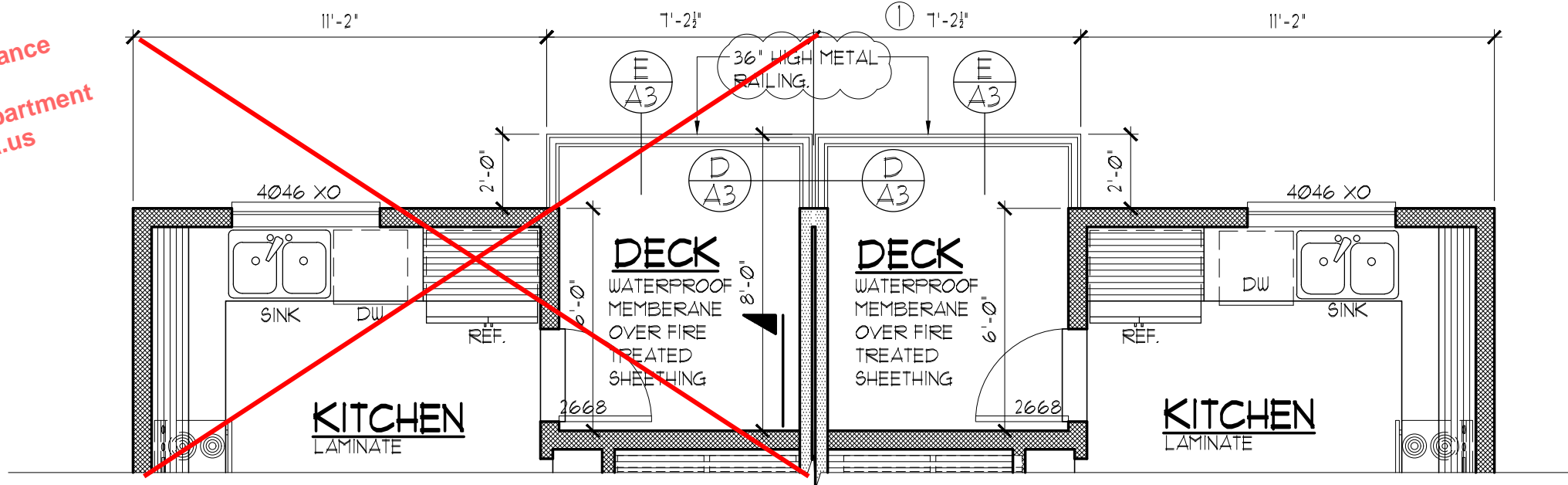

MAIN FLOOR PLAN

© 2019 RECTOR RESIDENTIAL DESIGN, LLC

SCALE : 1/4"= 1'-0"

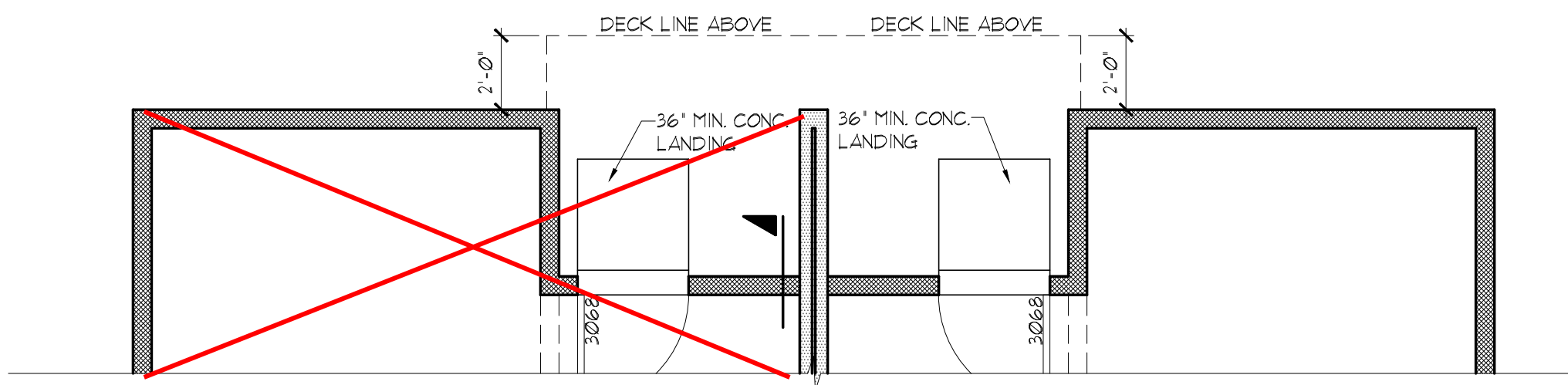

LOWER FLOOR PLAN

© 2019 RECTOR RESIDENTIAL DESIGN, LLC

SCALE : 1/4"= 1'-0"

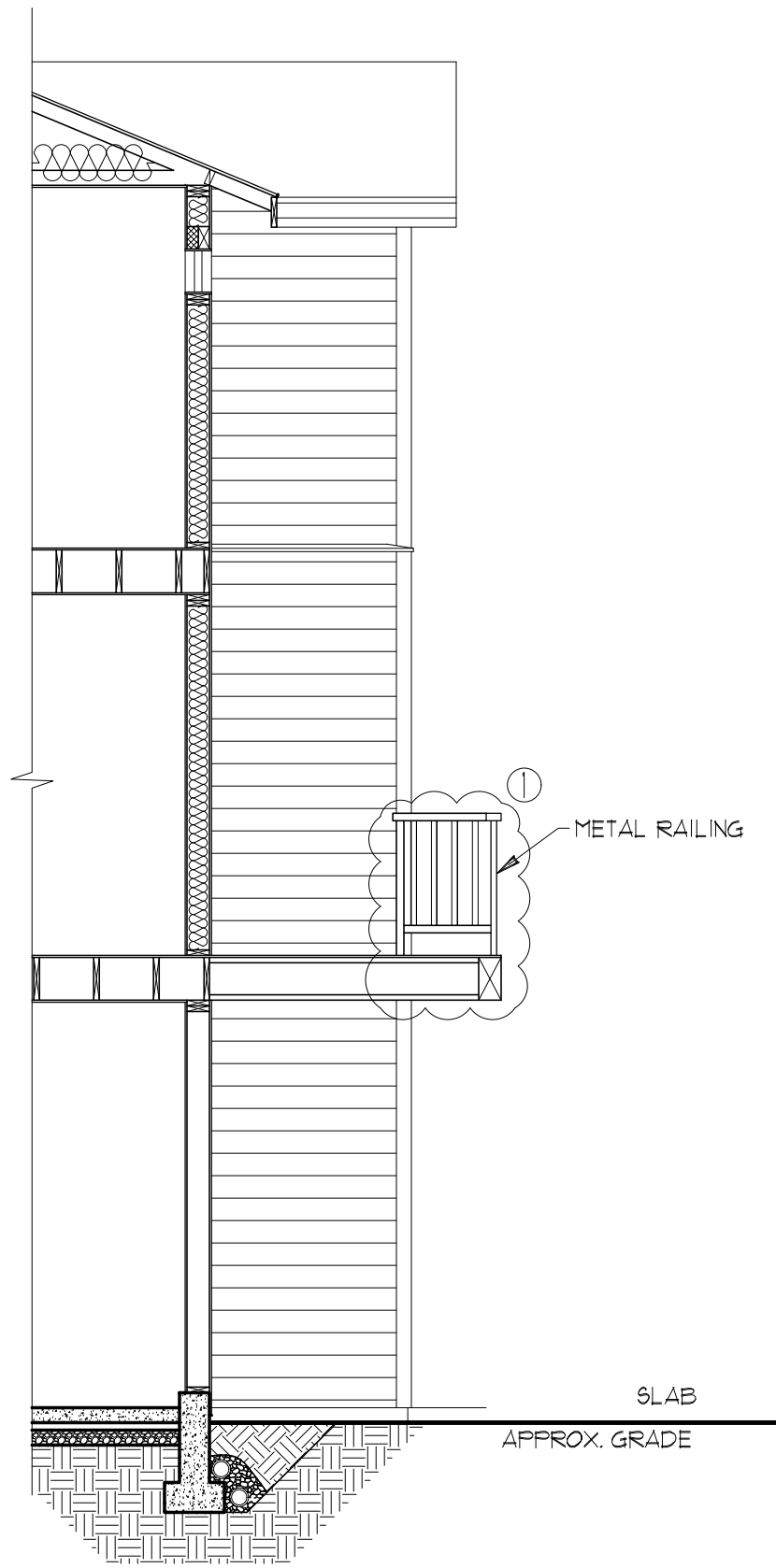

SECTION

© 2019 RECTOR RESIDENTIAL DESIGN, LLC

SCALE : 1/4"= 1'-0"

Subject To Field Inspection

revised

Reviewed for code compliance  
with IRC 2015  
Kitsap County Building Department  
gshapiro@co.kitsap.wa.us  
01/07/2020

Validity of permit. The issuance or granting of a permit shall not be construed to be a permit for, or an approval of, any violation of any of the provisions of the International Codes or any other ordinance of Kitsap County. Permits presenting to give authority to violate or cancel the provisions of the International Codes and ordinances of Kitsap County shall not be valid. IRC & IRC 105

CHANGES  
MUST Be Approved Prior  
To Performing Work

Must Comply With  
All Washington  
State Codes

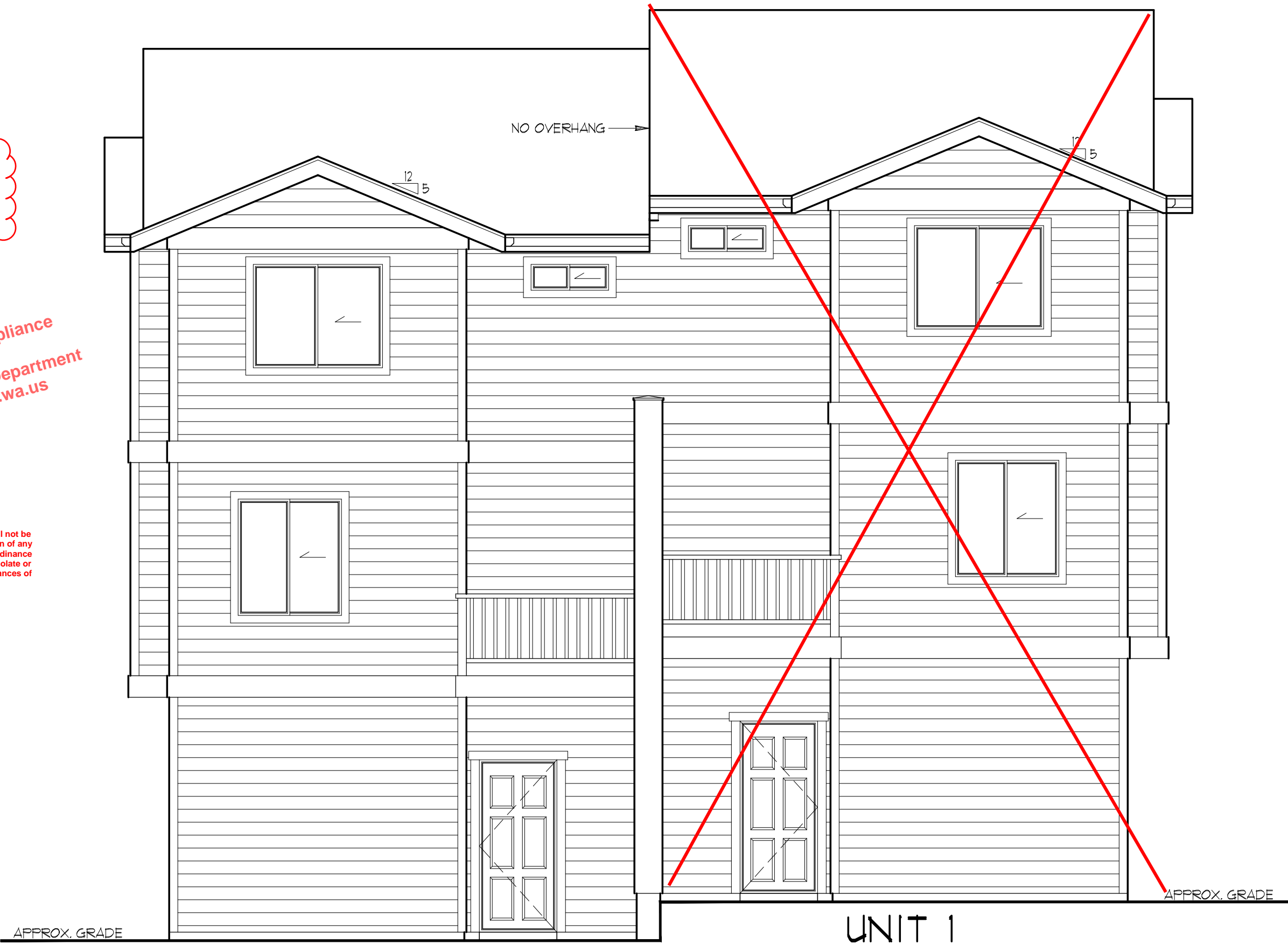

REAR ELEVATION

© 2019 RECTOR RESIDENTIAL DESIGN, LLC

SCALE : 1/4"= 1'-0"

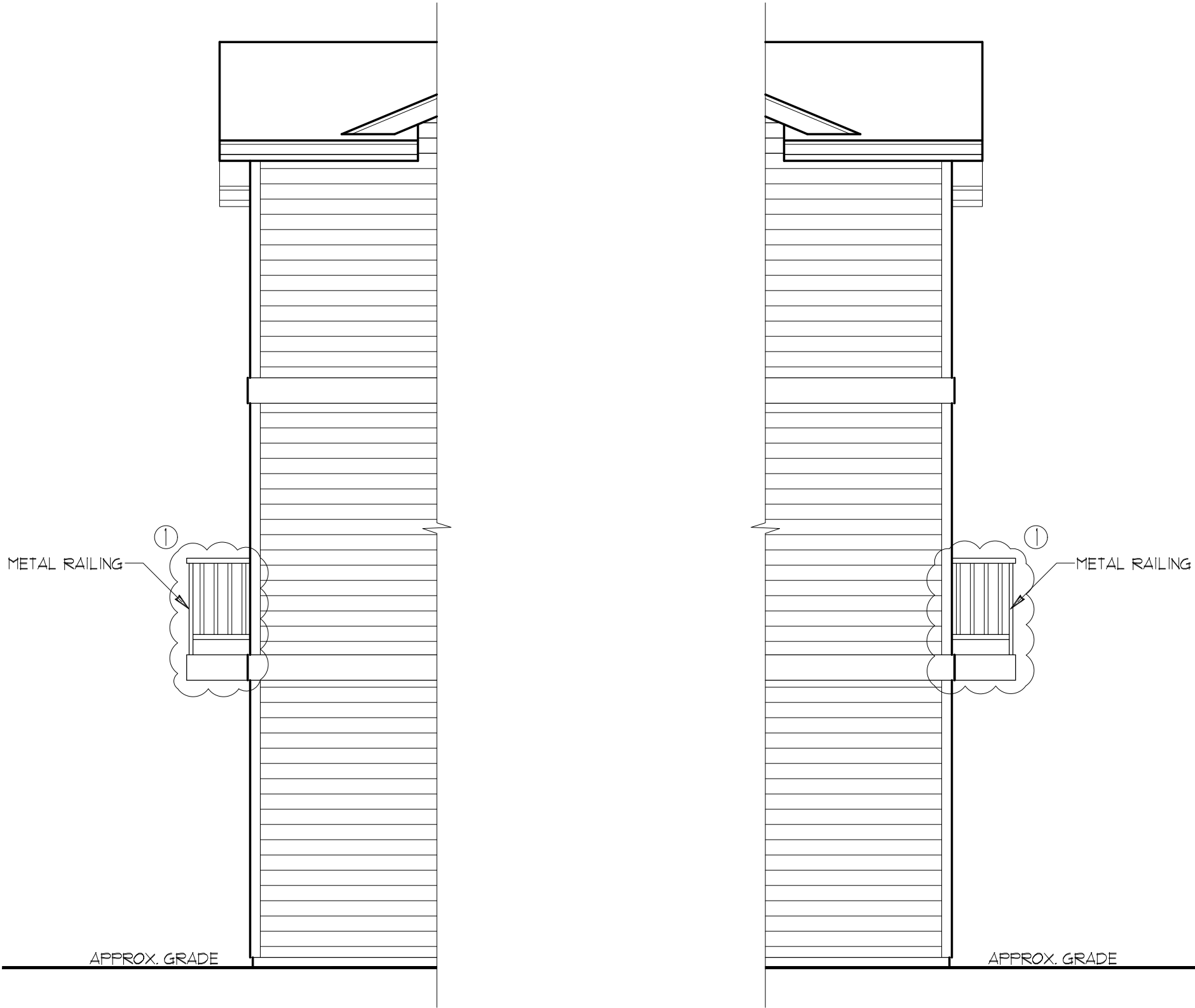

LEFT/RIGHT ELEVATION

© 2019 RECTOR RESIDENTIAL DESIGN, LLC

SCALE : 1/4"= 1'-0"

These plans are copyrighted in accordance with federal statutes. Payment of use fee is due Rector Residential Design, LLC, prior to construction for each structure built from these plans. Reproduction by any method of all part or variations thereof without written permission from Rector Residential Design, LLC, is expressly prohibited. These drawings and all prints therefrom remain the property of Rector Residential Design, LLC.

REVISIONS		
INT.	DATE	REV. COMMENTS
PR	9/30/19	
DESIGNER: PR		
DRAFTER: RE		
DATE: 10/19/19		
PROJECT NO: 19120		