

Subject To Field Inspection

Must Comply With  
All Washington  
State Codes

SEE  
ATTACHED  
ENGINEERING

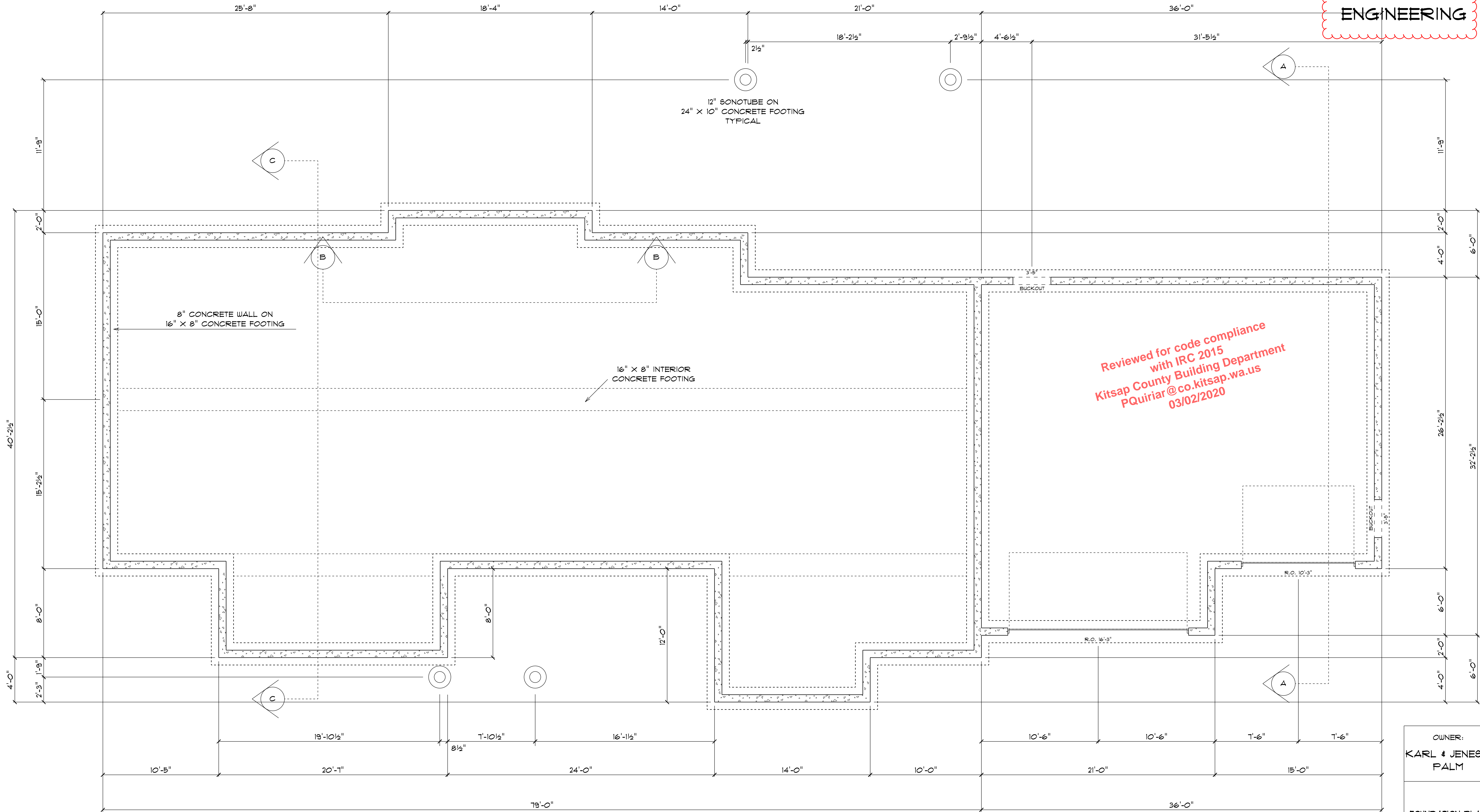

Reviewed for code compliance  
with IRC 2015  
Kitsap County Building Department  
PQuiriar@co.kitsap.wa.us  
03/02/2020

CHANGES  
MUST Be Approved Prior  
To Performing Work

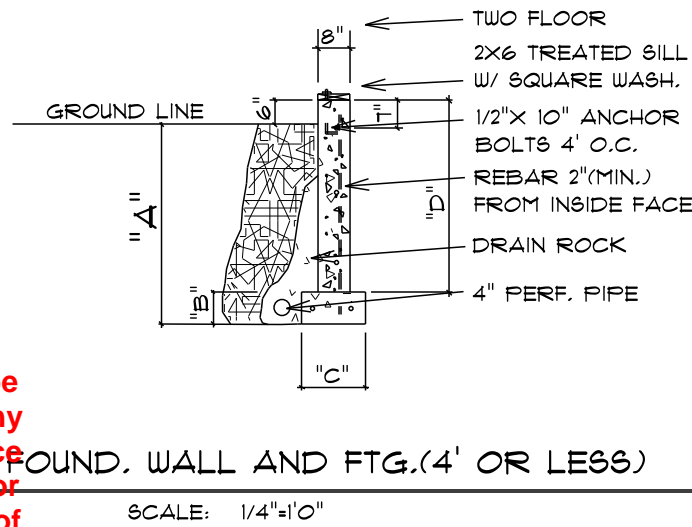

MINIMUM HORIZONTAL WALL REINFORCEMENT	
DIMENSION "D"	HORIZONTAL STEEL
LESS THAN 24"	1 #4 BAR
OVER 24" TO 36"	2 #4 BARS(NOTE 1)
OVER 36" TO 48"	3 #4 BARS(NOTE 1)

NOTE 1:  
SPACING NOT TO EXCEED 18" O.C., TOP BAR PLACED  
NOT MORE THAN 1" FROM TOP OF WALL.

FOUND. FOR STUD BEARING WALLS(MIN. REQ'S.)			
NO. OF FLOORS SUPPORTED BY FOUNDATION	"A" DEPTH TO BOTTOM OF FOOTING	"B" MIN. FOOTING THICKNESS	"C" MIN. FOOTING WIDTH
1	12"	6"	12"
2	18"	1"	15"
3	24"	8"	18"

REBAR SCHEDULE(4' OR LESS)

1.MINIMUM CONCRETE STRENGTH 3000 PSI #28 DAYS  
2.MINIMUM GRADE 40 REINFORCING STEEL  
3.LAP SPICES SHALL BE A MINIMUM OF 12"  
4.ANCHOR BOLTS(1/2"X 10") SHALL BE PLACED A MAX.  
SPACING OF 48" ON CENTER. ANY VARIATION TO THE  
PRESCRIBE REINFORCEMENT MUST BE APPROVED BY  
THE BUILDING OFFICIAL.

Corrosion Resistant Fasteners:  
Fasteners for pressure preservative and fire-  
retardant treated wood shall be of hot-dipped  
galvanized steel, stainless steel, silicon bronze or copper.  
Exception: Half inch diameter or greater steel bolts

FOUNDATION NOTES

1.1/8" MIL BLACK VISQUEEN VAPOR BARRIER OVER  
ENTIRE CRAWL SPACE  
2.MAINTAIN 18" CLEAR TO BOTTOM OF JOIST  
3.PROVIDE 18"X 24" ACCESS TO CRAWL SPACE  
W/O MECH. EQUIP. 30"X 30" W/ MECH. EQUIP.  
4.PROVIDE 1 SQ. FT. OF FOUNDATION VENT FOR  
EVERY 300 SQ. FT. OF CRAWL SPACE  
5.ALL WOOD IN CONTACT W/ CONCRETE IS  
TO BE PRESSURE TREATED.

OWNER:  
KARL & JENESIS  
PALM

FOUNDATION PLAN

DATE: 5/19/2019  
DESIGNED: JI  
SCALE: 1/4"=1'-0"

SHEET \*

A 1.0

Validity of permit. The issuance or granting of a permit shall not be construed to be a permit for, or an approval of, any violation of any of the provisions of the International Codes or any other ordinance of Kitsap County. Permits presuming to give authority to violate or cancel the provisions of the International Codes and ordinances of Kitsap County shall not be valid. IRC & IRC 105

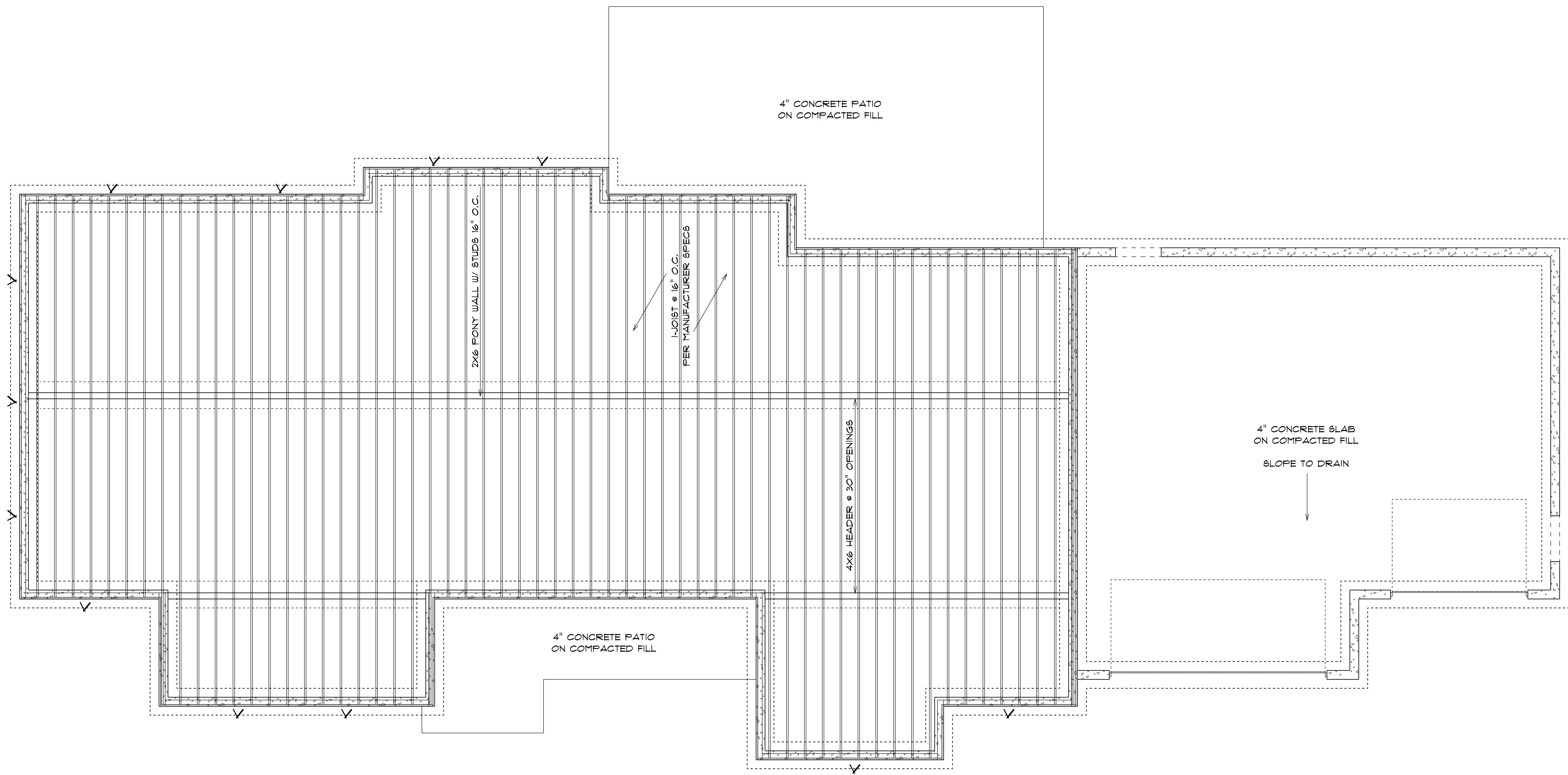

Manufactured joist specs  
shall be on-site for inspection

**NOTES:**

1. UNDERFLOOR AREAS MUST BE PROVIDED W/ OPENINGS HAVING A NET AREA OF NOT LESS THAN 1 SQ. FT. FOR EACH 300 SQUARE FEET OF UNDERFLOOR AREA. OPENINGS SHALL BE EQUALLY SPACED AND LOCATED ON AT LEAST 2 SIDES. THEY SHALL BE COVERED W/ CORROSION RESISTANT WIRE MESH W/ OPENINGS OF 1/3" IN DIMENSION.

**CRAWL SPACE VENTILATION CALCS.:**

1 SQ. FT. VENTILATION PER  
300 SQ. FT. FLOOR AREA  
2,760 FLOOR AREA = 9.2 SQ. FT. REQUIRED  
(11) 16"x8" FOUNDATION VENTS

V = VENT LOCATIONS  
CONFIRM WITH ENGINEERING

Reviewed for code compliance  
with IRC 2015  
Kitsap County Building Department  
PQuiriar@co.kitsap.wa.us  
03/02/2020

OWNER:  
KARL & JENESIS  
PALM

FLOOR FRAMING

DATE: 5/19/2019  
DESIGNED: JI  
SCALE: 1/4"=1'-0"

SHEET \*

**A 2.0**

[illegible]

Permit Number: 19-04652

Reviewed for code compliance  
with IRC 2015  
Kitsap County Building Department  
PQuiriar@co.kitsap.wa.us  
03/02/2020

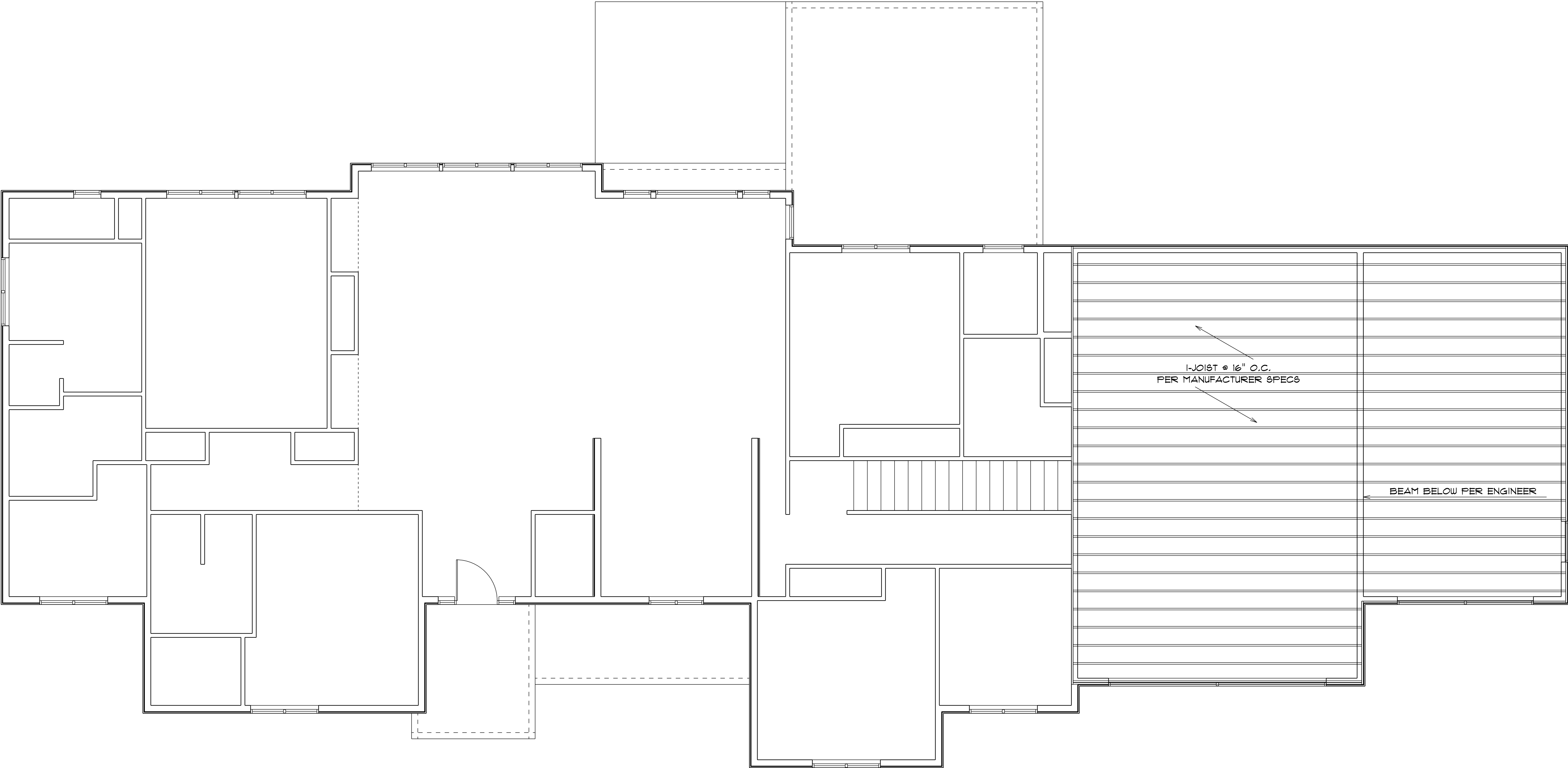

OWNER:  
KARL & JENESIS  
PALM

FLOOR FRAMING

DATE: 5/19/2019  
DESIGNED: JI  
SCALE: 1/4"=1'-0"

SHEET \*

A 4.0

Reviewed for code compliance  
with IRC 2015  
Kitsap County Building Department  
PQuiriar@co.kitsap.wa.us  
03/02/2020

SEE  
ATTACHED  
ENGINEERING

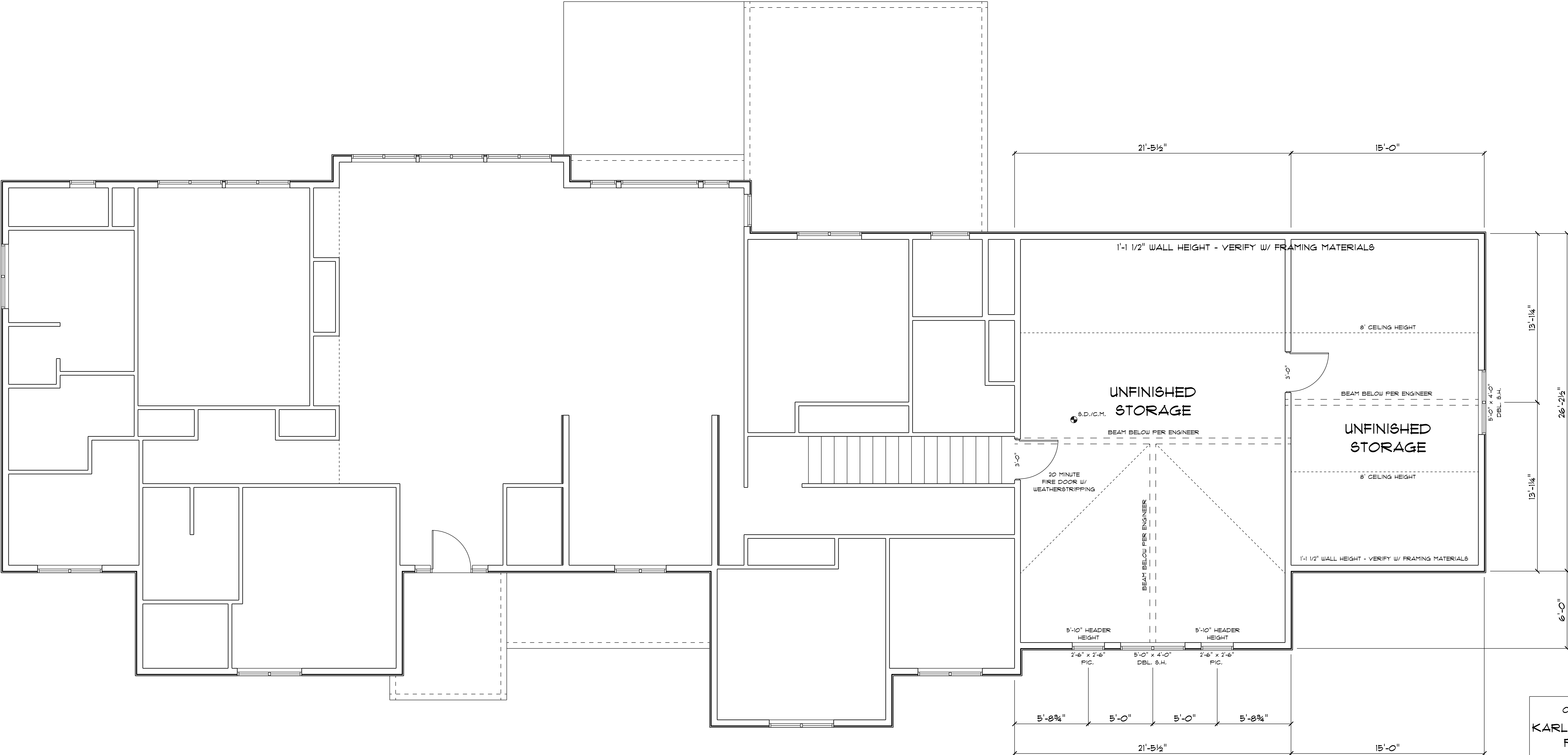

NOTES

1. 3/4" T&G PLYWOOD SUB-FLOOR TO BE GLUED AND NAILED TO FLOOR SYSTEM.
2. 2X6 STUDS #16" O.C. FOR EXTERIOR WALLS W/ 4X8 DF #2 HEADERS.
3. 2X4 STUDS #16" O.C. FOR INTERIOR WALLS
4. 2ND FLOOR CEILING TO BE VAULTED W/ 6'-10" WINDOW AND DOOR HEADER HEIGHTS.
5. TYPYK OR EQUAL BUILDING WRAP ON ALL EXTERIOR WALLS W/ ALL BEAMS OVERLAPPING.
6. INSTALL FIRE BLOCKING IN CONCEALED SPACES EVERY 10'-0" HORIZONTALLY AND VERTICALLY. ALSO UNDER STAIRS.
7. STAIRWAYS TO MAINTAIN A MINIMUM OF 6'-8" HEADROOM CLEARANCE.
8. HANDRAILS TO BE PROVIDED AT ALL STAIRWAYS. HANDRAILS SHALL BE LOCATED 34"-38" ABOVE FINISHED TREAD. HANDRAILS TO RUN CONTINUOUS AND ENDS TO TERMINATE AGAINST WALL OR RETURN TO A POST OR NEWEL.

SQUARE FOOT CALCULATIONS:  
SECOND FLOOR: 1,062 SQ. FT.

OWNER:  
KARL & JENESIS  
PALM

FLOOR PLAN

DATE: 5/19/2019  
DESIGNED: JI  
SCALE: 1/4"=1'-0"

SHEET \*

A 5.0



ROOF NOTES

1. PRE MANUFACTURED TRUSSES & 2X12 RAFTERS @ 2'-0" O.C.
2. 7/16" OSB ROOF SHEATHING W/ CLIPS (TYP.).
3. PLYWOOD SHEATHING EXPOSED TO WEATHER SHALL BE C-C EXTERIOR GRADE OR BETTER.
4. INSTALL HURRICANE CLIPS ON EVERY TRUSS.
5. INSTALL BIRD BLOCKS AND CONTINUOUS RIDGE VENT.
6. ATTIC VENTILATION SHALL BE PROVIDED AND EQUAL TO 1/3 BOTH OF THE ATTIC AREA OR 1/300TH PROVIDED 1/2 THE VENTILATION IS PROVIDED AT THE SOFFITS OR EAVES AND 1/2 IS 3' ABOVE THE SOFFITS OR EAVE VENTS.
7. BEAMS HOLDING UP ROOF LOCATIONS TO BE LOCATED OVER BEARING POINTS W/ CONTINUOUS POSTS & POSITIVE CONNECTIONS TO FOOTINGS.
8. USE POSITIVE CONNECTIONS AT ALL POST TO POST & POST TO BEAM LOCATIONS (TYP.). (STRAPS/HANGERS/BACKETS)

Full manufactured truss engineering  
shall be available on-site  
at framing inspection

Reviewed for code compliance  
with IRC 2015  
Kitsap County Building Department  
PQuiriar@co.kitsap.wa.us  
03/02/2020

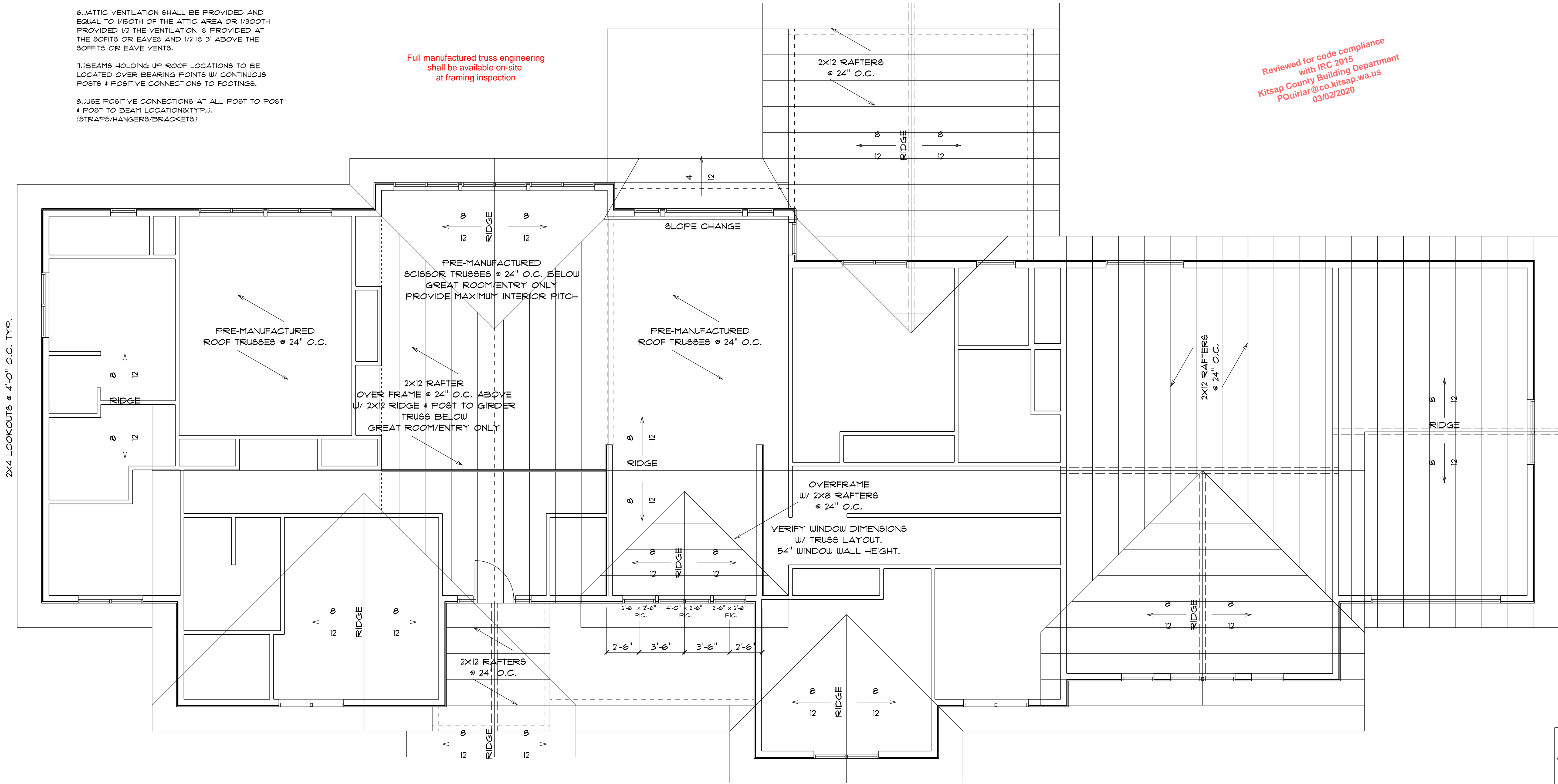

ROOF VENTILATION

ROOF AREA TO BE VENTED = 3,822 SQ. FT.  
TOTAL NET FREE VENTILATING AREA (1/300) = 12.74

50% OF VENTING REQ'D AT EAVE = 6.37  
(3) 3" HOLES (.1104) = 58 BLOCKS REQ'D

50% OF VENTING REQ'D AT RIDGE = 6.37  
STANDARD ROOF JACK (.341 PER) = 19 VENTS REQ'D  
CONTINUOUS RIDGE VENT (.125/FT) = 51 LINEAL FEET REQ'D

OWNER:  
KARL & JENESIS  
PALM

FLOOR PLAN

DATE: 5/19/2019  
DESIGNED: JI  
SCALE: 1/4"=1'-0"

SHEET \*

A 6.0

Gutters and downspouts are required.  
All roof and yard drains shall be directed to splash blocks at a minimum,  
or to an infiltration system if required. All surface drainage shall have a  
minimum 2% grade away from the foundation.

Reviewed for code compliance  
with IRC 2015  
Kitsap County Building Department  
PQuiriar@co.kitsap.wa.us  
03/02/2020



FRONT ELEVATION



REAR ELEVATION

OWNER:  
KARL & JENESIS  
PALM

ELEVATIONS  
DATE: 5/19/2019  
DESIGNED: JI  
SCALE: 1/4"=1'-0"

SHEET \*  
**A 7.0**

Reviewed for code compliance  
with IRC 2015  
Kitsap County Building Department  
PQuiriar@co.kitsap.wa.us  
03/02/2020



LEFT ELEVATION



RIGHT ELEVATION

OWNER:  
KARL & JENESIS  
PALM

ELEVATIONS  
  
DATE: 5/19/2019  
DESIGNED: JI  
SCALE: 1/4"=1'-0"

SHEET •  
  
**A 8.0**



Reviewed for code compliance  
with IRC 2015  
Kitsap County Building Department  
PQuiriar@co.kitsap.wa.us  
03/02/2020

