

- | | | | | |
|-------------------|------|-----|-----|---|
| 11. DESIGN LOADS: | | | | |
| CEILING LOAD: | 0 | PSF | | |
| SNOW LOAD: | 30 | PSF | | |
| WIND SPEED: | 110 | MPH | EXP | B |
| SEISMIC ZONE: | D2 | | | |
| SOIL BEARING: | 1500 | PSF | | |

Subject To Field Inspection

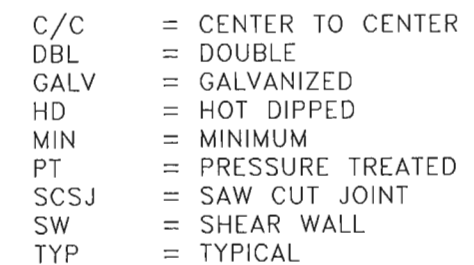

 EXTENTS OF
CONCRETE SLAB

LEGEND

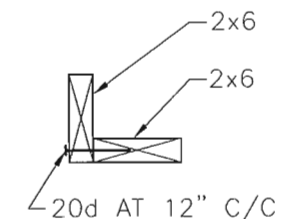

DETAIL 1 - TYP FTG

SCALE: 1/2"=1'

DETAIL 2 - HEADER

SCALE: 1"=1'

**CHANGES
MUST Be Approved Prior
To Performing Work**

NOTE: CONTRACTOR
SHALL VERIFY THAT 20d
TOENAIL DOES NOT EXIT
SUPPORT FRAMING

SOLID BLOCKING TO ENAILED
TO END SUPPORT & END
NAILED TO PURLIN, TYP

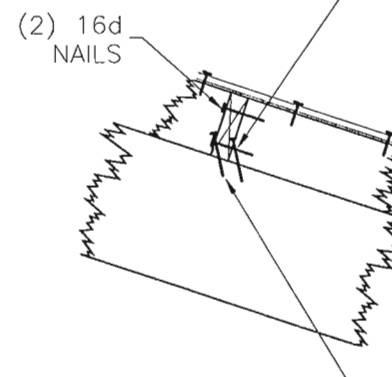

20d HD GALV., AT
60°, PRE-DRILL
WITH 5/32"Ø BIT.

Reviewed for code compliance
with IRC 2015
Kitsap County Building Department
ibowling@co.kitsap.wa.us
06/03/2020

**Must Comply With
All Washington
State Codes**



| | |
|---------|----------|
| EXPIRES | 08/18/21 |
|---------|----------|

STRUCTURAL
NOTES

TODD MILLS
36'x36'x16' POLE BUILDING
1855 NW VAA ROAD
POULSBO, WA 98370
KITSAP COUNTY

190 OAKLAND STREET
RICHLAND, WA 99352
PHONE: (509) 736-7552
FAX: (509) 736-7557



DRAWN BY:

APPROVED BY:

DATE:

SCALE:
AS NOTED

PROJECT . REV
16759 . 0

SHEET No. S1

DETAIL 3 - GABLE OVERHANG

SCALE: 3/4"=1'

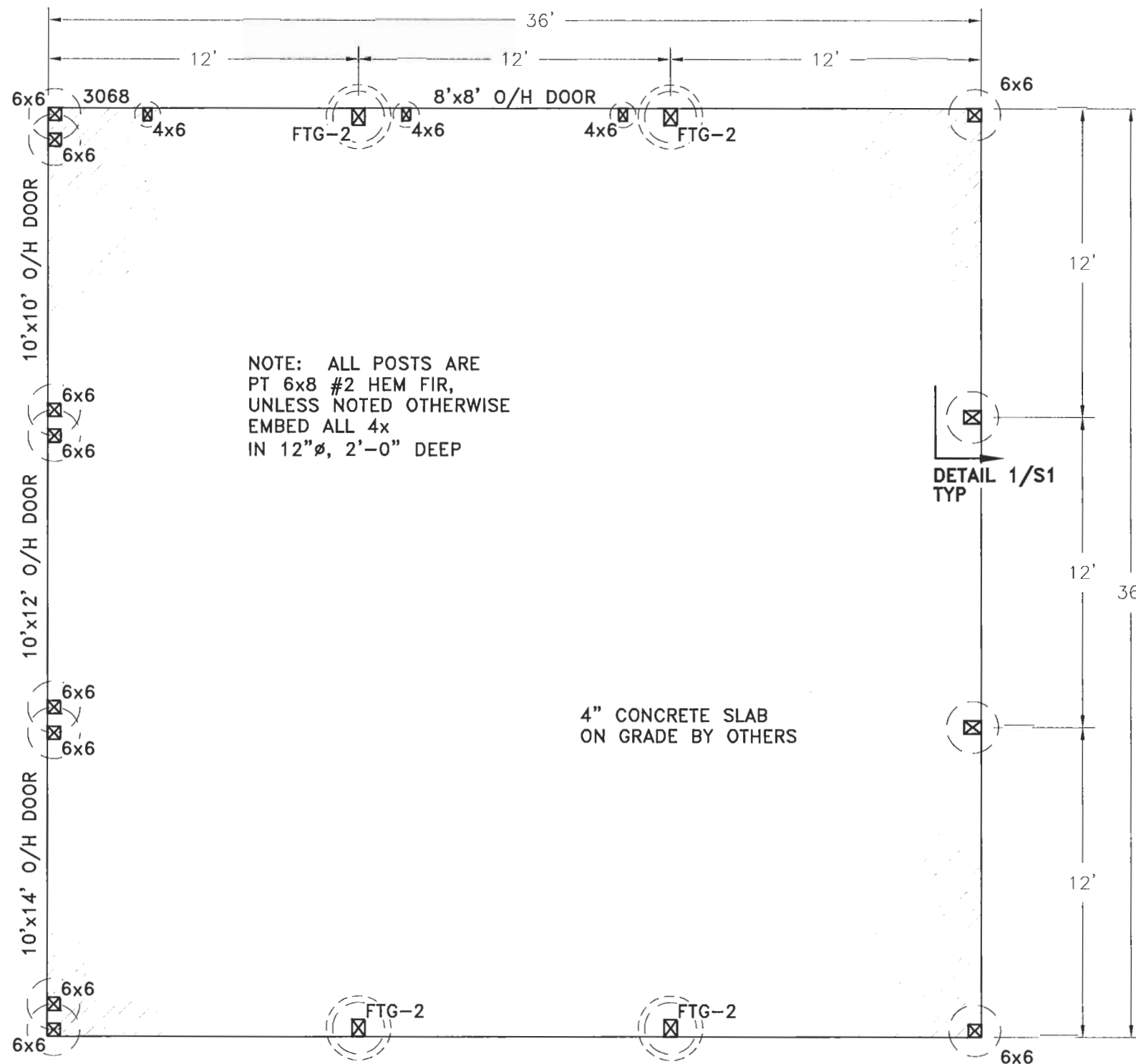

Corrosion Resistant Fasteners:
Fasteners for pressure preservative and fire-
retardant treated wood shall be of hot-dipped
galvanized steel, stainless steel, silicon bronze or copper.
Exception: Half inch diameter or greater steel bolts

Reviewed for code compliance
with IRC 2015
Kitsap County Building Department
jbowling@co.kitsap.wa.us
06/03/2020

FOUNDATION PLAN

SCALE: 3/16"=1'

Permit Number: 20-01902

FOUNDATION PLAN

TODD MILLS
36'x36'x16' POLE BUILDING
1855 NW VAA ROAD
POULSBORO, WA 98370
KITSAP COUNTY

190 OAKLAND STREET
RICHLAND, WA 99352
PHONE: (509) 736-7552
FAX: (509) 736-7557



DRAWN BY: SPB
APPROVED BY: C W B
DATE: 3-3-20
SCALE: AS NOTED
PROJECT . REV
16759 . 0

SHEET No. S2

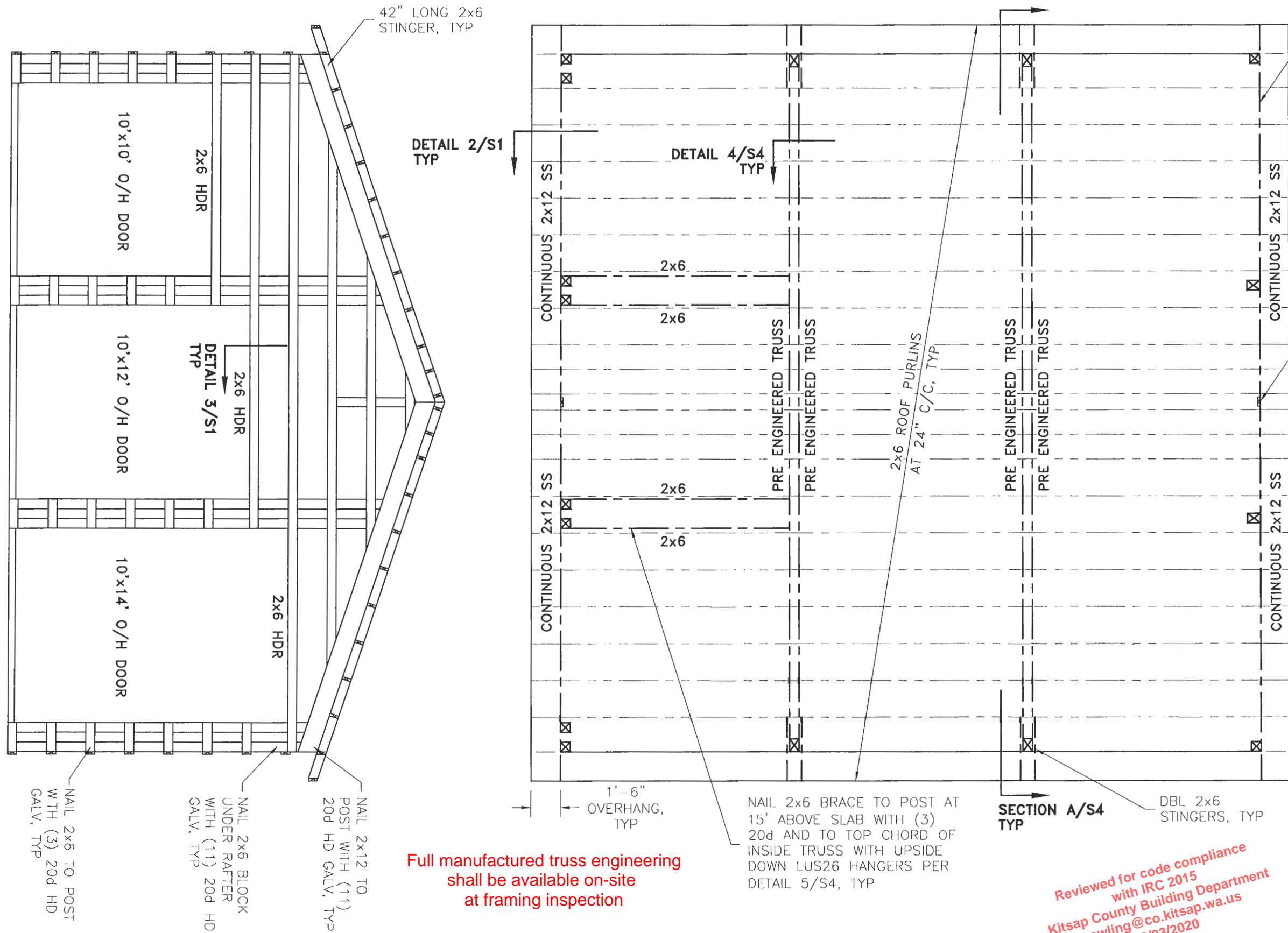

ROOF SHEATHING SHALL BE ATTACHED TO GABLE END PER NOTE #6 ON SHEET S1

COLLAR TIE PER DETAIL 7/S5, TYP

Full manufactured truss engineering shall be available on-site at framing inspection

NAIL 2x6 BRACE TO POST AT 15' ABOVE SLAB WITH (3) 20d AND TO TOP CHORD OF INSIDE TRUSS WITH UPSIDE DOWN LUS26 HANGERS PER DETAIL 5/S4, TYP

SECTION A/S4 TYP DBL 2x6 STINGERS, TYP

Reviewed for code compliance with IRC 2015
Kitsap County Building Department
jbowling@co.kitsap.wa.us
06/03/2020



EXPIRES 08/18/2022

| | | | | | |
|---|--|--|--|--|---------------------|
| ROOF FRAMING PLAN AND ENDWALL FRAMING | TODD MILLS 36'x36'x16' POLE BUILDING 1855 NW VAA ROAD POULSBORO, WA 98370 KITSAP COUNTY | 190 OAKLAND STREET RICHLAND, WA 99352 PHONE: (509) 736-7552 FAX: (509) 736-7557 | | DRAWN BY: SPB APPROVED BY: C W B DATE: 3-3-20 SCALE: AS NOTED PROJECT . REV 16759 . 0 | SHEET No. S3 |
|---|--|--|--|--|---------------------|

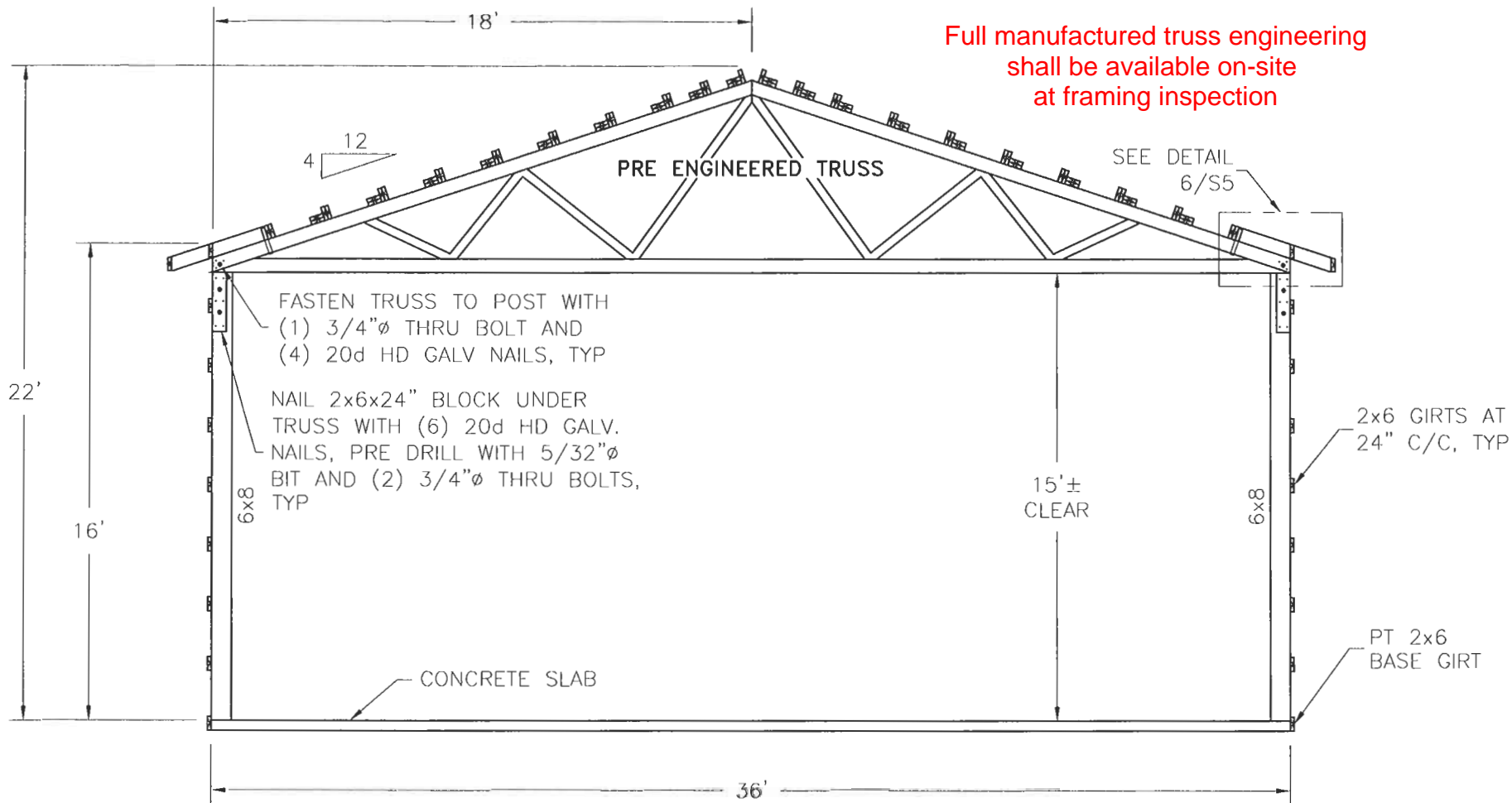

Full manufactured truss engineering shall be available on-site at framing inspection

Reviewed for code compliance with IRC 2015
Kitsap County Building Department
jbowling@co.kitsap.wa.us
06/03/2020

SECTION A - MAIN BUILDING SECTION

SCALE: 3/16"=1'

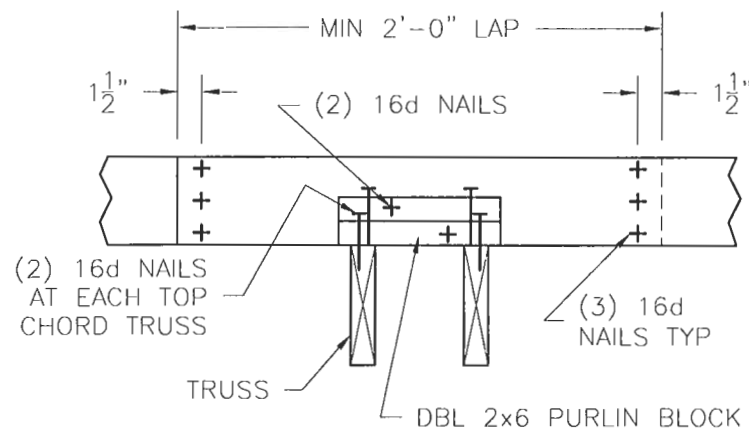

DETAIL 4 - PURLIN CONNECTION

SCALE: 1"=1'

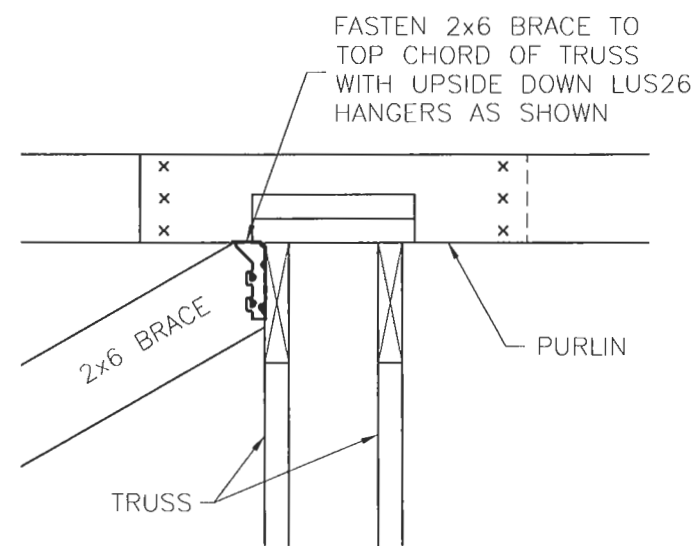

DETAIL 5 - BRACE CONNECTION DETAIL

SCALE: 1"=1'



EXPIRES 08/18/22

MAIN BUILDING
SECTION
AND DETAILS

TODD MILLS
36x36x16' POLE BUILDING
1855 NW VAA ROAD
POULSBORO, WA 98370
KITSAP COUNTY

190 OAKLAND STREET
RICHLAND, WA 99352
PHONE: (509) 736-7552
FAX: (509) 736-7557



DRAWN BY: SPB
APPROVED BY: C W B
DATE: 3-3-20
SCALE: AS NOTED
PROJECT . REV
16759 . 0

SHEET No. S4

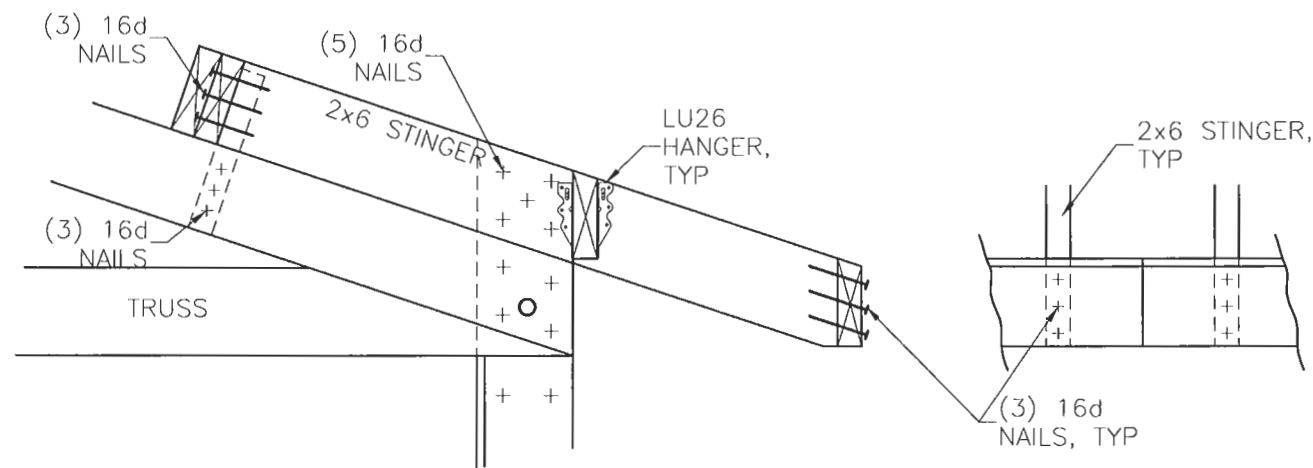

Reviewed for code compliance
with IRC 2015
Kitsap County Building Department
jbowling@co.kitsap.wa.us
06/03/2020

DETAIL 6 - STINGER DETAIL

SCALE: 1"=1'

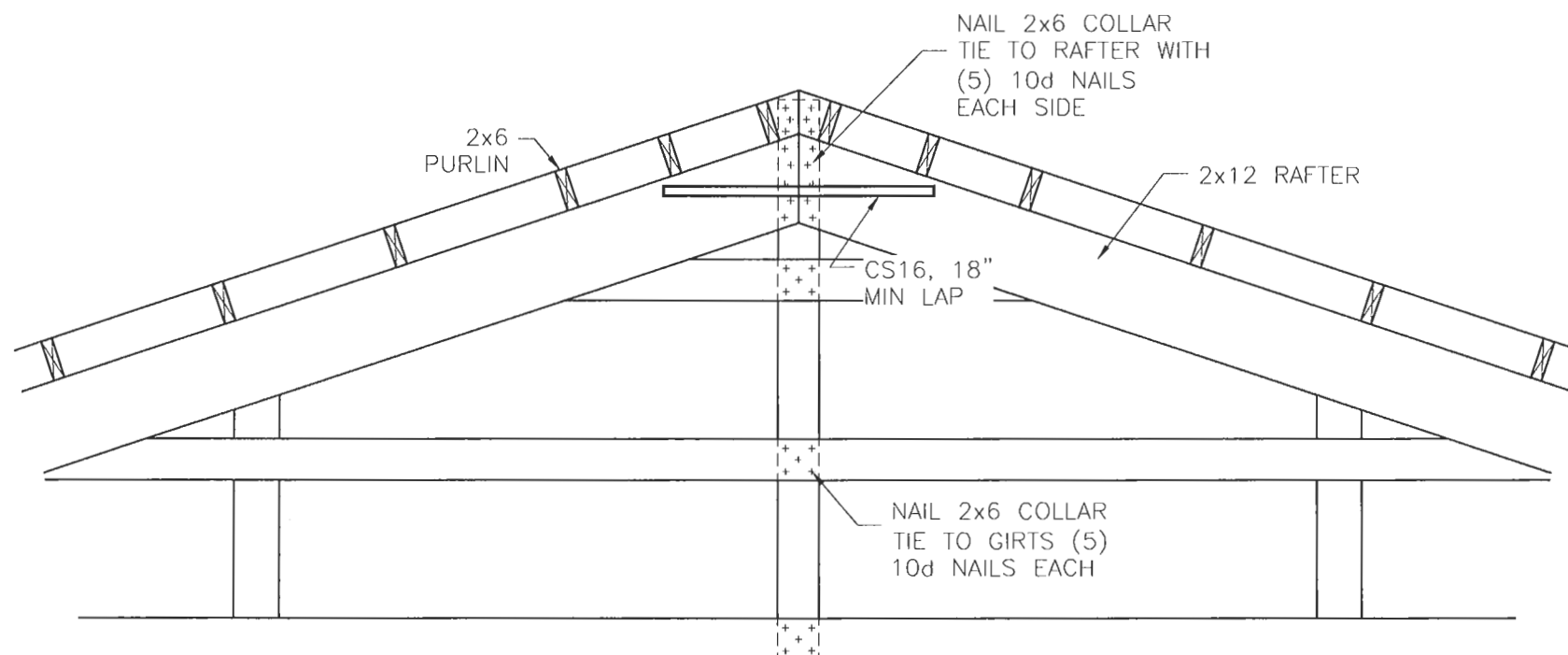

DETAIL 7 - COLLAR TIE DETAIL

SCALE: 1/2"=1'

Permit Number: 20-01902



MISC
DETAILS

TODD MILLS
36'x36'x16' POLE BUILDING
1855 NW VAA ROAD
POULSBORO, WA 98370
KITSAP COUNTY

190 OAKLAND STREET
RICHLAND, WA 99352
PHONE: (509) 736-7552
FAX: (509) 736-7557

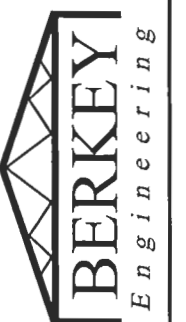

DRAWN BY: SPB
APPROVED BY: C W B
DATE: 3-3-20
SCALE: AS NOTED
PROJECT . REV
16759 . 0

SHEET No. S5

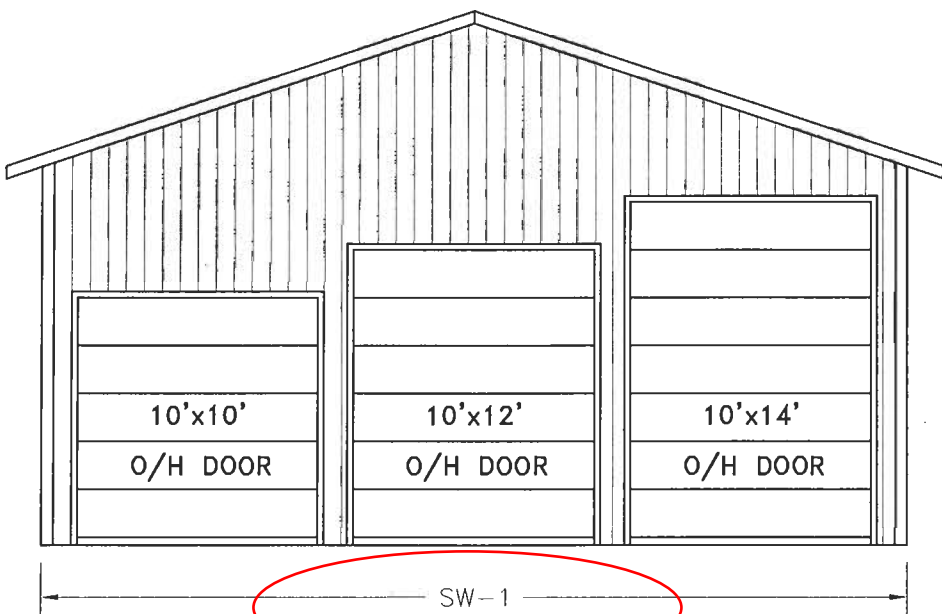

FRONT ELEVATION

SCALE: 1/8"=1'

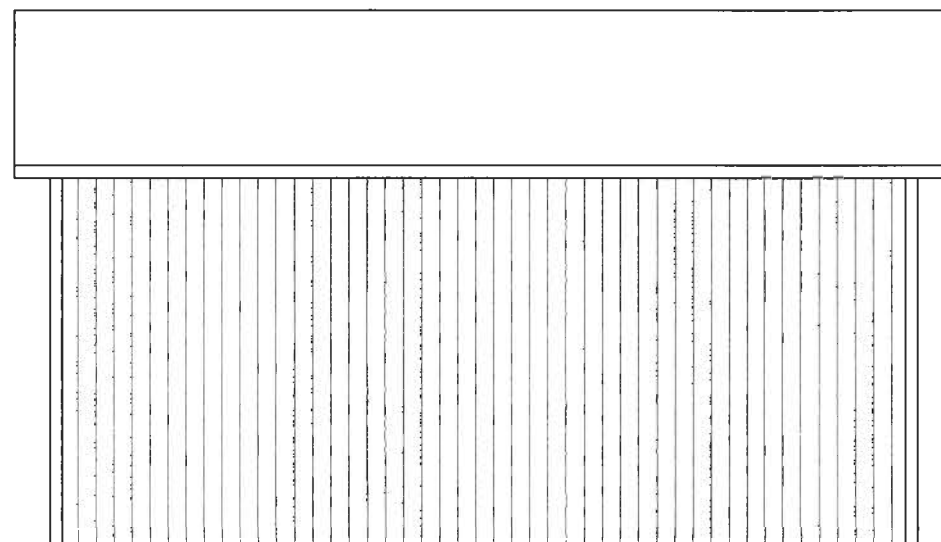

RIGHT ELEVATION

SCALE: 1/8"=1'

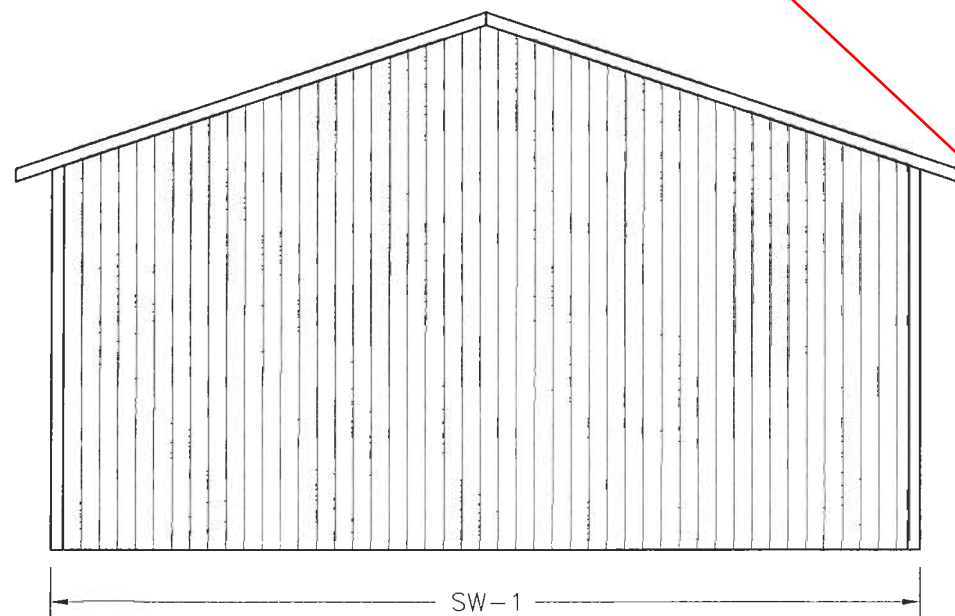

BACK ELEVATION

SCALE: 1/8"=1'

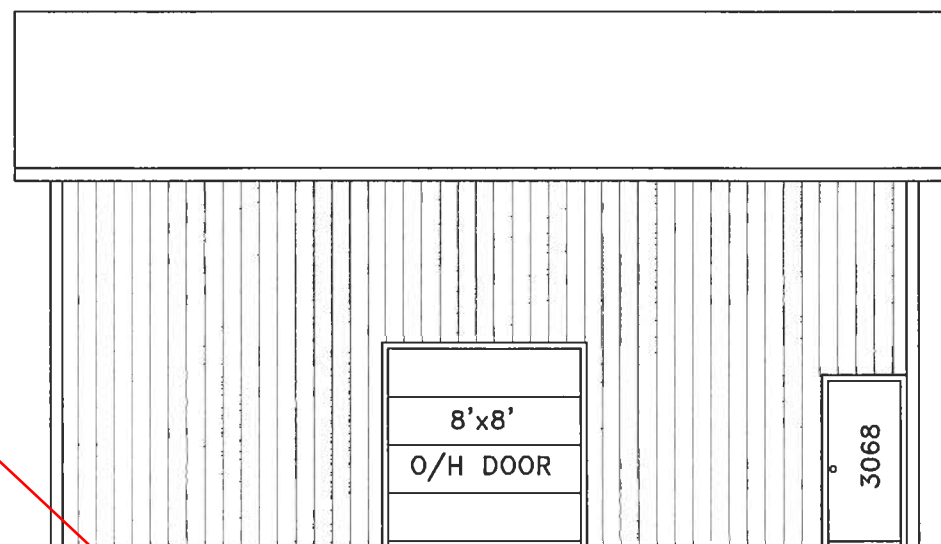

LEFT ELEVATION

SCALE: 1/8"=1'

Gutters and downspouts are required.
All roof and yard drains shall be directed to splash blocks at a minimum,
or to an infiltration system if required. All surface drainage shall have a
minimum 2% grade away from the foundation.

see note 8 on Sheet
S1

Reviewed for code compliance
with IRC 2015
Kitsap County Building Department
jbowling@co.kitsap.wa.us
06/03/2020

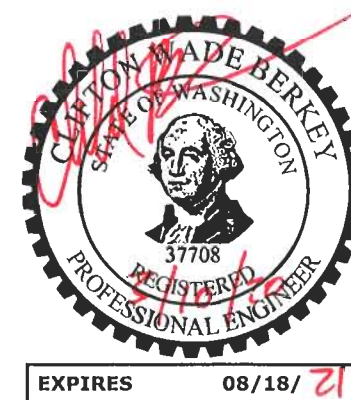

BUILDING
ELEVATIONS

TODD MILLS
36'x36'x16' POLE BUILDING
1855 NW VAA ROAD
POULSBORO, WA 98370
KITSAP COUNTY

190 OAKLAND STREET
RICHLAND, WA 99352
PHONE: (509) 736-7552
FAX: (509) 736-7557

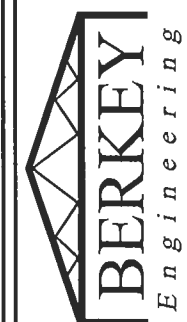

DRAWN BY: SPB

APPROVED BY: C W B

DATE: 3-3-20

SCALE: AS NOTED

PROJECT . REV
16759 . 0

SHEET
No. S6

Permit Number: 20-01902