

Kitsap County DCD
Approved Site Plan
See permit for conditions

Figure 1: Site Plan Requirements Checklist

All site plans shall be clearly and accurately drawn to 1"=20', 30', 40' or 50' scale on paper no larger than 11" x 17" and must indicate all of the following information. For each item below, mark either "Shown" or "N/A" as appropriate for your project. This checklist must be completed and included on all site plans. Any site plan without this checklist will be rejected and returned to the applicant for correction.

Shown	Parcel
N/A	Number
A. General Property Information:	
<input type="checkbox"/>	Tax ID Number and Property Address
<input type="checkbox"/>	Property lines and dimensions
<input type="checkbox"/>	Elevations of property and the direction of natural drainage
<input type="checkbox"/>	Slopes that exceed 15%, including any cut banks greater than 4' in height
<input type="checkbox"/>	North arrow and site plan scale
<input type="checkbox"/>	Marine waters, lakes and ponds and their associated high water lines
<input type="checkbox"/>	Streams, creeks & wetlands and their associated buffer areas
B. Existing Property Improvements:	
<input type="checkbox"/>	Location of all existing structures, including the locations of existing structures on adjacent wastewater properties
<input type="checkbox"/>	Location of all existing wells and their well radii, including those wells on adjacent properties within 100' of property lines
<input type="checkbox"/>	Location of all existing drainfields, including the 10' "No Build Zone" as well as the locations of existing drainfields on adjacent properties within 100' of any well
<input type="checkbox"/>	Location of existing drainage facilities, including all sub-surface infiltration systems
<input type="checkbox"/>	Location of all existing and abutting roadways, driveways, easements, buffers and required open spaces
<input type="checkbox"/>	Location of all existing water, sewer and utility lines
C. Proposed Property Improvements:	
<input type="checkbox"/>	Location and dimensions of all proposed structures or building envelopes in relation to property lines, other structures, etc.
<input type="checkbox"/>	Location of all proposed wells, including their 100' well radii and all water lines
<input type="checkbox"/>	Location of all proposed septic tanks, pump tanks, pre-treatment units, and drainfields, including the 10' "no build" zone
<input type="checkbox"/>	Location and dimensions of all proposed drainage and infiltration systems (if any)
<input type="checkbox"/>	Location, dimensions, surfacing materials, and clearing limits of all proposed parking areas, driveways, sidewalks & road app'rs
<input type="checkbox"/>	Location of all proposed water, sewer and utility lines

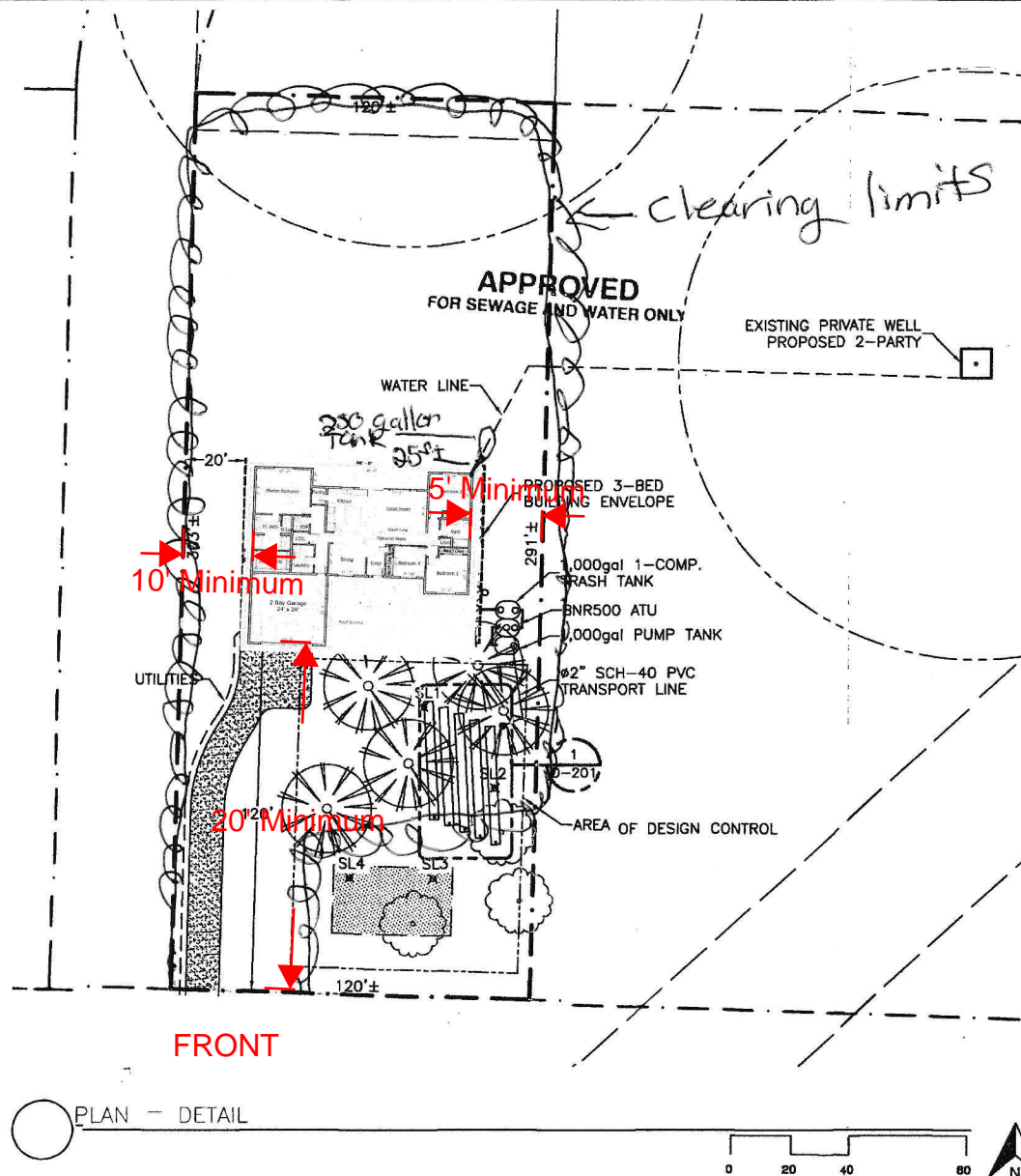

CLIENT:
JASON & ASHLEY
HEDSTROM

TAX ID: #
122601-4-033-2004

SITE ADDRESS:
LINCOLN RD NE
POULSBORO, WA 98370

SHEET ID:
S-02

REVISIONS:
RECEIVED
KITSAP PUBLIC
HEALTH DISTRICT
INDIGO
DESIGN INC.
P.O. BOX 163
POULSBORO, WASHINGTON 98370
360-778-5233

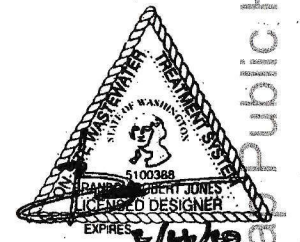

SHEET # 4 OF 9 SHEETS

Permit Number: 20-01074