





ARCHITECTURAL NOTES & SPECIFICATIONS

**CODES:**  
ALL WORK SHALL COMPLY WITH THE FOLLOWING CODES AND GOVERNING ENTITIES:  
INTERNATIONAL RESIDENTIAL CODE (IRC) 206 EDITION, INCLUDING ANY CITY/COUNTY OR OTHER MORE LOCAL JURISDICTIONAL AMENDMENTS APPLICABLE TO THE CODES DESCRIBED HEREIN.

IN ADDITION, THE CURRENT VERSIONS OF THE CODES COVERING PLUMBING, MECHANICAL, ELECTRICAL AND FIRE SHALL BE FOLLOWED. THIS IS INCLUDING, BUT NOT LIMITED TO THE FOLLOWING:  
202 IRC (INTERNATIONAL MECHANICAL CODE)  
202 IFG (INTERNATIONAL FIRE CODE)  
202 UPC (UNIFORM PLUMBING CODE)  
202 WSEC (WASHINGTON STATE ENERGY CODE, INCLUDING AMENDMENTS TO DATE)

NOTIFY ARCHITECT OF ANY DISCREPANCIES BETWEEN THE CONTRACT DOCUMENTS AND THE BUILDING CODES. WORK SHALL BE DONE TO CURRENT AREA WIDE STANDARDS AND PRACTICES BY EXPERIENCED CRAFTSMEN.

**SCOPE:**  
THE CONTRACTOR SHALL VERIFY ALL EXISTING AND NEW DIMENSIONS AND JOB CONDITIONS AND NOTIFY THE ARCHITECT OF ANY DISCREPANCIES PRIOR TO PROCEEDING WITH THE WORK. THE CONTRACTOR SHALL BE RESPONSIBLE FOR ALL SAFETY PRECAUTIONS AND THE METHODS, TECHNIQUES, SEQUENCE OR PROCEDURES REQUIRED PERFORMING THE WORK.

**GRADING:**  
GRADE ENTIRE AREA OF PROPERTY TO REASONABLY TRUE AND EVEN SURFACES. SLOPE GRAIND AWAY FROM BUILDING WALLS TO FACILITATE DRAINAGE. GRADE TO UNIFORM LEVELS OR SLOPES BETWEEN POINTS WHERE GRADES ARE NOTED ON DRAWINGS. ROUND SURFACES AT ADJUPT CHANGES IN LEVEL.

BACKFILL BEHIND RETAINING WALLS WITH FREE DRAINING, GRANULAR FILL AND PROVIDE FOR SUBSURFACE DRAINAGE.

CUT SLOPES FOR PERMANENT EXCAVATIONS SHALL NOT BE STEEPER THAN 1 HORIZONTAL TO 1 VERTICAL AND SLOPES FOR PERMANENT FILLS SHALL BE NOT STEEPER THAN 1 HORIZONTAL TO 1 VERTICAL UNLESS SUBSTANTIATING DATA JUSTIFYING STEEPER SLOPES ARE SUBMITTED.

**FOUNDATIONS:** ALSO SEE STRUCTURAL NOTES FOR ADDITIONAL REQUIREMENTS.  
ASSIGNED ALLOWABLE WALL BEARING VALUE 2000 PSF UNLESS INDICATED OTHERWISE IN GEOTECHNICAL REPORT. FOUNDATION FOOTINGS SHALL BE PLACED UPON FIRM, UNDISTURBED NATIVE SOIL. NOTIFY ARCHITECT IF UNDISTURBED SOIL DEPTH IS DIFFERENT FROM DRAWINGS. MINIMUM FOOTING DEPTH 18" BELOW ADJACENT FINISH GRADE.

FOUNDATIONS SUPPORTING WOOD SHALL EXTEND AT LEAST 6 INCHES ABOVE THE ADJACENT FINISH GRADE.

FOUNDATIONS FOR ALL BUILDINGS WHERE THE SURFACE OF THE GROUND SLOPES MORE THAN 1 FOOT IN 10 FEET SHALL BE LEVEL, OR SHALL BE STEEPED SO THAT BOTH TOP AND BOTTOM OF SUCH FOUNDATION ARE LEVEL.

INDIVIDUAL CONCRETE PIER FOOTINGS SHALL CARRY A MINIMUM OF 8 INCHES ABOVE EXPOSED GROUND UNLESS THE COLUMNS OR POSTS WHICH THEY SUPPORT ARE OF APPROVED WOOD OF NATURAL RESISTANCE TO DECAY OR TREATED WOOD.

COLUMNS AND POSTS LOCATED ON CONCRETE OR MASONRY FLOORS OR DECKS EXPOSED TO THE WEATHER OR TO WATER SPLASH OR IN BASEMENTS AND WHICH SUPPORT PERMANENT STRUCTURES SHALL BE SUPPORTED BY CONCRETE PIERS OR METAL PIERSTALS. PROTECTING ABOVE GRADE WOOD OF NATURAL RESISTANCE TO DECAY OR TREATED WOOD IS USED. THE PIERSTALS SHALL PROJECT AT LEAST 6 INCHES ABOVE EXPOSED EARTH AND AT LEAST 1 INCH ABOVE SUCH FLOORS.

PROVIDE 18 INCH MINIMUM CRAWL SPACE UNDER WOOD JOISTS AND 12 INCHES UNDER WOOD GIRDERS OR BE APPROVED WOOD WITH NATURAL RESISTANCE TO DECAY OR BE PRESURE TREATED.

FOUNDATION WALLS ENCLOSEING A BASEMENT BELOW FINISHED GRADE SHALL BE DAMP PROTECTED OUTSIDE BY APPROVED METHODS AND MATERIALS.

**WOOD:** (ALSO SEE STRUCTURAL NOTES FOR ADDITIONAL REQUIREMENTS)  
ALL LUMBER, PLYWOOD, PARTICLE BOARD, STRUCTURAL GLUED-LAMINATED TIMBER, AND JOINTED LUMBER, FIBERBOARD SHEATHING (WHEN USED STRUCTURALLY), HARDBOARD SIDING (WHEN USED STRUCTURALLY), PILES AND POLES SHALL CONFORM TO THE APPLICABLE STANDARDS OR GRADING RULES SPECIFIED IN THE IRC, AND SHALL BE SO IDENTIFIED BY THE GRADE MARK OR A CERTIFICATE OF INSPECTION ISSUED BY AN APPROVED AGENCY.

ALL LUMBER, TIMBER, PLYWOOD, AND POLES REQUIRED TO BE TREATED WOOD SHALL BE IDENTIFIED BY THE QUALITY MARK OF AN APPROVED INSPECTION AGENCY WHICH MAINTAINS CONTINUED SUPERVISION, TESTING, AND INSPECTION OVER THE QUALITY OF THE PRODUCT AS SPECIFIED IN IRC.

**DELIVERY AND STORAGE:** KEEP MATERIALS UNDER COVER AND DRY. PROTECT AGAINST EXPOSURE TO WEATHER AND CONTACT WITH DAMP OR WET SURFACES. STACK LUMBER AS WELL AS PLYWOOD AND OTHER PANELS SUCH THAT AIR CIRCULATION IS PROVIDED WITHIN AND AROUND STACKS AND UNDER TEMPORARY COVERINGS INCLUDING POLYETHYLENE AND SIMILAR MATERIALS.

FRAME NAILING TO BE IN COMPLIANCE WITH TABLE R602.3(1), IRC.

WOOD MEMBERS ENTERING MASONRY OR CONCRETE REQUIRE ONE-HALF INCH NET AIR SPACE ON TOP, SIDES, AND END.

FOUNDATION CRIPPLE WALLS SHALL BE FRAMED OF STUDS NOT LESS IN SIZE THAN THE STUDDING ABOVE. WHEN EXCEEDING 4 FEET IN HEIGHT, SUCH WALLS SHALL BE REINFORCED BY STUDS HAVING THE SIZE REQUIRED FOR AN ADDITIONAL STORY. CRIPPLE WALLS HAVING A STUD HEIGHT LESS THAN 14 INCHES SHALL BE SHEATHED ON AT LEAST ONE SIDE WITH A WOOD STRUCTURAL PANEL THAT IS FASTENED TO BOTH THE TOP AND BOTTOM PLATES OR THE CRIPPLE WALL SHALL BE CONSTRUCTED OF SOLID BLOCKING.

FOR CONVENTIONAL CONSTRUCTION, THE ENDS OF EACH JOIST SHALL HAVE NOT LESS THAN 1/4-INCHES OF BEARING ON WOOD OR METAL, NOR LESS THAN 3 INCHES ON MASONRY EXCEPT WHERE SUPPORTED ON A 1x4 REDDON STRIP NAILED TO ADJACENT STUD OR BY APPROVED JOIST HANGER.

BEARING PARTITIONS PERPENDICULAR TO JOISTS SHALL NOT BE OFFSET FROM SUPPORTING GIRDERS, WALLS, OR PARTITIONS MORE THAN JOIST DEPTH UNLESS SIZED TO CARRY THE ADDITIONAL LOAD.

JOISTS UNDER AND PARALLEL TO BEARING PARTITIONS SHALL BE OF ADEQUATE SIZE TO SUPPORT THE LOAD. DOUBLE JOISTS, SIZED TO SUPPORT THE LOAD, THAT ARE SEPARATED TO PERMIT THE INSTALLATION OF PIPING OR VENTS, SHALL BE FULL DEPTH SOLID BLOCKED WITH LUMBER NOT LESS THAN 2 INCHES NOMINAL AND SPACED NOT MORE THAN 4 FEET ON CENTER.

SOLID BLOCKING SHALL BE PROVIDED OVER BEARING PARTITIONS, WALLS, AND BEAMS.

FIRE BLOCKING AND DRAFTSTOPPING SHALL BE INSTALLED TO CUT OFF ALL CONCEALED DRAFT OPENINGS (BOTH VERTICAL AND HORIZONTAL) AND SHALL FORM AN EFFECTIVE BARRIER BETWEEN FLOORS, AND BETWEEN TOP STORY AND A ROOF OR ATTIC SPACE. FIRE BLOCKING SHALL CONSIST OF 2 INCH NOMINAL LUMBER. FIRE BLOCKING SHALL BE REQUIRED IN CONCEALED SPACES OF STUD WALLS AND PARTITIONS, INCLUDING FURRED SPACES, AT THE CEILING AND FLOOR LEVELS AND AT 10 FOOT INTERVALS BOTH HORIZONTALLY AND VERTICALLY, AT ALL INTERCONNECTIONS BETWEEN CONCEALED VERTICAL AND HORIZONTAL SPACES SUCH AS SCOTTTIS, DROP CEILING AND COW CEILING, BETWEEN STAIR STRINGERS AT TOP AND BOTTOM AND ALONG RUN BETWEEN STUDS IN OPENINGS AROUND VENTS, PIPES, DUCTS AND SIMILAR OPENINGS WHICH AFFORD A PASSAGE FOR FIRE AT CEILING AND FLOOR LEVELS, WITH APPROVED NON-COMBUSTIBLE MATERIALS. ALL SPACES BETWEEN CHIMNEYS AND FLOORS AND CEILINGS THROUGH WHICH CHIMNEYS PASS SHALL BE FIRE-BLOCKED WITH NONCOMBUSTIBLE MATERIAL SECURELY FASTENED INTO PLACE TO A DEPTH OF 1 INCH AND SHALL ONLY BE PLACED ON STRIPS OF METAL OR METAL LATH LAP ACROSS THE SPACES BETWEEN COMBUSTIBLE MATERIAL AND THE CHIMNEY.

ALL WOOD EXPOSED TO WEATHER, SUCH AS WOOD USED FOR DECK FRAMING INCLUDING DECKING, RAILING, JOISTS, BEAMS, AND POSTS, SHALL BE AN APPROVED SPECIES AND GRADE OF LUMBER PRESURE TREATED AND/OR DECAY-RESISTANT HEARTWOOD OF REDWOOD, BLACK LOCUST OR CEDARS.

**ROOF:**  
ROOF SHEATHING SHALL BE IN ACCORDANCE WITH IRC. ROOF SHEATHING PANELS EXPOSED IN OUTDOOR APPLICATIONS SHALL BE BORED WITH EXTERIOR GRADE IDENTIFIED AS EXPOSURE 1. APPLICATION OF ROOF COVERING MATERIALS SHALL BE IN ACCORDANCE WITH IRC. THE NET FREE VENTILATING AREA OF ENCLOSED RAFTERS OR ATTIC SPACES OR OTHER ENCLOSED BUT UNHEATED SPACES SHALL BE NOT LESS THAN 1/60 OF THE AREA OF EACH SPACE TO BE VENTILATED, EXCEPT THAT THE AREA MAY BE 1/300, PROVIDED THAT AT LEAST 50% AND NOT MORE THAN 80% OF THE REQUIRED VENTILATING AREA IS LOCATED AT LEAST 3 FEET ABOVE EAVE OR CORNICE VENTS WITH THE BALANCE BEING PROVIDED BY THE EAVE OR CORNICE VENTS, OR IF A VAPOR RETAINER NOT EXCEEDING A 1 PERM RATING IS INSTALLED ON THE WARM SIDE OF THE INSULATION. THE VENT AREA OPENINGS SHALL BE COVERED WITH AN IRC APPROVED CORROSION-RESISTANT MATERIAL PROVIDED THAT THE LEAST DIMENSION OF THE COVERING SHALL NOT EXCEED ONE-QUARTER INCH.

**TRUSSES:**  
TRUSSES AS SHOWN ON DRAWINGS ARE ONLY REPRESENTATIONS. ACTUAL TRUSS CONFIGURATION MAY VARY PER MANUFACTURER'S DESIGN. STRESS ANALYSIS AND DRAWINGS/DETAILS SHALL BE STAMPED BY AN APPROVED STATE OF WASHINGTON REGISTERED ENGINEER. DRAWINGS/DETAILS SHALL BE PROVIDED TO BUILDING OFFICIALS AND APPROVED PRIOR TO INSTALLATION. PRE-MANUFACTURED TRUSSES SHALL BE IDENTIFIED BY MANUFACTURER'S STAMP, ORDER AND FIELD IDENTIFICATION OF LIGHT METAL PLATE CONNECTED TRUSSES IS REQUIRED. INFORMATION BRANDS, MARKED, OR OTHERWISE PERMANENTLY AFFIXED TO EACH TRUSS SHALL CONTAIN THE FOLLOWING: 1) IDENTIFICATION OF THE TRUSS MANUFACTURING COMPANY; 2) THE DESIGN LOAD; AND 3) THE TRUSS SPACING. ENGINEERING DATA AND DETAILS SHALL BE APPROVED BY THE ARCHITECT BEFORE ANY FIELD CUTS OR TRUSS ALTERATIONS. ALL ROOF TRUSSES SHALL BE SO FRAMED AND TIED INTO THE FRAMEWORK AND SUPPORTING WALLS SO AS TO FORM AN INTEGRAL PART OF THE WHOLE BUILDING. ROOF TRUSSES SHALL HAVE JOINTS WELL FITTED AND SHALL HAVE ALL TENSION MEMBERS WELL THICKENED BEFORE ANY LOAD IS PLACED UPON THE TRUSS. DIAGONAL AND SWAY BRACING SHALL BE USED TO BRACE ALL ROOF TRUSSES.

**GARAGE:**  
THE GARAGE SHALL BE SEPARATED FROM THE RESIDENCE AND ITS ATTIC AREA BY NOT LESS THAN 1/2-INCH GYPSPUM BOARD APPLIED TO GARAGE SIDE. GARAGES BENEATH HABITABLE SPACE SHALL BE SEPARATED BY NOT LESS THAN 5/8-INCH TYPE X GYPSPUM BOARD OR EQUAL. WHERE THE SEPARATION IS A FLOOR-CEILING ASSEMBLY, THE STRUCTURE SUPPORTING THE SEPARATION SHALL ALSO BE PROTECTED BY NOT LESS THAN 1/2-INCH GYPSPUM BOARD OR EQUAL.

OPENINGS BETWEEN GARAGE AND RESIDENCE SHALL BE EQUIPPED WITH SOLID WOOD DOORS OR SOLID OR HEAVY-GAUGED STEEL DOORS NOT LESS THAN 1 3/8-INCH IN THICKNESS OR DOORS HAVING A FIRE PROTECTION RATING OF NOT LESS THAN 10 MINUTES. DOORS SHALL BE SELF CLOSING AND TIGHT FITTING.

DUCT PENETRATION. DUCTS IN THE GARAGE AND DUCTS PENETRATING THE WALLS OR CEILINGS SEPARATING THE DWELLING FROM THE GARAGE SHALL BE CONSTRUCTED OF A MINIMUM NO. 16 GAGE (24MM) SHEET STEEL OR OTHER APPROVED MATERIAL AND SHALL HAVE NO OPENING INTO THE GARAGE.

**EGRESS:**  
BASEMENTS AND EVERY SLEEPING ROOM SHALL HAVE AT LEAST ONE OPERABLE WINDOW OR EXTERIOR DOOR APPROVED FOR EMERGENCY ESCAPE OR RESCUE. ESCAPE OR RESCUE WINDOWS SHALL HAVE A MINIMUM NET CLEAR OPENING OF 57 SQUARE FEET. THE MINIMUM NET CLEAR OPENING HEIGHT DIMENSION SHALL BE 24 INCHES. THE MINIMUM NET CLEAR OPENING WIDTH DIMENSION SHALL BE 20 INCHES. WHERE WINDOWS ARE PROVIDED AS A MEANS OF ESCAPE OR RESCUE, THEY SHALL HAVE A FINISHED SILL HEIGHT NOT MORE THAN 44 INCHES ABOVE THE FLOOR. EMERGENCY ESCAPE AND RESCUE OPENINGS SHALL BE OPERATIONAL FROM THE INSIDE OF THE ROOM WITHOUT THE USE OF KEYS OR TOOLS.

ALL CORRIDORS SHALL BE NOT LESS THAN 3/4 INCHES WIDE. NOT LESS THAN ONE EXIT DOOR SHALL BE PROVIDED FOR DIRECT ACCESS TO THE EXTERIOR WITHOUT REQUIRING TRAVEL THOUGH A GARAGE. THE REQUIRED EXIT DOOR SHALL BE SIDE-HINGED NOT LESS THAN 3 FEET IN WIDTH AND 6 FEET 8 INCHES IN HEIGHT. A FLOOR OR LANDING IS REQUIRED ON EACH SIDE OF THE EXIT DOOR. THE FLOOR OR LANDING AT THE EXIT DOOR SHALL NOT BE MORE THAN 1 1/2-INCHES LOWER THAN THE TOP OF THE THRESHOLD. OTHER THAN THE REQUIRED EXIT DOOR WHERE A STAIRWAY OR TWO OR FEWER RISEERS IS LOCATED ON THE EXTERIOR SIDE OF A DOOR A LANDING IS NOT REQUIRED FOR THE EXTERIOR SIDE OF THE DOOR. FLOORS OR LANDINGS AT EXTERIOR DOORS OTHER THAN THE REQUIRED EXIT DOOR SHALL HAVE A RISE LESS THAN 7 3/4-INCH BELOW THE TOP OF THE THRESHOLD. PROVIDED THE DOOR (OTHER THAN AN EXTERIOR STORM OR SCREEN DOOR) DOES NOT SWING OVER THE LANDING. THE WIDTH OF EACH LANDING SHALL NOT BE LESS THAN THE DOOR SERVED. EVERY LANDING SHALL HAVE A MINIMUM DIMENSION OF 3/4 INCHES MEASURED IN THE DIRECTION OF TRAVEL.

**STAIRWAYS & RAILS:**  
ENCLOSED ACCESSIBLE SPACE UNDER STAIRS SHALL HAVE WALLS, UNDER STAIR SURFACE, AND ANY SCOTTTIS PROTECTED ON THE ENCLOSED SIDE WITH 1/2-INCH GYPSPUM BOARD.

**STAIRWAYS:**  
MAXIMUM RISER HEIGHT 7 3/4-INCHES, MINIMUM TREAD DEPTH 10 INCHES, HEADROOM MINIMUM 6 FEET 8 INCHES, MINIMUM WIDTH 36 INCHES. HANDRAILS SHALL BE PROVIDED ON AT LEAST ONE SIDE OF EACH CONTINUOUS RUN OF TREADS OR FLIGHT WITH FOUR OR MORE RISERS. HANDRAIL ENDS SHALL BE RETURNED OR SHALL TERMINATE IN NEWEL POST OR SAFETY TERMINALS. HANDRAIL HEIGHT SHALL BE NOT LESS THAN 34 INCHES AND NOT MORE THAN 38 INCHES ABOVE SLOPE PLANE ADJOINING THE TREAD NOSING. HANDRAILS WITH CIRCULAR CROSS SECTION SHALL HAVE AN OUTSIDE DIAMETER OF AT LEAST 1 1/4-INCHES AND NOT GREATER THAN 2-INCHES. NON CIRCULAR HANDRAILS SHALL HAVE A PERIMETER DIMENSION OF AT LEAST 4-INCHES AND NOT GREATER THAN 6 1/4-INCHES WITH MAXIMUM CROSS SECTION DIMENSION OF 2 1/4-INCHES. HANDRAILS ADJACENT TO A WALL SHALL HAVE A SPACE OF NOT LESS THAN 1 1/2-INCHES BETWEEN THE WALL AND THE HANDRAIL.

STAIRS, EXIT BALCONIES AND SIMILAR EXIT FACILITIES SHALL BE POSITIVELY ANCHORED TO THE PRIMARY STRUCTURE TO RESIST BOTH VERTICAL AND LATERAL FORCES. SUCH ATTACHMENT SHALL NOT BE ACCOMPLISHED BY USE OF TOENAILS OR NAILS SUBJECT TO WITHDRAWAL.

DECKS, SCREENED PORCHES, BALCONIES OR RAISED FLOOR SURFACES ARE MORE THAN 30 INCHES ABOVE THE FLOOR OR GRADE BELOW, SHALL HAVE GURDPS NOT LESS THAN 34 INCHES IN HEIGHT. OPEN SIDES OF STAIRS WITH TOTAL RISE OF MORE THAN 30 INCHES ABOVE THE FLOOR OR GRADE BELOW SHALL HAVE GURDPS NOT LESS THAN 34 INCHES IN HEIGHT MEASURED VERTICALLY FROM THE NOSING OF THE TREADS. INTERMEDIATE RAILS OR ORNAMENTAL CLOSURES ARE REQUIRED THAT DO NOT ALLOW PASSAGE OF A SPHERE 4 INCHES OR MORE IN DIAMETER. TRIANGULAR OPENINGS CREATED BY STAIR RISERS, TREADS AND BOTTOM RAIL SHALL NOT ALLOW THE PASSAGE OF A 6 INCH SPHERE.

**GLAZING:**  
HAZARDOUS LOCATIONS: EACH PANE OF GLAZING INSTALLED IN HAZARDOUS LOCATIONS SHALL BE VISIBLY LABELED WITH A NON-REMOVABLE LABEL THAT DESIGNATES THE TYPE AND THICKNESS OF GLASS AND SAFETY GLAZING STANDARD. THE FOLLOWING SHALL BE CONSIDERED SPECIFIC HAZARDOUS LOCATIONS FOR THE PURPOSES OF GLAZING:  
1. GLAZING IN SWINGING DOORS EXCEPT JALOUSIES.  
2. GLAZING IN FIXED AND SLIDING PANELS OF SLIDING DOOR ASSEMBLIES AND PANELS IN SLIDING AND BIFOLD CLOSET DOOR ASSEMBLIES.  
3. GLAZING IN STORM DOORS.  
4. GLAZING IN ALL LATERAL SWINGING DOORS.  
5. GLAZING IN DOORS AND ENCLOSURES FOR HOT TUBS, WHIRLPOOLS, SAUNAS, STEAM ROOMS, BATHTUBS AND SHOWERS.  
6. GLAZING IN WALLS AND ENCLOSURES FOR INDOOR AND OUTDOOR SWIMMING POOLS, HOT TUBS AND SPAS.  
7. GLAZING IN AN INDIVIDUAL FIXED OR OPERABLE PANEL ADJACENT TO A DOOR WHERE THE NEAREST VERTICAL EDGE IS WITHIN A 24 INCH ARC OF THE DOOR IN A CLOSED POSITION AND WHERE BOTTOM EDGE IS LESS THAN 60 INCHES ABOVE THE FLOOR OR WALKING SURFACE.  
8. GLAZING IN AN INDIVIDUAL FIXED OR OPERABLE PANEL, OTHER THAN THOSE LOCATIONS DESCRIBED IN ITEMS 5 AND 6 ABOVE, THAT MEETS ALL OF THE FOLLOWING CONDITIONS:  
71) EXPOSED AREA OF AN INDIVIDUAL PANE GREATER THAN 9 SQUARE FEET.  
72) BOTTOM EDGE LESS THAN 18 INCHES ABOVE THE FLOOR.  
73) TOP EDGE GREATER THAN 36 INCHES ABOVE THE FLOOR.  
74) ONE OR MORE WALKING SURFACES WITHIN 36 INCHES HORIZONTALLY OF THE GLAZING.  
75) ALL GLAZING IN RAILINGS REGARDLESS OF AN AREA OR HEIGHT ABOVE A WALKING SURFACE INCLUDED ARE STRUCTURAL BALUSTER PANELS AND NONSTRUCTURAL IN-FILL PANELS.  
9. GLAZING IN WALLS AND FENCES ENCLOSEING INDOOR AND OUTDOOR SWIMMING POOLS, HOT TUBS AND SPAS.  
10. GLAZING IN WALLS AND FENCES ENCLOSEING INDOOR AND OUTDOOR SWIMMING POOLS, HOT TUBS AND SPAS.  
11. GLAZING IN WALLS AND FENCES ENCLOSEING INDOOR AND OUTDOOR SWIMMING POOLS, HOT TUBS AND SPAS.  
12. GLAZING IN WALLS AND FENCES ENCLOSEING INDOOR AND OUTDOOR SWIMMING POOLS, HOT TUBS AND SPAS.  
13. GLAZING IN WALLS AND FENCES ENCLOSEING INDOOR AND OUTDOOR SWIMMING POOLS, HOT TUBS AND SPAS.  
14. GLAZING IN WALLS AND FENCES ENCLOSEING INDOOR AND OUTDOOR SWIMMING POOLS, HOT TUBS AND SPAS.  
15. GLAZING IN WALLS AND FENCES ENCLOSEING INDOOR AND OUTDOOR SWIMMING POOLS, HOT TUBS AND SPAS.  
16. GLAZING IN WALLS AND FENCES ENCLOSEING INDOOR AND OUTDOOR SWIMMING POOLS, HOT TUBS AND SPAS.  
17. GLAZING IN WALLS AND FENCES ENCLOSEING INDOOR AND OUTDOOR SWIMMING POOLS, HOT TUBS AND SPAS.  
18. GLAZING IN WALLS AND FENCES ENCLOSEING INDOOR AND OUTDOOR SWIMMING POOLS, HOT TUBS AND SPAS.  
19. GLAZING IN WALLS AND FENCES ENCLOSEING INDOOR AND OUTDOOR SWIMMING POOLS, HOT TUBS AND SPAS.  
20. GLAZING IN WALLS AND FENCES ENCLOSEING INDOOR AND OUTDOOR SWIMMING POOLS, HOT TUBS AND SPAS.  
21. GLAZING IN WALLS AND FENCES ENCLOSEING INDOOR AND OUTDOOR SWIMMING POOLS, HOT TUBS AND SPAS.  
22. GLAZING IN WALLS AND FENCES ENCLOSEING INDOOR AND OUTDOOR SWIMMING POOLS, HOT TUBS AND SPAS.  
23. GLAZING IN WALLS AND FENCES ENCLOSEING INDOOR AND OUTDOOR SWIMMING POOLS, HOT TUBS AND SPAS.  
24. GLAZING IN WALLS AND FENCES ENCLOSEING INDOOR AND OUTDOOR SWIMMING POOLS, HOT TUBS AND SPAS.  
25. GLAZING IN WALLS AND FENCES ENCLOSEING INDOOR AND OUTDOOR SWIMMING POOLS, HOT TUBS AND SPAS.  
26. GLAZING IN WALLS AND FENCES ENCLOSEING INDOOR AND OUTDOOR SWIMMING POOLS, HOT TUBS AND SPAS.  
27. GLAZING IN WALLS AND FENCES ENCLOSEING INDOOR AND OUTDOOR SWIMMING POOLS, HOT TUBS AND SPAS.  
28. GLAZING IN WALLS AND FENCES ENCLOSEING INDOOR AND OUTDOOR SWIMMING POOLS, HOT TUBS AND SPAS.  
29. GLAZING IN WALLS AND FENCES ENCLOSEING INDOOR AND OUTDOOR SWIMMING POOLS, HOT TUBS AND SPAS.  
30. GLAZING IN WALLS AND FENCES ENCLOSEING INDOOR AND OUTDOOR SWIMMING POOLS, HOT TUBS AND SPAS.  
31. GLAZING IN WALLS AND FENCES ENCLOSEING INDOOR AND OUTDOOR SWIMMING POOLS, HOT TUBS AND SPAS.  
32. GLAZING IN WALLS AND FENCES ENCLOSEING INDOOR AND OUTDOOR SWIMMING POOLS, HOT TUBS AND SPAS.  
33. GLAZING IN WALLS AND FENCES ENCLOSEING INDOOR AND OUTDOOR SWIMMING POOLS, HOT TUBS AND SPAS.  
34. GLAZING IN WALLS AND FENCES ENCLOSEING INDOOR AND OUTDOOR SWIMMING POOLS, HOT TUBS AND SPAS.  
35. GLAZING IN WALLS AND FENCES ENCLOSEING INDOOR AND OUTDOOR SWIMMING POOLS, HOT TUBS AND SPAS.  
36. GLAZING IN WALLS AND FENCES ENCLOSEING INDOOR AND OUTDOOR SWIMMING POOLS, HOT TUBS AND SPAS.  
37. GLAZING IN WALLS AND FENCES ENCLOSEING INDOOR AND OUTDOOR SWIMMING POOLS, HOT TUBS AND SPAS.  
38. GLAZING IN WALLS AND FENCES ENCLOSEING INDOOR AND OUTDOOR SWIMMING POOLS, HOT TUBS AND SPAS.  
39. GLAZING IN WALLS AND FENCES ENCLOSEING INDOOR AND OUTDOOR SWIMMING POOLS, HOT TUBS AND SPAS.  
40. GLAZING IN WALLS AND FENCES ENCLOSEING INDOOR AND OUTDOOR SWIMMING POOLS, HOT TUBS AND SPAS.  
41. GLAZING IN WALLS AND FENCES ENCLOSEING INDOOR AND OUTDOOR SWIMMING POOLS, HOT TUBS AND SPAS.  
42. GLAZING IN WALLS AND FENCES ENCLOSEING INDOOR AND OUTDOOR SWIMMING POOLS, HOT TUBS AND SPAS.  
43. GLAZING IN WALLS AND FENCES ENCLOSEING INDOOR AND OUTDOOR SWIMMING POOLS, HOT TUBS AND SPAS.  
44. GLAZING IN WALLS AND FENCES ENCLOSEING INDOOR AND OUTDOOR SWIMMING POOLS, HOT TUBS AND SPAS.  
45. GLAZING IN WALLS AND FENCES ENCLOSEING INDOOR AND OUTDOOR SWIMMING POOLS, HOT TUBS AND SPAS.  
46. GLAZING IN WALLS AND FENCES ENCLOSEING INDOOR AND OUTDOOR SWIMMING POOLS, HOT TUBS AND SPAS.  
47. GLAZING IN WALLS AND FENCES ENCLOSEING INDOOR AND OUTDOOR SWIMMING POOLS, HOT TUBS AND SPAS.  
48. GLAZING IN WALLS AND FENCES ENCLOSEING INDOOR AND OUTDOOR SWIMMING POOLS, HOT TUBS AND SPAS.  
49. GLAZING IN WALLS AND FENCES ENCLOSEING INDOOR AND OUTDOOR SWIMMING POOLS, HOT TUBS AND SPAS.  
50. GLAZING IN WALLS AND FENCES ENCLOSEING INDOOR AND OUTDOOR SWIMMING POOLS, HOT TUBS AND SPAS.  
51. GLAZING IN WALLS AND FENCES ENCLOSEING INDOOR AND OUTDOOR SWIMMING POOLS, HOT TUBS AND SPAS.  
52. GLAZING IN WALLS AND FENCES ENCLOSEING INDOOR AND OUTDOOR SWIMMING POOLS, HOT TUBS AND SPAS.  
53. GLAZING IN WALLS AND FENCES ENCLOSEING INDOOR AND OUTDOOR SWIMMING POOLS, HOT TUBS AND SPAS.  
54. GLAZING IN WALLS AND FENCES ENCLOSEING INDOOR AND OUTDOOR SWIMMING POOLS, HOT TUBS AND SPAS.  
55. GLAZING IN WALLS AND FENCES ENCLOSEING INDOOR AND OUTDOOR SWIMMING POOLS, HOT TUBS AND SPAS.  
56. GLAZING IN WALLS AND FENCES ENCLOSEING INDOOR AND OUTDOOR SWIMMING POOLS, HOT TUBS AND SPAS.  
57. GLAZING IN WALLS AND FENCES ENCLOSEING INDOOR AND OUTDOOR SWIMMING POOLS, HOT TUBS AND SPAS.  
58. GLAZING IN WALLS AND FENCES ENCLOSEING INDOOR AND OUTDOOR SWIMMING POOLS, HOT TUBS AND SPAS.  
59. GLAZING IN WALLS AND FENCES ENCLOSEING INDOOR AND OUTDOOR SWIMMING POOLS, HOT TUBS AND SPAS.  
60. GLAZING IN WALLS AND FENCES ENCLOSEING INDOOR AND OUTDOOR SWIMMING POOLS, HOT TUBS AND SPAS.  
61. GLAZING IN WALLS AND FENCES ENCLOSEING INDOOR AND OUTDOOR SWIMMING POOLS, HOT TUBS AND SPAS.  
62. GLAZING IN WALLS AND FENCES ENCLOSEING INDOOR AND OUTDOOR SWIMMING POOLS, HOT TUBS AND SPAS.  
63. GLAZING IN WALLS AND FENCES ENCLOSEING INDOOR AND OUTDOOR SWIMMING POOLS, HOT TUBS AND SPAS.  
64. GLAZING IN WALLS AND FENCES ENCLOSEING INDOOR AND OUTDOOR SWIMMING POOLS, HOT TUBS AND SPAS.  
65. GLAZING IN WALLS AND FENCES ENCLOSEING INDOOR AND OUTDOOR SWIMMING POOLS, HOT TUBS AND SPAS.  
66. GLAZING IN WALLS AND FENCES ENCLOSEING INDOOR AND OUTDOOR SWIMMING POOLS, HOT TUBS AND SPAS.  
67. GLAZING IN WALLS AND FENCES ENCLOSEING INDOOR AND OUTDOOR SWIMMING POOLS, HOT TUBS AND SPAS.  
68. GLAZING IN WALLS AND FENCES ENCLOSEING INDOOR AND OUTDOOR SWIMMING POOLS, HOT TUBS AND SPAS.  
69. GLAZING IN WALLS AND FENCES ENCLOSEING INDOOR AND OUTDOOR SWIMMING POOLS, HOT TUBS AND SPAS.  
70. GLAZING IN WALLS AND FENCES ENCLOSEING INDOOR AND OUTDOOR SWIMMING POOLS, HOT TUBS AND SPAS.  
71. GLAZING IN WALLS AND FENCES ENCLOSEING INDOOR AND OUTDOOR SWIMMING POOLS, HOT TUBS AND SPAS.  
72. GLAZING IN WALLS AND FENCES ENCLOSEING INDOOR AND OUTDOOR SWIMMING POOLS, HOT TUBS AND SPAS.  
73. GLAZING IN WALLS AND FENCES ENCLOSEING INDOOR AND OUTDOOR SWIMMING POOLS, HOT TUBS AND SPAS.  
74. GLAZING IN WALLS AND FENCES ENCLOSEING INDOOR AND OUTDOOR SWIMMING POOLS, HOT TUBS AND SPAS.  
75. GLAZING IN WALLS AND FENCES ENCLOSEING INDOOR AND OUTDOOR SWIMMING POOLS, HOT TUBS AND SPAS.  
76. GLAZING IN WALLS AND FENCES ENCLOSEING INDOOR AND OUTDOOR SWIMMING POOLS, HOT TUBS AND SPAS.  
77. GLAZING IN WALLS AND FENCES ENCLOSEING INDOOR AND OUTDOOR SWIMMING POOLS, HOT TUBS AND SPAS.  
78. GLAZING IN WALLS AND FENCES ENCLOSEING INDOOR AND OUTDOOR SWIMMING POOLS, HOT TUBS AND SPAS.  
79. GLAZING IN WALLS AND FENCES ENCLOSEING INDOOR AND OUTDOOR SWIMMING POOLS, HOT TUBS AND SPAS.  
80. GLAZING IN WALLS AND FENCES ENCLOSEING INDOOR AND OUTDOOR SWIMMING POOLS, HOT TUBS AND SPAS.  
81. GLAZING IN WALLS AND FENCES ENCLOSEING INDOOR AND OUTDOOR SWIMMING POOLS, HOT TUBS AND SPAS.  
82. GLAZING IN WALLS AND FENCES ENCLOSEING INDOOR AND OUTDOOR SWIMMING POOLS, HOT TUBS AND SPAS.  
83. GLAZING IN WALLS AND FENCES ENCLOSEING INDOOR AND OUTDOOR SWIMMING POOLS, HOT TUBS AND SPAS.  
84. GLAZING IN WALLS AND FENCES ENCLOSEING INDOOR AND OUTDOOR SWIMMING POOLS, HOT TUBS AND SPAS.  
85. GLAZING IN WALLS AND FENCES ENCLOSEING INDOOR AND OUTDOOR SWIMMING POOLS, HOT TUBS AND SPAS.  
86. GLAZING IN WALLS AND FENCES ENCLOSEING INDOOR AND OUTDOOR SWIMMING POOLS, HOT TUBS AND SPAS.  
87. GLAZING IN WALLS AND FENCES ENCLOSEING INDOOR AND OUTDOOR SWIMMING POOLS, HOT TUBS AND SPAS.  
88. GLAZING IN WALLS AND FENCES ENCLOSEING INDOOR AND OUTDOOR SWIMMING POOLS, HOT TUBS AND SPAS.  
89. GLAZING IN WALLS AND FENCES ENCLOSEING INDOOR AND OUTDOOR SWIMMING POOLS, HOT TUBS AND SPAS.  
90. GLAZING IN WALLS AND FENCES ENCLOSEING INDOOR AND OUTDOOR SWIMMING POOLS, HOT TUBS AND SPAS.  
91. GLAZING IN WALLS AND FENCES ENCLOSEING INDOOR AND OUTDOOR SWIMMING POOLS, HOT TUBS AND SPAS.  
92. GLAZING IN WALLS AND FENCES ENCLOSEING INDOOR AND OUTDOOR SWIMMING POOLS, HOT TUBS AND SPAS.  
93. GLAZING IN WALLS AND FENCES ENCLOSEING INDOOR AND OUTDOOR SWIMMING POOLS, HOT TUBS AND SPAS.  
94. GLAZING IN WALLS AND FENCES ENCLOSEING INDOOR AND OUTDOOR SWIMMING POOLS, HOT TUBS AND SPAS.  
95. GLAZING IN WALLS AND FENCES ENCLOSEING INDOOR AND OUTDOOR SWIMMING POOLS, HOT TUBS AND SPAS.  
96. GLAZING IN WALLS AND FENCES ENCLOSEING INDOOR AND OUTDOOR SWIMMING POOLS, HOT TUBS AND SPAS.  
97. GLAZING IN WALLS AND FENCES ENCLOSEING INDOOR AND OUTDOOR SWIMMING POOLS, HOT TUBS AND SPAS.  
98. GLAZING IN WALLS AND FENCES ENCLOSEING INDOOR AND OUTDOOR SWIMMING POOLS, HOT TUBS AND SPAS.  
99. GLAZING IN WALLS AND FENCES ENCLOSEING INDOOR AND OUTDOOR SWIMMING POOLS, HOT TUBS AND SPAS.  
100. GLAZING IN WALLS AND FENCES ENCLOSEING INDOOR AND OUTDOOR SWIMMING POOLS, HOT TUBS AND SPAS.  
101. GLAZING IN WALLS AND FENCES ENCLOSEING INDOOR AND OUTDOOR SWIMMING POOLS, HOT TUBS AND SPAS.  
102. GLAZING IN WALLS AND FENCES ENCLOSEING INDOOR AND OUTDOOR SWIMMING POOLS, HOT TUBS AND SPAS.  
103. GLAZING IN WALLS AND FENCES ENCLOSEING INDOOR AND OUTDOOR SWIMMING POOLS, HOT TUBS AND SPAS.  
104. GLAZING IN WALLS AND FENCES ENCLOSEING INDOOR AND OUTDOOR SWIMMING POOLS, HOT TUBS AND SPAS.  
105. GLAZING IN WALLS AND FENCES ENCLOSEING INDOOR AND OUTDOOR SWIMMING POOLS, HOT TUBS AND SPAS.  
106. GLAZING IN WALLS AND FENCES ENCLOSEING INDOOR AND OUTDOOR SWIMMING POOLS, HOT TUBS AND SPAS.  
107. GLAZING IN WALLS AND FENCES ENCLOSEING INDOOR AND OUTDOOR SWIMMING POOLS, HOT TUBS AND SPAS.  
108. GLAZING IN WALLS AND FENCES ENCLOSEING INDOOR AND OUTDOOR SWIMMING POOLS, HOT TUBS AND SPAS.  
109. GLAZING IN WALLS AND FENCES ENCLOSEING INDOOR AND OUTDOOR SWIMMING POOLS, HOT TUBS AND SPAS.  
110. GLAZING IN WALLS AND FENCES ENCLOSEING INDOOR AND OUTDOOR SWIMMING POOLS, HOT TUBS AND SPAS.  
111. GLAZING IN WALLS AND FENCES ENCLOSEING INDOOR AND OUTDOOR SWIMMING POOLS, HOT TUBS AND SPAS.  
112. GLAZING IN WALLS AND FENCES ENCLOSEING INDOOR AND OUTDOOR SWIMMING POOLS, HOT TUBS AND SPAS.  
113. GLAZING IN WALLS AND FENCES ENCLOSEING INDOOR AND OUTDOOR SWIMMING POOLS, HOT TUBS AND SPAS.  
114. GLAZING IN WALLS AND FENCES ENCLOSEING INDOOR AND OUTDOOR SWIMMING POOLS, HOT TUBS AND SPAS.  
115. GLAZING IN WALLS AND FENCES ENCLOSEING INDOOR AND OUTDOOR SWIMMING POOLS, HOT TUBS AND SPAS.  
116. GLAZING IN WALLS AND FENCES ENCLOSEING INDOOR AND OUTDOOR SWIMMING POOLS, HOT TUBS AND SPAS.  
117. GLAZING IN WALLS AND FENCES ENCLOSEING INDOOR AND OUTDOOR SWIMMING POOLS, HOT TUBS AND SPAS.  
118. GLAZING IN WALLS AND FENCES ENCLOSEING INDOOR AND OUTDOOR SWIMMING POOLS, HOT TUBS AND SPAS.  
119. GLAZING IN WALLS AND FENCES ENCLOSEING INDOOR AND OUTDOOR SWIMMING POOLS, HOT TUBS AND SPAS.  
120. GLAZING IN WALLS AND FENCES ENCLOSEING INDOOR AND OUTDOOR SWIMMING POOLS, HOT TUBS AND SPAS.  
121. GLAZING IN WALLS AND FENCES ENCLOSEING INDOOR AND OUTDOOR SWIMMING POOLS, HOT TUBS AND SPAS.  
122. GLAZING IN WALLS AND FENCES ENCLOSEING INDOOR AND OUTDOOR SWIMMING POOLS, HOT TUBS AND SPAS.  
123. GLAZING IN WALLS AND FENCES ENCLOSEING INDOOR AND OUTDOOR SWIMMING POOLS, HOT TUBS AND SPAS.  
124. GLAZING IN WALLS AND FENCES ENCLOSEING INDOOR AND OUTDOOR SWIMMING POOLS, HOT TUBS AND SPAS.  
125. GLAZING IN WALLS AND FENCES ENCLOSEING INDOOR AND OUTDOOR SWIMMING POOLS, HOT TUBS AND SPAS.  
126. GLAZING IN WALLS AND FENCES ENCLOSEING INDOOR AND OUTDOOR SWIMMING POOLS, HOT TUBS AND SPAS.  
127. GLAZING IN WALLS AND FENCES ENCLOSEING INDOOR AND OUTDOOR SWIMMING POOLS, HOT TUBS AND SPAS.  
128. GLAZING IN WALLS AND FENCES ENCLOSEING INDOOR AND OUTDOOR SWIMMING POOLS, HOT TUBS AND SPAS.  
129. GLAZING IN WALLS AND FENCES ENCLOSEING INDOOR AND OUTDOOR SWIMMING POOLS, HOT TUBS AND SPAS.  
130. GLAZING IN WALLS AND FENCES ENCLOSEING INDOOR AND OUTDOOR SWIMMING POOLS, HOT TUBS AND SPAS.  
131. GLAZING IN WALLS AND FENCES ENCLOSEING INDOOR AND OUTDOOR SWIMMING POOLS, HOT TUBS AND SPAS.  
132. GLAZING IN WALLS AND FENCES ENCLOSEING INDOOR AND OUTDOOR SWIMMING POOLS, HOT TUBS AND SPAS.  
133. GLAZING IN WALLS AND FENCES ENCLOSEING INDOOR AND OUTDOOR SWIMMING POOLS, HOT TUBS AND SPAS.  
134. GLAZING IN WALLS AND FENCES ENCLOSEING INDOOR AND OUTDOOR SWIMMING POOLS, HOT TUBS AND SPAS.  
135. GLAZING IN WALLS AND FENCES ENCLOSEING INDOOR AND OUTDOOR SWIMMING POOLS, HOT TUBS AND SPAS.  
136. GLAZING IN WALLS AND FENCES ENCLOSEING INDOOR AND OUTDOOR SWIMMING POOLS, HOT TUBS AND SPAS.  
137. GLAZING IN WALLS AND FENCES ENCLOSEING INDOOR AND OUTDOOR SWIMMING POOLS, HOT TUBS AND SPAS.  
138. GLAZING IN WALLS AND FENCES ENCLOSEING INDOOR AND OUTDOOR SWIMMING POOLS, HOT TUBS AND SPAS.  
139. GLAZING IN WALLS AND FENCES ENCLOSEING INDOOR AND OUTDOOR SWIMMING POOLS, HOT TUBS AND SPAS.  
140. GLAZING IN WALLS AND FENCES ENCLOSEING INDOOR AND OUTDOOR SWIMMING POOLS, HOT TUBS AND SPAS.  
141. GLAZING IN WALLS AND FENCES ENCLOSEING INDOOR AND OUTDOOR SWIMMING POOLS, HOT TUBS AND SPAS.  
142. GLAZING IN WALLS AND FENCES ENCLOSEING INDOOR AND OUTDOOR SWIMMING POOLS, HOT TUBS AND SPAS.  
143. GLAZING IN WALLS AND FENCES ENCLOSEING INDOOR AND OUTDOOR SWIMMING POOLS, HOT TUBS AND SPAS.  
144. GLAZING IN WALLS AND FENCES ENCLOSEING INDOOR AND OUTDOOR SWIMMING POOLS, HOT TUBS AND SPAS.  
145. GLAZING IN WALLS AND FENCES ENCLOSEING INDOOR AND OUTDOOR SWIMMING POOLS, HOT TUBS AND SPAS.  
146. GLAZING IN WALLS AND FENCES ENCLOSEING INDOOR AND OUTDOOR SWIMMING POOLS, HOT TUBS AND SPAS.  
147. GLAZING IN WALLS AND FENCES ENCLOSEING INDOOR AND OUTDOOR SWIMMING POOLS, HOT TUBS AND SPAS.  
148. GLAZING IN WALLS AND FENCES ENCLOSEING INDOOR AND OUTDOOR SWIMMING POOLS, HOT TUBS AND SPAS.  
149. GLAZING IN WALLS AND FENCES ENCLOSEING INDOOR AND OUTDOOR SWIMMING POOLS, HOT TUBS AND SPAS.  
150. GLAZING IN WALLS AND FENCES ENCLOSEING INDOOR AND OUTDOOR SWIMMING POOLS, HOT TUBS AND SPAS.  
151. GLAZING IN WALLS AND FENCES ENCLOSEING INDOOR AND OUTDOOR SWIMMING POOLS, HOT TUBS AND SPAS.  
152. GLAZING IN WALLS AND FENCES ENCLOSEING INDOOR AND OUTDOOR SWIMMING POOLS, HOT TUBS AND SPAS.  
153. GLAZING IN WALLS AND FENCES ENCLOSEING INDOOR AND OUTDOOR SWIMMING POOLS, HOT TUBS AND SPAS.  
154. GLAZING IN WALLS AND FENCES ENCLOSEING INDOOR AND OUTDOOR SWIMMING POOLS, HOT TUBS AND SPAS.  
155. GLAZING IN WALLS AND FENCES ENCLOSEING INDOOR AND OUTDOOR SWIMMING POOLS, HOT TUBS AND SPAS.  
156. GLAZING IN WALLS AND FENCES ENCLOSEING INDOOR AND OUTDOOR SWIMMING POOLS, HOT TUBS AND SPAS.  
157. GLAZING IN WALLS AND FENCES ENCLOSEING INDOOR AND OUTDOOR SWIMMING POOLS, HOT TUBS AND SPAS.  
158. GLAZING IN WALLS AND FENCES ENCLOSEING INDOOR AND OUTDOOR SWIMMING POOLS, HOT TUBS AND SPAS.  
159. GLAZING IN WALLS AND FENCES ENCLOSEING INDOOR AND OUTDOOR SWIMMING POOLS, HOT TUBS AND SPAS.  
160. GLAZING IN WALLS AND FENCES ENCLOSEING INDOOR AND OUTDOOR SWIMMING POOLS, HOT TUBS AND SPAS.  
161. GLAZING IN WALLS AND FENCES ENCLOSEING INDOOR AND OUTDOOR SWIMMING POOLS, HOT TUBS AND SPAS.  
162. GLAZING IN WALLS AND FENCES ENCLOSEING INDOOR AND OUTDOOR SWIMMING POOLS, HOT TUBS AND SPAS.  
163. GLAZING IN WALLS AND FENCES ENCLOSEING INDOOR AND OUTDOOR SWIMMING POOLS, HOT TUBS AND SPAS.  
164. GLAZING IN WALLS AND FENCES ENCLOSEING INDOOR AND OUTDOOR SWIMMING POOLS, HOT TUBS AND SPAS.  
165. GLAZING IN WALLS AND FENCES ENCLOSEING INDOOR AND OUTDOOR SWIMMING POOLS, HOT TUBS AND SPAS.  
166. GLAZING IN WALLS AND FENCES ENCLOSEING INDOOR AND OUTDOOR SWIMMING POOLS, HOT TUBS AND SPAS.  
167. GLAZING IN WALLS AND FENCES ENCLOSEING INDOOR AND OUTDOOR SWIMMING POOLS, HOT TUBS AND SPAS.  
168. GLAZING IN WALLS AND FENCES ENCLOSEING INDOOR AND OUTDOOR SWIMMING POOLS, HOT TUBS AND SPAS.  
169. GLAZING IN WALLS AND FENCES ENCLOSEING INDOOR AND OUTDOOR SWIMMING POOLS, HOT TUBS AND SPAS.  
170. GLAZING IN WALLS AND FENCES ENCLOSEING INDOOR AND OUTDOOR SWIMMING POOLS, HOT TUBS AND SPAS.  
171. GLAZING IN WALLS AND FENCES ENCLOSEING INDOOR AND OUTDOOR SWIMMING POOLS, HOT TUBS AND SPAS.  
172. GLAZING IN WALLS AND FENCES ENCLOSEING INDOOR AND OUTDOOR SWIMMING POOLS, HOT TUBS AND SPAS.  
173. GLAZING IN WALLS AND FENCES ENCLOSEING INDOOR AND OUTDOOR SWIMMING POOLS, HOT TUBS AND SPAS.  
174. GLAZING IN WALLS AND FENCES ENCLOSEING INDOOR AND OUTDOOR SWIMMING POOLS, HOT TUBS AND SPAS.  
175. GLAZING IN WALLS AND FENCES ENCLOSEING INDOOR AND OUTDOOR SWIMMING POOLS, HOT TUBS AND SPAS.  
176. GLAZING IN WALLS AND FENCES ENCLOSEING INDOOR AND OUTDOOR SWIMMING POOLS, HOT TUBS AND SPAS.  
177. GLAZING IN WALLS AND FENCES ENCLOSEING INDOOR AND OUTDOOR SWIMMING POOLS, HOT TUBS AND SPAS.  
178. GLAZING IN WALLS AND FENCES ENCLOSEING











INTERIOR DIMENSION – CODE COMPLIANCE NOTES

BASED ON INTERNATIONAL RESIDENTIAL CODE (IRC) – 2015 EDITION	
<b>CEILING HEIGHT – R301</b> CEILING HEIGHT: IRC TABLE R301	
HABITABLE SPACE, HALLWAYS AND PORTIONS OF BASEMENTS CONTAINING THESE SPACES: 7 MIN. ROOMS WITH SLOPED CEILINGS: AT LEAST 50% MUST BE 7 MIN. AND NO PORTION MUST BE LESS THAN 5 MIN. BATHROOMS, TOILET ROOMS AND LAUNDRY ROOMS: 6'-8" MIN.	
<b>ROOM AREAS: R301.1</b> MINIMUM ROOM AREAS HABITABLE ROOM FLOOR AREA: 70' SQ. HABITABLE ROOM DIMENSIONS: 7 MIN. IN ANY HORIZONTAL DIMENSION HABITABLE ROOM AGGREGATE GLAZING AREA: 8% OF THE FLOOR AREA HABITABLE ROOM VENTILATION OPENABLE AREA: 4% MIN. OF THE FLOOR AREA  NOTE: NATURAL VENTILATION MUST BE THROUGH WINDOWS, SKYLIGHTS, DOORS, LOUVERS OR OTHER APPROVED OPENINGS TO THE OUTDOOR AIR. SUCH OPENINGS MUST BE READILY CONTROLLABLE BY THE BUILDING OCCUPANTS.	
<b>STAIRS / RAILINGS: R301.7 – R301.7.5</b>  WIDTH: 36" MIN. ALL POINTS ABOVE THE PERMITTED HANDRAIL HEIGHT AND BELOW THE REQUIRED HEADROOM HEIGHT. CLEAR WIDTH – HANDRAIL INSTALLED ON ONE SIDE: 3'-1 1/2" CLEAR WIDTH – HANDRAIL INSTALLED ON BOTH SIDES: 2' HANDRAIL PROTECTION: 4-1/2" MAX. ON EITHER SIDE HEADROOM: 6'-8" MIN. MEASURED VERTICALLY FROM THE SLOPED PLANE ADJOINING THE TREAD NOSING OR FROM THE FLOOR SURFACE OF THE LANDING OR PLATFORM. STAIR RISER HEIGHT: 7-3/4" MAX. MEASURED VERTICALLY BETWEEN LEADING EDGES OF THE ADJACENT TREADS. RISER TOLERANCE: THE GREATEST RISER HEIGHT WITHIN ANY FLIGHT OF STAIRS MUST NOT EXCEED THE SMALLEST BY MORE THAN 3/8". RISER SLOPE ANGLE: RISER MUST BE VERTICAL OR SLOPED FROM THE UNDERSIDE OF THE NOSING OF THE TREAD ABOVE AT AN ANGLE NO MORE THAN 30 DEGREES FROM THE VERTICAL. OPEN RISERS: PERMITTED PROVIDED THAT THE OPENING LOCATED MORE THAN 30" AS MEASURED VERTICALLY, TO THE FLOOR OR GRADE BELOW DO NOT PERMIT THE PASSAGE OF A 4" DIA. SPHERE. TREAD DEPTH: 10" MIN. MEASURED HORIZONTALLY BETWEEN THE VERTICAL PLANES OF THE FOREMOST PROJECTION OF ADJACENT TREADS AND AT A RIGHT ANGLE TO THE TREAD'S LEADING EDGE. TREAD TOLERANCE: GREATEST TREAD DEPTH WITHIN ANY FLIGHT OF STAIRS MUST NOT EXCEED THE THE SMALLEST BY MORE THAN 3/8" NOSING RADIUS OF CURVATURE: 9/16" SOLID RISER NOSING PROJECTION: 3/4" MIN. TO 1-1/4" MAX. NOSING PROJECTION TOLERANCE: THE GREATEST NOSING PROJECTION MUST NOT EXCEED THE SMALLEST NOSING PROJECTION BY MORE THAN 3/8" BETWEEN TWO STORIES, INCLUDING THE NOSING AT THE LEVEL OF FLOORS AND LANDINGS. BEVELING OF NOSINGS: 1/2" MAX.	
HANDRAILS: R301.7.2, R301.7.3 MIN. NUMBER AND LOCATION: MIN. OF 1 SIDE HANDRAIL ON EACH CONTINUOUS RUN OR FLIGHT WITH 4 OR MORE RISERS. HEIGHT: 34" MIN. TO 38" MAX. MEASURED VERTICALLY FROM THE SLOPED PLANE ADJOINING THE TREAD NOSING, OR FINISH SURFACE OF RAMP SLOPE. CONTINUITY: MUST BE CONTINUOUS FOR THE FULL LENGTH OF THE FLIGHT, FROM A POINT DIRECTLY ABOVE THE RISER OF THE FLIGHT TO A POINT DIRECTLY ABOVE THE LOWEST RISER OF THE FLIGHT. ENDS: MUST BE RETURNED OR MUST TERMINATE IN NEWEL POSTS OR SAFETY TERMINALS. CLEARANCE: MIN. 1-1/2" BETWEEN THE WALL AND THE HANDRAIL. CIRCULAR CROSS SECTION: 1-1/4" MIN. TO 2" MAX. OUTSIDE DIAMETER. NON-CIRCULAR CROSS SECTION: CROSS SECTION 2-1/4"; PERIMETER DIMENSION IS 4" MIN. AND 6-1/4" MAX; 1-1/4" MIN. TO 2" MAX. OUTSIDE DIAMETER. EDGE RADIUS: 0.01".	
<b>GUARDS – R302.11-R302.13</b> LOCATION: ALONG OPEN-SIDED WALKING SURFACES, INCLUDING STAIRS, RAMPS, PORCHES, BALCONIES AND LANDINGS, THAT ARE LOCATED MORE THAN 30" MEASURED VERTICALLY TO THE FLOOR OR GRADE BELOW AT ANY POINT WITHIN 36" HORIZONTALLY TO THE EDGE OF THE OPEN SIDE. NOTE: INSECT SCREENING IS NOT CONSIDERED AS A GUARD. HEIGHT OF GUARD: 36" MIN. MEASURED VERTICALLY FROM ABOVE THE ADJACENT WALKING SURFACE OR THE LINE CONNECTING THE LEADING EDGES OF THE TREADS. OPENING LIMITATIONS: GUARDS MUST NOT HAVE OPENINGS FROM THE WALKING SURFACE TO THE REQUIRED GUARD HEIGHT THAT ALLOW THE PASSAGE OF A SPHERE 4" IN DIAMETER. TRIANGULAR OPENINGS: TRIANGULAR OPENINGS AT THE OPEN SIDE OF STAIR, FORMED BY THE RISER, TREAD AND BOTTOM RAIL OF A GUARD, MUST NOT ALLOW PASSAGE OF A SPHERE 6" IN DIAMETER.	
<b>MEANS OF EGRESS: R302.1</b> <b>EMERGENCY &amp; RESCUE OPENINGS – R302.11-R302.22</b> NET CLEAR OPENING AREA: 5.7 FT SQ. MIN. NET CLEAR OPENING HEIGHT: 24" MIN. NET CLEAR OPENING WIDTH: 20" MIN. WINDOW STILL HEIGHT: 44" MAX. ABOVE THE FLOOR. THE NET CLEAR OPENING DIMENSIONS REQUIRED BY THIS SECTION MUST BE OBTAINED BY THE NORMAL OPERATION OF THE EMERGENCY ESCAPE AND RESCUE OPENING FROM INSIDE.	
<b>BARs, GRILLES, COVERS &amp; SCREENS – R302.4</b> BARs, GRILLES, COVERS, SCREENS OR SIMILAR DEVICES ARE PERMITTED TO BE PLACED OVER EMERGENCY ESCAPE AND RESCUE OPENINGS, BULKHEAD ENCLOSURES, OR WINDOW WELLS THAT SERVE SUCH OPENING BUT DEVICES MUST BE RELEASABLE OR REMOVABLE FROM THE INSIDE WITHOUT THE USE OF A KEY, TOOL, SPECIAL KNOWLEDGE OR FORCE GREATER THAN THAT WHICH IS REQUIRED FOR NORMAL OPERATION OF THE ESCAPE AND RESCUE OPENING.	

<b>EGRESS DOOR – R301.2</b> NUMBER OF EGRESS DOORS: 1 MIN. PER DWELLING UNIT. DOOR STYLE: SIDE-HINGED CLEAR WIDTH: 32" MIN. MEASURED BETWEEN THE FACE OF THE DOOR AND THE STOP, WITH THE DOOR OPEN 90° CLEAR HEIGHT: 6'-6" (78") MIN. MEASURED FROM THE TOP OF THE THRESHOLD TO THE BOTTOM OF THE STOP. DOOR HEIGHT: 6'-8" OPERATION: EGRESS DOORS MUST BE ABLE TO BE ABLE TO BE OPENED FROM THE INSIDE OF THE DWELLING THE USE OF AKEY OR SPECIAL KNOWLEDGE OR EFFORT.	
<b>WINDOW WELLS – R302.3</b> HORIZONTAL AREA: 9 FT SQ. MIN. HORIZONTAL PROJECTION AND WIDTH: 36" MIN. THE AREA OF THE WINDOW WELL MUST ALLOW THE EMERGENCY ESCAPE AND RESCUE OPENING TO BE FULLY OPENED. WINDOW WELLS WITH A VERTICAL DEPTH MORE THAN 44" MUST BE EQUIPPED WITH A PERMANENTLY AFFIXED LADDER OR STEPS USABLE WITH THE WINDOW IN THE FULLY OPEN POSITION. LADDERS OR RUNGS INSIDE WIDTH: 12" MIN. LADDERS OR RUNGS PROJECTION: 3" MIN. FROM THE WALL. LADDERS OR RUNGS SPACING: 18" ON CENTER VERTICALLY FOR THE FULL HEIGHT OF THE WINDOW WELL.	
<div>SMOKE ALARMS</div> <b>CARBON MONOXIDE ALARMS – R301.5</b> APPROVED CARBON MONOXIDE ALARM MUST BE INSTALLED OUTSIDE OF EACH SEPARATE SLEEPING AREA IN THE IMMEDIATE VICINITY OF THE BEDROOMS. FOR NEW CONSTRUCTION, CARBON MONOXIDE ALARMS MUST BE PROVIDED IN DWELLING UNITS WHERE THE DWELLING UNIT: <ul style="list-style-type: none"><li>CONTAINS A FUEL-FIRED APPLIANCE.</li><li>HAS AN ATTACHED GARAGE WITH AN OPENING THAT COMMUNICATES WITH THE DWELLING UNIT.</li></ul>	
<b>SMOKE ALARMS LOCATIONS – R301.3</b> SMOKE ALARMS MUST BE INSTALLED IN ALL OF THE FOLLOWING LOCATIONS: 1. IN EACH SLEEPING ROOM. 2. OUTSIDE EACH SEPARATE SLEEPING AREA IN THE IMMEDIATE VICINITY OF THE BEDROOMS. 3. ON EACH ADDITIONAL STORY OF THE DWELLING, INCLUDING BASEMENTS AND HABITABLE ATTICS. EXCEPTION: CRAWL SPACES AND UNINHABITABLE ATTICS.	
<div>INTERIOR WALL COVERINGS</div> <b>INTERIOR WALL COVERING: R702.2</b> COATS OF PLASTER WHEN APPLIED OVER METAL LATH: THREE (3) MINIMUM COATS OF PLASTER WHEN APPLIED OVER OTHER PERMITTED BASES: TWO (2) MINIMUM	

HVAC – CODE COMPLIANCE NOTES						Kitsap County gshapi
BASED ON INTERNATIONAL RESIDENTIAL CODE (IRC) – 2015 EDITION						
HEATING & COOLING EQUIPMENT – M401.2, M401.4, M402.3, M402.2						
<ul style="list-style-type: none"><li>• HEATING &amp; COOLING EQUIPMENT AND APPLIANCES MUST BE LOCATED WITH RESPECT TO BUILDING CONSTRUCTION AND OTHER EQUIPMENT AND APPLIANCES TO PERMIT MAINTENANCE, SERVICING AND REPLACEMENT.</li><li>• CLEARANCE MUST BE MAINTAINED TO PERMIT CLEANING OF HEATING AND COOLING SURFACES, REPLACEMENT OF FILTERS, BLOWERS, MOTORS, CONTROLS AND VENT CONNECTIONS, LUBRICATION OF MOVING PARTS AND ADJUSTMENTS.</li><li>• EQUIPMENT AND APPLIANCES INSTALLED OUTDOORS MUST BE LISTED AND LABELED FOR OUTDOOR INSTALLATION.</li><li>• SUPPORTS AND FOUNDATIONS MUST PREVENT EXCESSIVE VIBRATION, SETTLEMENT OR MOVEMENT OF THE EQUIPMENT.</li></ul>						
COMBUSTION AIR OPENINGS CLEARANCE IN CENTRAL FURNACES = 6" MIN. IN FRONT OF OPENING.						
APPLIANCES IN ROOMS – M305.12, M305.13						
APPLIANCES INSTALLED IN A COMPARTMENT, ALCOVE, BASEMENT OR SIMILAR SPACE MUST BE ACCESSED BY AN OPENING OR DOOR AND AN UNOBSTRUCTED PASSAGEWAY.						
UNOBSTRUCTED PASSAGEWAY WIDTH: 24" MIN. AND LARGE ENOUGH TO ALLOW REMOVAL OF THE LARGEST APPLIANCES IN THE SPACE.						
THERE MUST BE A LEVEL SERVICE SPACE A MIN. OF 30" DEEP AND THE HEIGHT OF THE APPLIANCE, BUT NOT LESS THAN 30", AT THE FRONT OR SERVICE SIDE OF THE APPLIANCE WITH THE DOOR OPEN.						
APPLIANCES WITH IGNITION SOURCE IN GARAGES – M307.3						
CLEARANCE OF SOURCE OF IGNITION: 18" MIN. ABOVE THE FLOOR IN GARAGES.						
EXCEPTION: ELEVATION OF IGNITION SOURCE IS NOT REQUIRED FOR APPLIANCES THAT ARE LISTED AS FLAMMABLE VAPOR IGNITION RESISTANT.						
APPLIANCES MUST NOT BE INSTALLED IN A LOCATION SUBJECT TO VEHICLE DAMAGE EXCEPT WHERE PROTECTED BY APPROVED BARRIERS.						
APPLIANCES INSTALLED IN ATTICS – M305.13						
ATTICS CONTAINING APPLIANCES MUST BE PROVIDED WITH AN OPENING AND A CLEAR AND UNOBSTRUCTED PASSAGEWAY LARGE ENOUGH TO ALLOW REMOVAL OF THE LARGEST APPLIANCE.						
UNOBSTRUCTED PASSAGEWAY SIZES: 30" MIN. WIDE AND 22" MIN. WIDE AND 20" MAX. LONG MEASURED ALONG THE CENTERLINE OF THE PASSAGEWAY FROM THE OPENING TO THE APPLIANCE.						
<ul style="list-style-type: none"><li>• A LEVEL SERVICE SPACE A MIN. OF 30" DEEP X 30" WIDE MUST BE PRESENT ALONG ALL SIDES OF THE APPLIANCE WHERE ACCESS IS REQUIRED.</li><li>• THE CLEAR ACCESS OPENING DIMENSIONS MUST BE A MIN. OF 20" X 30", AND LARGE ENOUGH TO ALLOW REMOVAL OF THE LARGEST APPLIANCE.</li></ul>						
MECHANICAL VENTILATION RATE – M507.3.3						
WHOLEHOUSE MECHANICAL VENTILATION SYSTEM MUST PROVIDE OUTDOOR AIR AT A CONTINUOUS RATE OF NOT LESS THAN THAT DETERMINED IN ACCORDANCE WITH TABLE M507.3.3(1).						
CONTINUOUS WHOLE-HOUSE MECHANICAL VENTILATION SYSTEM AIRFLOW RATE REQUIREMENTS (IRC TABLE M507.3.3(1))						
DWELLING UNIT FLOOR AREA (SQUARE FEET)	NUMBER OF BEDROOMS					
	0-1	2-3	4-5	6-7	> 7	
	AIRFLOW IN CFM					
< 1,500	30	45	60	75	90	
1,501 – 3,000	45	60	75	90	105	
3,001 – 4,500	60	75	90	105	120	
4,501 – 6,000	75	90	105	120	135	
6,001 – 7,500	90	105	120	135	150	
> 7,500	105	120	135	150	165	
FOR SI: 1 SQUARE FOOT = 0.0929 m <sup>2</sup> , 1 CUBIC FOOT PER MINUTE = 0.0004719 m <sup>3</sup> /s						
MECHANICAL VENTILATION SYSTEM – M5007.3.1						
WHOLE-HOUSE VENTILATION SYSTEM MUST CONSIST OF:						
<ul style="list-style-type: none"><li>• ONE OR MORE SUPPLY OR EXHAUST FANS, OR A COMBINATION OF SUCH.</li><li>• ASSOCIATED DUCTS AND CONTROLS.</li><li>• LOCAL EXHAUST OR SUPPLY FANS PERMITTED TO SERVE AS SUCH A SYSTEM.</li></ul>						
OUTDOOR AIR DUCTS CONNECTED TO THE RETURN SIDE OF AN AIR HANDLER MUST BE CONSIDERED TO PROVIDE SUPPLY VENTILATION.						
THE WHOLE-HOUSE MECHANICAL VENTILATION SYSTEMS MUST BE PROVIDED WITH CONTROLS THAT ENABLE MANUAL OVERRIDE.						
LOCAL EXHAUST RATES – M507.4						
LOCAL EXHAUST SYSTEMS MUST BE DESIGNED TO HAVE THE CAPACITY TO EXHAUST THE MIN. AIR FLOW. SEE TABLE M507.4						
MIN. REQUIRED LOCAL EXHAUST RATES FOR ONE-AND TWO-FAMILY DWELLINGS (IRC TABLE M507.4)	AREAS TO BE EXHAUSTED	EXHAUST RATES				
	KITCHENS	100 cfm INTERMITTENT OR 25 cfm CONTINUOUS				
	BATHROOMS–TOILET ROOMS	MECHANICAL EXHAUST CAPACITY OF 50 cfm INTERMITTENT OR 20 cfm CONTINUOUS				
EXHAUST HOOD SHOULD HAVE 24" CLEARANCE FROM THE STOVE TOP.						
FOR SI: 1 CUBIC FOOT PER MINUTE = 0.0004719 m <sup>3</sup> /s CFM = CUBIC FEET PER MINUTE						

APPLIANCES UNDER FLOOR – M305.14 UNOBSTRUCTED PASSAGEWAY SIZE: 30" MIN. HIGH, 22" MIN. WIDE AND 20" MAX. LONG MEASURED ALONG THE CENTERLINE OF THE PASSAGEWAY FROM THE OPENING FROM THE APPLIANCE. SERVICE SPACE: 30" DEEP X 30" WIDE AT THE FRONT OF THE APPLIANCE. NOTE: IF THE DEPTH OF THE PASSAGEWAY OR THE SERVICE SPACE EXCEEDS 12" BELOW THE ADJOINING GRADE, THE WALL A OF THE PASSAGEWAY MUST BE LINED WITH CONCRETE OR MASONRY EXTENDING 4" ABOVE THE ADJOINING GRADE. ROUGH-FRAMED ACCESS OPENING DIMENSIONS: 22" MIN. X 30" MIN. NOTE: ALL SPACES FOR MECHANICAL EQUIPMENT MUST BE LARGE ENOUGH TO ALLOW REMOVAL OF THE LARGEST APPLIANCE IN THE SPACE. <ul style="list-style-type: none"><li>APPLIANCES MUST BE ACCESSIBLE FOR INSPECTION, SERVICE, REPAIR AND REPLACEMENT WITHOUT REMOVING PERMANENT CONSTRUCTION, OTHER APPLIANCE OR ANY OTHER PIPING OR DUCTS NOT CONNECTED TO THE APPLIANCE BEING INSPECTED, SERVICED, REPAIRED OR REPLACED.</li></ul>	
<b>LEVEL WORKING SPACE – M305.1</b> LEVEL WORKING SPACE: 30" DEEP X 30" WIDE MIN. IN FRONT OF CONTROL SIDE TO SERVICE AN APPLIANCE.	
<b>MECHANICAL EQUIPMENT CLEARANCES – M305.14.1, M402.2</b> GROUND SUPPORTED EQUIPMENT: 3" MIN. ABOVE THE GROUND; LEVEL AND FIRMLY SUPPORTED ON CONCRETE SLAB OR OTHER APPROVED MATERIAL. SUSPENDED APPLIANCES: 6" MIN. FROM THE GROUND.	
<b>FURNACES &amp; HANDLERS (WITHIN COMPARTMENTS OR ALCOVES) – M305.11</b> WORKING SPACE CLEARANCE (ALONG SIDES, BACK AND TOP): 3" MIN. TOTAL WIDTH OF ENCLOSING SPACE: 12" MIN. WIDER THAN THE FURNACE OR AIR HANDLER. FURNACE WITH FIREBOX OPEN TO THE ATMOSPHERE: 6" WORKING SPACE ALONG THE FRONT COMBUSTION CHAMBER SIDE.	
<b>OVERHEAD EXHAUST HOODS – M506.1</b> DOMESTIC OPEN-TOP BROILER UNITS MUST HAVE A METAL EXHAUST HOOD HAVING A MIN. THICKNESS OF 0.0157-INCH (NO. 12 GAGE). CLEARANCES – HOOD AND UNDERSIDE OF COMBUSTIBLE MATERIAL OR CABINETS: 1/4" MIN. COOKING SURFACE AND THE COMBUSTIBLE MATERIAL OR CABINETS: 24" MIN. HOOD WIDTH: AS WIDE AS THE BROILER UNIT (MIN.) HOOD EXTENSION: MUST EXTEND OVER THE ENTIRE UNIT. HOOD DISCHARGE LOCATION: OUTDOORS	
<b>EXHAUST SYSTEMS / RANGE HOODS – M507.3, M507.2</b> <ul style="list-style-type: none"><li>MUST DISCHARGE TO THE OUTDOORS THROUGH A DUCT.</li><li>DUCT SERVING THE HOOD MUST HAVE A SMOOTH INTERIOR SURFACE, MUST BE AIR TIGHT, MUST BE EQUIPPED WITH A BACK-DAMPER AND MUST BE INDEPENDENT OF ALL OTHER EXHAUST SYSTEMS.</li><li>DUCTS SERVING RANGE HOODS MUST NOT TERMINATE ATTICS OR CRAWL SPACES OR IN ANY AREAS INSIDE THE BUILDING.</li><li>DUCTS SERVING RANGE HOODS MUST BE CONSTRUCTED OF GALVANIZED STEEL, STAINLESS STEEL OR COPPER.</li></ul>	
<b>EXHAUST SYSTEMS / EXHAUST OPENINGS – M506.2</b> AIR EXHAUST OPENINGS MUST TERMINATE: <ul style="list-style-type: none"><li>3" MIN. FROM PROPERTY LINES.</li><li>3" MIN. FROM OPERABLE AND NON-OPERABLE OPENINGS INTO THE BUILDING AND</li><li>10" MIN. FROM MECHANICAL AIR INTAKES EXCEPT WHERE THE OPENING IS LOCATED 3' ABOVE THE AIR INTAKE.</li></ul>	
<b>RECIRCULATION OF AIR – M507.2</b> <ul style="list-style-type: none"><li>EXHAUST AIR FROM BATHROOMS AND TOILET ROOMS MUST NOT BE RECIRCULATED WITHIN A RESIDENCE OR TO ANOTHER DWELLING UNIT.</li><li>EXHAUST AIR FROM BATHROOMS AND TOILET ROOMS MUST NOT DISCHARGE INTO AN ATTIC, CRAWL SPACE OR OTHER AREAS INSIDE THE BUILDING.</li><li>EXHAUST AIR MUST BE EXHAUSTED DIRECTLY TO THE OUTDOORS.</li></ul>	
NOTE: SAME REQUIREMENTS APPLY TO MECHANICAL VENTILATION.	
<div>CODE COMPLIANCE NOTES FOR ALL GENERAL IRC CODE COMPLIANCE, SEE SHEETS A-1.2 AND FOR SECTION RELATED NOTES SUCH AS FOUNDATIONS, FRAMING, INTERIOR SPACES, GENERAL HVAC AND ELECTRICAL IRC REQUIREMENTS, REFER ALSO TO SHEETS A-4.0 a &amp; c  (APPLIES TO ALL BUILDING &amp; WALL SECTIONS, AND ADDITIONAL SHEETS HEREIN, UN2)  * SEE ADDITIONAL WALL AND BUILDING SECTIONS &amp; SHEETS FOR ADDITIONAL CODE COMPLIANCE REQUIREMENTS WHERE OTHERWISE STATED PER DRAWINGS HEREIN, TYP.  * NOTE: THIS IS BY NO MEANS THE CODES IN THEIR ENTIRETY, NOR INTENDED TO BE AN EXHAUSTIVE LIST OF ALL REQUIREMENTS OR COMPLIANCES. G.C. AND JURISDICTION SHALL HOLD FULL REVIEW RESPONSIBILITY AND GC SHALL MEET LOCAL REQUIREMENTS FOR WORKMANSHIP AND LOCAL JURISDICTIONS, INSPECTIONS, AND THE LIKE, AND SHALL SUPERCEDE THE GENERAL NATURE OF TYPICAL CODE REFERENCES AND NOTES HEREIN AS PROVIDED FOR CONVENIENCE</div>	

CHANGES  
MUST Be Approved Prior  
To Performing Work

ENW RED BARN LANE, LLC  
10829 NE 68TH ST SUITE B  
KIRKLAND, WA 98033  
PHONE: 206 624 7888

ARCHITECTURAL  
CONSTRUCTION-CODE  
COMPLIANCE

REVISIONS		
INT.	DATE	REV
-	-	-
DESIGNER:		
DRAFTER:		
DATE: 05/17/18		
PROJECT NO: 19198		
SHEET NO:		







**CHANGES  
MUST Be Approved Prior  
To Performing Work**

Smoke & carbon monoxide detectors required. Smoke and carbon monoxide detectors must be installed throughout the building in all locations required by the IRC as amended by WAC.



1. BASED ON DESIGN INTENT DOCUMENTS PROVIDED HEREIN, OWNER TO PROVIDE, VERIFY, OR OTHERWISE APPROVE ALL PRODUCT AND MATERIAL SELECTIONS PRIOR TO GC ORDER AND/OR INSTALLATION OF ANY PRODUCTS / MATERIALS RELATED TO PROJECT.
2. PROVIDE THERMAL AND SOUND BATT INSULATION AT ALL FLOORS, WALLS, RAFTERS, AND INTERIOR PARTITIONS UNLESS OTHERWISE NOTED. SEE THERMAL VALUES / TABLES IN GENERAL ARCHITECTURAL NOTES SHEET(S). INSULATION MAY NOT BE SHOWN FOR CLARITY.
3. DOORS AND WINDOWS SHOWN FOR DESIGN INTENT SIZE AND LOCATION ONLY. SEE SCHEDULES AND ELEVATIONS FOR COORDINATION.
4. UNLESS OTHERWISE NOTED, ALL EXTERIOR STUDS ARE NOMINAL 2X6. ALL INTERIOR PLUMBING WALLS ARE NOMINAL 2X6. ALL OTHER INTERIOR STUDS ARE NOMINAL 2X4. SEE BUILDING AND WALL SECTIONS FOR TYPICAL WALL TYPES AND SHEET A-XXX SERIES SHEETS FOR ADDITIONAL INFO.
5. UNLESS OTHERWISE NOTED, ALL DIMENSION LINES ARE ASSUMED TO BE FROM FACE OF STUD. C IS TO SHOW CENTERLINE DIMENSIONS.
6. SEE ADDL. A-XXX & A-XXX SERIES FOR ALL DOOR AND WINDOW TYPES, DIMENSIONS, TRIM, HARDWARE AND ADDITIONAL RELATED INFO. MAY BE FOUND IN SCHEDULES WHEN/AS PROVIDED HEREIN.
7. GC AND OWNER TO COORD. FOR APPROVAL OF TYPICAL INTERIOR FINISHES NOT SPECIFICALLY STATED ON FLOOR PLANS OR IN OTHER SHEETS/DESIGN INFO. HEREIN.
8. ANYWHERE MIN. REQUIREMENTS ARE CALLED OUT ON DRAWINGS, REFER TO GENERAL NOTES, SPECIFICATIONS, AND APPLY ADHERENCE TO MOST RESTRICTIVE CODE AND/OR SPECIFICATION REFERENCE, AS WELL AS BEST INDUSTRY PRACTICES.

## FLOOR PLAN NOTES

- 1) ALL HABITABLE SLEEPING ROOMS TO RECEIVE C.G. MOUNTED SMOKE DETECTORS, HARD WIRED W/ BATTERY BACKUPS.
- 2) ALL BATHROOMS, SHOWER ROOMS TO RECEIVE C.G. FANS (SEPARATE UNIT OR COMBO FAN/LIGHT TYP) - CODE REQ'D. CFM MIN. UNO. - VENT TO EXTERIOR, TYP.
- 3) ALL PLUMBING AND ASSOCIATED WORK TO BE BIDDER DESIGN & COORDINATED WITH DESIGN INTENT AS SHOWN THROUGHOUT THESE DRAWINGS ALONG WITH RELATED G.C. SUB PERMITTING & RELATED CODE COMPLIANCE.
- 4) ALL ELECTRICAL AND ASSOCIATED WORK TO BE BIDDER DESIGN & COORDINATED WITH DESIGN INTENT AS SHOWN THROUGHOUT THESE DRAWINGS ALONG WITH RELATED G.C. SUB PERMITTING & RELATED CODE COMPLIANCE.
- 5) FACTORY-BUILT WOOD STOVE INSTALLATION TO COMPLY WITH MANUFACTURER'S REQUIREMENTS, AS WELL AS IRC, 1004.4 & WITH KITSAP COUNTY PROCEDURE #16 TITLED "WOODSTOVES AND FIREPLACES" & WITH 2006 NFPA 201.
- 6) ALL INTERIOR DOORS ARE UNRATED SOLID CORE WOOD DOORS, UNO. ELSEWHERE IN DOCS. HEREIN.

## GENERAL WALL TYPES

- EXTERIOR WALL CONSTRUCTION** -  
 SPRING FLOOR ELEVATION OVER AIR BARRIER HOUSE WRAP OVER  
 7/8" OAK PLYWOOD (ALT. CD) SHEATHING VERRIFY W/ STRUCT.  
 ENGINEERING &/OR PREScriptive DESIGN OVER 2x6 STUDS @  
 16" O.C. W/ BATT INSULATION (R-21 MIN. OR AS CODE REQD.)  
 OVER 1/2" GWD. @ INT. SIDE, MUD/TAPE, TEXTURE AND PAINT @  
 WARM INT. SIDE (OVER 5/8" TYPE 'X' HR. RATED GWD. @  
 GARAGE INT. SIDE W/ HABITABLE SPACES ADJACENT)

**INTERIOR WALL CONSTRUCTION** -  
 1/2" GWD EACH SIDE OVER 2x4 STUDS @ 16" O.C.  
 FINISH PER TYPE 'A' ABOVE

**SIMILAR TO 'B' EXCEPT ADD ACOUSTIC BATT INSULATION FULL  
 HT. & WIDTH OF WALL, TYP. @ SOUND 'PRIVACY' WALL LOC.  
 O.C. TO COORD. W/ CLIENT AS REQD. TYP. UNO.**

**INTERIOR WALL CONSTRUCTION** -  
 PLUMBING WALL: 1/2" GWD EACH SIDE OVER 2x6 STUDS @ 16"  
 O.C. W/ SOUND BATT FULL HT. / WIDTH OF WALL,  
 MUD/TAPE, TEXTURE, PAINT

**SIMILAR TO 'C' EXCEPT W/ R-21 BATT INSULATION MIN. (OR AS  
 CODE REQD.)**

## GENERAL I.R.C. 2015 NOTES

1. POST ADDRESS NO AS TO BE LEGIBLE FROM STREET, WITH #5 TO ADEQUATE CONTRAST FROM ADJACENT BACKGROUND - IRC R901.1
2. 2. A FLOOR OR LANDING @ 7-3/4" MAX. BELOW THRESHOLD, IS REQUIRED FROM AN EXIT DOOR - IRC R901.5
3. 3. FLASHING @ / OVER TOPS OF WINDOWS & @ / OVER TOPS OF TRIM, TYP. ALL LOGS UNO.
4. 4. VERIFY ALL DOWNPOUT LOCATIONS BASED ON PARCEL/LOT, TIGHTLINES, AND THE LIKE, TYP.
5. 5. GARLE END CONDITIONS: ALL PLYWOOD SHEAR PANELS MUST EXTEND CONTINUOUS FROM THE DIAPHRAGM UNO. THIS REQUIREMENT MAY BE ELIMINATED IF THE SE & IN COORDINATION WITH THE TRUSS MANUFACTURER PROVIDES AN ADEQUATE SHEAR OR DRAG TRUSS IN SAID LOCATIONS. THE ARCHITECT/DESIGNER AND STRUCTURAL ENGINEER SHALL BE NOTIFIED OF SUCH A DECISION TO ALTER, AND BE PROVIDED WITH APPROPRIATE CALCULATIONS TO SUPPORT SAID DECISION, PRIOR TO THE START OF THE WORK, ORDERING OR INSTALLATION OF RELATED SYSTEMS, MATERIALS, AND THE LIKE. TYP. ALL LOGS UNO. G.G. SHALL VERIFY PER PARCEL / LOT / BUILDING DESIGN IN COORDINATION WITH STRUCTURAL ENGINEERING RELATED AND PROVIDED PER PROJECT.
6. 6. WHEN/WHERE A SHEAR WALL IS INDICATED ON THE DRAWINGS (ARCHITECTURAL OR STRUCTURAL) FOR ANY PORTION OF A WALL, THE REMAINDER OF THAT WALL ADJACENT SHALL BE IN THE SAME PLANE. SIMILARLY SHEATED, FOR DIMENSIONAL CONTINUITY ACROSS THE ENTIRETY OF THE WALL PLANE FOR A UNIFORM FINISHING SURFACE, TYP. ALL LOGS AS REQ'D.
7. 7. INSTALLATIONS OF ALL ROOFING AND WALL FLASHINGS ARE TO BE PER INDUSTRY STANDARDS, CONSTRUCTION BEST PRACTICES, AND IN COMPLIANCE WITH 206 IRC. SECTIONS R105.15, R105.9, R109.3, R109.3, R109.3. DRIP EDGES REQUIRED PER R105.2.5
8. 8. APPROVED CORROSION RESISTANT FLASHING SHALL BE INSTALLED AT ALL OF THE FOLLOWING LOCATIONS -  
a) AT THE TOP OF ALL EXTERIOR OPENING IN SUCH A MANNER AS TO BE WATERPROOF,  
WEATHERPROOF, AND LEAKPROOF, EXCEPT THAT IN SELF-FLASHING WINDOWS HAVING A CONTINUOUS LAP OF NOT LESS THAN 1/8" OVER THE SHEATHING MATERIAL AROUND THE PERIMETER OF THE OPENING, INCLUDING ALL CORNERS, THEN DO NOT REQUIRE SAID FLASHING.  
b) AT THE INTERSECTIONS OF CHIMNEYS OR OTHER MASONRY TYPE CONSTRUCTION WITH FRAME OR STUCCO WALLS, WITH PROTECTING LIPS ON BOTH SIDES UNDER STUCCO CORNICES.  
c) UNDER AND AT THE ENDS OF ALL MASONRY, WOOD, OR METAL STYLE CORNICES AND SILLS.  
d) CONTINUOUSLY ABOVE ALL PROJECTING WOOD TRIM, TYP. THROUGHOUT  
e) WHERE ANY EXTERIOR PORCHES, DECKS, OR STAIRS ATTACH TO A WALL OR FLOOR / FLOORLINE ASSEMBLY MADE OF WOOD CONSTRUCTION.  
f) AT ANY/ALL WALL AND ROOF INTERSECTIONS.  
g) AT ALL BUILT-IN GUTTERS, PER IRC SECTION R109.3.
9. 9. WHERE ANY ON SITE GRADE IS GREATER THAN 30" BELOW AN ADJACENT WALKWAY, LANDING, PATIO, AND/OR DECK, A CONTINUOUS RAILING / GUARDRAIL WITH A MIN HEIGHT OF 36" ABOVE FINISHED WALKWAY SURFACE. RAILING SHALL BE DESIGNED PER IRC COMPLIANCE, SO THAT THE DESIGN WALL NOT ALLOW PASSAGE OF A 6" DIAMETER SPHERE BETWEEN RAILING PICKETS/MEMBERS. PROVIDE 36" MIN HEIGHT 36" TYP.) GUARD AT THE OPEN SIDE OF ANY ALL STAIRWAYS WITH A TOTAL RISE OF MORE THAN 30", PER R901. A 4-3/8" SPHERE MAY NOT PASS THROUGH SAID GUARD IN THIS LOC. A 6" DIA SPHERE MAY NOT PASS THROUGH ANY TRIANGULAR SHAPE IN RAILING / GUARD DESIGN CREATED BY / AT RISER, TREAD, AND BOTTOM OF RAIL OR GUARD LAYOUT.
10. 10. EXTERIOR STAIRWAYS PER IRC R901.7 SHALL BE OF MIN 36" CLEAR WIDTH. LANDINGS SHALL HAVE A 36" MIN. DIMENSION IN THE DIRECTION OF TRAVEL. RISERS TO BE MAX 7-3/4" HEIGHT. TREADS TO BE 10" MIN DEPTH. MAX VARIATION OF STEP DIMENSIONS TO BE 3/8". TREADS W/ SOLID RISERS ARE TO HAVE 36" UNO TO 1/4" MAX NOSINGS, OR IF MIN DEPTH AT TREAD: A 6" DIA SPHERE SHALL NOT BE PASSABLE THROUGH OPEN SPACES ON SIDEWAYS BEING WALKED. 36" HANGRAIL SHALL BE REQUIRED WHERE 4 OR MORE RISERS ARE PRESENT IN RUN. HANGRAILS SHALL BE INSTALLED AT 34-36" CONTINUOUS HEIGHT ABOVE NOSINGS. HANDRAILS SHALL BE 1/4" TO 2" IN DIA GRIP, CONTINUOUS FOR THE FULL LENGTH OF THE STAIR FLIGHT. RETURN RAILING ENDS TO WALL OR STAIR NEWELL POST. 6-8" CONTINUOUS CLEAR HEAD HEIGHT REQUIRED FOR FULL STAIR RUN. PROVIDE 36" MIN HEIGHT GUARDS AT OPEN SIDE/S OF STAIRWAYS WITH TOTAL RISE OF 30" OR MORE, PER R901. 4-3/8" DIA SPHERE SHALL NOT PASS THROUGH GUARDS. 6" DIA SPHERE SHALL NOT PASS THROUGH ANY TRIANGULAR OPENING CREATED BY RISER, TREAD, AND BOTTOM RAIL OF SAID GUARD.



INT.	DATE	REV
-	-	-
<b>DESIGNER:</b> <i>Ø</i>		
<b>DRAFTER:</b> <i>Ø</i>		
<b>DATE:</b> 05/17/18		
<b>PROJECT NO:</b> 19198		
<b>SHEET NO:</b>		

A-2.2

Permit Number: 20-02542



THE WHOLE-HOUSE VENTILATION SYSTEM SHALL CONSIST OF ONE OR MORE SUPPLY OR EXHAUST FANS, OR A COMBINATION OF SUCH, SYSTEM SHALL BE PROVIDED WITH CONTROLS THAT ENABLE MANUAL OVERRIDES, PROVIDE OUTDOOR AIR AT A CONTINUOUS RATE OF NOT LESS THAN THAT DETERMINED IN ACCORDANCE WITH TABLE M1507.3.3(1).

EXCEPTION: THE WHOLE-HOUSE MECHANICAL VENTILATION SYSTEM IS PERMITTED TO OPERATE INTERMITTENTLY WHERE THE SYSTEM HAS CONTROLS THAT ENABLE OPERATION FOR NOT LESS THAN 25% PERCENT OF EACH 4-HOUR SEGMENT AND THE VENTILATION RATE PRESCRIBED IN TABLE M1507.3.3(1) IS MULTIPLIED BY THE FACTOR DETERMINED IN ACCORDANCE WITH TABLE M1507.3.3(2).

VENTILATION RATE FOR WHOLE HOUSE FAN  
TO BE 60 AIRFLOW IN CFM PER TABLE M1507.3.3 (1)  
HVAC CONTRACTOR TO SPECIFY LOCATION.

TABLE M1507.3.3(1)  
CONTINUOUS WHOLE-HOUSE MECHANICAL VENTILATION SYSTEM  
AIRFLOW RATE REQUIREMENTS

Dwelling Unit Floor Area (Square Feet)	Number of Bedrooms				
	0-1	2-3	4-5	6-7	8
1,500	30	45	60	75	90
1,501-3,000	45	60	75	90	105
3,001-4,500	60	75	90	105	120
4,501-6,000	75	90	105	120	135
6,001-15,000	90	105	120	135	150
15,001	105	120	135	150	165

TABLE M1507.3.3(2)  
INTERMITTENT WHOLE-HOUSE MECHANICAL VENTILATION RATE FACTORS<sup>a,b</sup>

Run-Time Percentage in Each 4-Hour Segment Factor	25%	33%	50%	66%	75%	100%
	4	3	2	1.5	1.3	1.0

- a. FOR VENTILATION SYSTEM RUN TIME VALUES BETWEEN THOSE GIVEN, THE FACTORS ARE PERMITTED TO BE DETERMINED BY INTERPOLATION.  
b. EXTRAPOLATION BEYOND THE TABLE IS PROHIBITED.

Reviewed for code compliance  
with IRC 2015  
Kitsap County Building Department  
gshapiro@co.kitsap.wa.us  
08/05/2020

BASIC PERMIT PACKAGE  
REVIEWED FOR CODE COMPLIANCE  
WITH IRC 2015  
KITSAP COUNTY BUILDING DEPARTMENT

CHANGES  
MUST Be Approved Prior  
To Performing Work

Smoke & carbon monoxide detectors required.  
Smoke and carbon monoxide detectors must be  
installed throughout the building in all locations  
required by the IRC as amended by WAC.

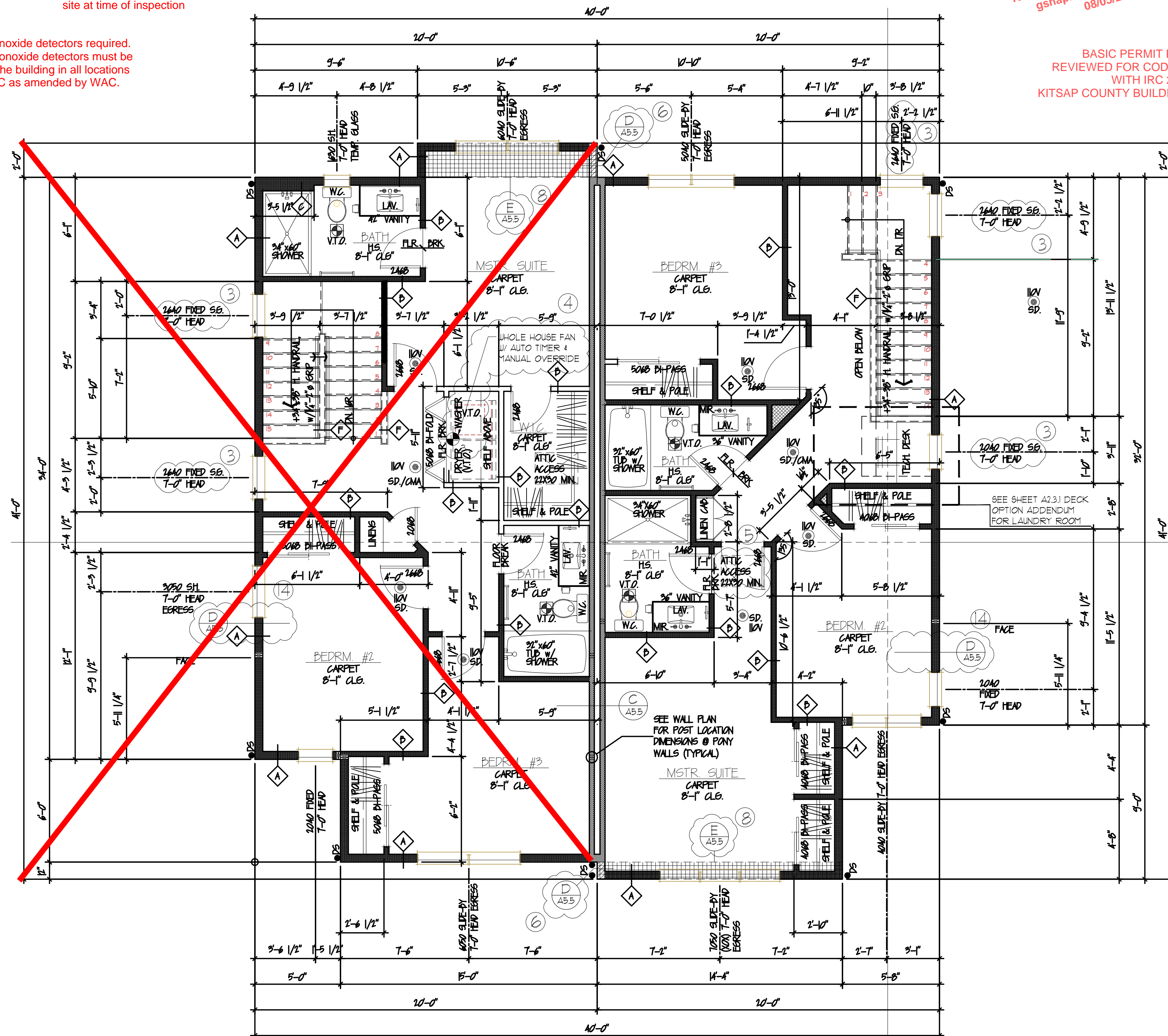

1 FLOOR PLAN - 3RD FLR  
SCALE 1/4"=1'-0"

MAIN FLOOR LEGEND

☼	SMOKE DETECTOR
☼	CARBON MONOXIDE & CARBON MONOXIDE DETECTOR
☼	FINISH (NO FINISH SPECIFIED)
☼	NOSE RISK
☼	DOOR (NOSE RISK, TREAD, AND BOTTOM RAIL TO BE SHOWN)

## GENERAL PLAN NOTES

- BASED ON DESIGN INTENT DOCUMENTS PROVIDED HEREIN, OWNER TO PROVIDE, VERIFY, OR OTHERWISE APPROVE ALL PRODUCT AND MATERIAL SELECTIONS PRIOR TO GC ORDER AND OR INSTALLATION OF ANY PRODUCTS / MATERIALS RELATED TO PROJECT.
- PROVIDE THERMAL AND SOUND BATT INSULATION AT ALL FLOORS, WALLS, RAFTERS, AND INTERIOR PARTITIONS UNLESS OTHERWISE NOTED. SEE THERMAL VALUES / TABLES IN GENERAL ARCHITECTURAL NOTES SHEET(S). INSULATION MAY NOT BE SHOWN FOR CLARITY.
- DOORS AND WINDOWS SHOWN FOR DESIGN INTENT SIZE AND LOCATION ONLY. SEE SCHEDULES AND ELEVATIONS FOR COORDINATION.
- UNLESS OTHERWISE NOTED, ALL EXTERIOR STUDS ARE NOMINAL 2x6. ALL INTERIOR PLUMBING WALLS ARE NOMINAL 2x6. ALL OTHER INTERIOR STUDS ARE NOMINAL 2x4. SEE BUILDING AND WALL SECTIONS FOR TYPICAL WALL TYPES AND SHEET A-4XX SERIES SHEETS FOR ADDITIONAL INFO.
- UNLESS OTHERWISE NOTED, ALL DIMENSION LINES ARE ASSUMED TO BE FROM FACE OF STUD. 6 IS TO SHOWN CENTERLINE DIMENSIONS.
- SEE ADDL. A-2XX & A-3XX SERIES FOR ALL DOOR AND WINDOW TYPES, DIMENSIONS, TRIM, HARDWARE AND ADDITIONAL RELATED INFO. MAY BE FOUND IN SCHEDULES WHEN/AS PROVIDED HEREIN.
- GC AND OWNER TO COORD. FOR APPROVAL OF TYPICAL INTERIOR FINISHES NOT SPECIFICALLY STATED ON FLOOR PLANS OR IN OTHER SHEETS/DESIGN INFO. HEREIN.
- ANYWHERE MIN. REQUIREMENTS ARE CALLED OUT ON DRAWINGS, REFER TO GENERAL NOTES, SPECIFICATIONS, AND APPLY ADHERENCE TO MOST RESTRICTIVE CODE AND/OR SPECIFICATION REFERENCE, AS WELL AS BEST INDUSTRY PRACTICES.

## FLOOR PLAN NOTES

- ALL HABITABLE SLEEPING ROOMS TO RECEIVE CLO. MOUNTED SMOKE DETECTORS, HARD WIRED W/ BATTERY BACKUPS.
- ALL BATHROOMS, SHOWER ROOMS TO RECEIVE CLO. FANS (SEPARATE UNIT OR COMBO FAN/LIGHT TRD) - CODE REQD. CFM MIN. UNO. - VENT TO EXTERIOR, TYP.
- ALL PLUMBING AND ASSOCIATED WORK TO BE BIDDER DESIGN & COORDINATED WITH DESIGN INTENT AS SHOWN THROUGHOUT THESE DRAWINGS ALONG WITH RELATED GC. SUB PERMITTING & RELATED CODE COMPLIANCE.
- ALL ELECTRICAL AND ASSOCIATED WORK TO BE BIDDER DESIGN & COORDINATED WITH DESIGN INTENT AS SHOWN THROUGHOUT THESE DRAWINGS ALONG WITH RELATED GC. SUB PERMITTING & RELATED CODE COMPLIANCE.
- FACTORY-BUILT WOOD STOVE INSTALLATION TO COMPLY WITH MANUFACTURER'S REQUIREMENTS, AS WELL AS IRC 1004.4 & WITH KITSAP COUNTY PROCEDURE #75 TITLED "WOODSTOVES AND FIREPLACES" & WITH 2006 NFPA 211.
- ALL INTERIOR DOORS ARE UNRATED SOLID CORE WOOD DOORS, UNO. ELSEWHERE IN DOCS. HEREIN.

## GENERAL WALL TYPES

- A** EXTERIOR WALL CONSTRUCTION -  
SPRINK PER ELEVATIONS OVER AIR BARRIER HOUSE WRAP OVER 7/16" CDX PLYWOOD (ALT. OSB) SHEATHING (VERIFY W/ STRUCT. ENGINEERING &/OR PRESCRIPTIVE DESIGN) OVER 2x6 STUDS @ 16" OC. W/ BATT INSULATION (R-21 MIN. OR AS CODE REQD.) OVER 1/2" GYP @ INT. SIDE, MD/TAPE, TEXTURE AND PAINT @ WARM INT. SIDE (OVER 5/8" TYPE X 1-HR RATED GYP @ GARAGE INT. SIDE W/ HABITABLE SPACES ADJACENT)
- D** INTERIOR WALL CONSTRUCTION -  
1/2" GYP EACH SIDE OVER 2x4 STUDS @ 16" OC. FINISH PER TYPE 'X' ABOVE
- B** SIMILAR TO 'D' EXCEPT ADD ACOUSTIC BATT INSULATION FULL HT. & WIDTH OF WALL, TYP. @ SOUND 'PRIVACY' WALL LOCS. GC. TO COORD. W/ CLIENT AS REQD. TYP. UNO.
- C** INTERIOR WALL CONSTRUCTION -  
PLUMBING WALL: 1/2" GYP EACH SIDE OVER 2x4 STUDS @ 16" OC. W/ SOUND BATT NEEL FULL HT. / WIDTH OF WALL, MD/TAPE, TEXTURE, PAINT
- G** SIMILAR TO 'C' EXCEPT W/ R-21 BATT INSULATION MIN. (OR AS CODE REQD.)
- D** GARAGE WALL CONSTRUCTION -  
TO DO
- E** INTERIOR TRIM / PARTY WALL CONSTRUCTION -  
TO DO. See sheet A-5.5
- F** STAIR RAILING / PARTIAL HEIGHT WALL CONSTRUCTION -  
TO DO
- G** CONCRETE WALL

## GENERAL IRC 2015 NOTES

- POST ADDRESS SO AS TO BE LEGIBLE FROM STREET, WITH #5 TO ADEQUATELY CONTRAST FROM ADJACENT BACKGROUND - RC R901.
2. A FLOOR OR LANDING @ 7-3/4" MAX. BELOW THRESHOLD, IS REQUIRED FROM AN EXIT DOOR - RC R903.1
3. FLASHING @ / OVER TOPS OF WINDOWS & @ / OVER TOPS OF TRIM, TYP. ALL LOCS. UNO.
4. VERIFY ALL DOWNPOUT LOCATIONS BASED ON PARCEL/LOT, UTILITIES, AND THE LIKE, TYP.
5. GABLE END CONDITIONS: ALL PLYWOOD SHEAR PANELS MUST EXTEND CONTINUOUS FROM THE DIAPHRAGM UNO. THIS REQUIREMENT MAY BE ELIMINATED IF THE SE & N IN COORDINATION WITH THE TRUSS MANUFACTURER PROVIDES AN ADEQUATE SHEAR OR DRAG TRUSS IN SFD LOCATIONS. THE ARCHITECT/DESIGNER AND STRUCTURAL ENGINEER SHALL BE NOTIFIED OF SUCH A DESIGN TO ALTER, AND BE PROVIDED WITH APPROPRIATE CALCULATIONS TO SUPPORT SFD DESIGN PRIOR TO THE START OF THE WORK, ORDERING OR INSTALLATION OF RELATED SYSTEMS, MATERIALS, AND THE LIKE. TYP. ALL LOCS. UNO. GC. SHALL VERIFY PER PARCEL / LOT / BUILDING DESIGN IN COORDINATION WITH STRUCTURAL ENGINEERING RELATED AND PROVIDED PER PROJECT.
6. WHEN/WHERE A SHEAR WALL IS INDICATED ON THE DRAWINGS (ARCHITECTURAL OR STRUCTURAL) FOR ANY PORTION OF A WALL, THE REMAINDER OF THAT WALL ADJACENT SHALL BE, IN THE SAME PLANE, SIMILARLY SHEATHED, FOR DIMENSIONAL CONTINUITY ACROSS THE ENTIRETY OF THE WALL PLANE FOR A UNIFORM FINISHING SURFACE, TYP. ALL LOCS. AS REQD.
7. INSTALLATIONS OF ALL ROOFING AND WALL FLASHINGS ARE TO BE PER INDUSTRY STANDARDS, CONSTRUCTION BEST PRACTICES, AND IN COMPLIANCE WITH 2015 IRC SECTIONS R102.15, R102.8, R102.9, R102.10, R102.11. DRIP EDGES REQUIRED PER R102.11.5
8. APPROVED CORROSION RESISTANT FLASHING SHALL BE INSTALLED AT ALL OF THE FOLLOWING LOCATIONS -  
A) AT THE TOP OF ALL EXTERIOR WINDOW AND DOOR OPENINGS, INSTALLED IN SUCH A MANNER AS TO BE WATERPROOF, WEATHERPROOF, AND LEAKPROOF. EXCEPT THAT IN SELF-FLASHING WINDOWS HAVING A CONTINUOUS LAP OF NOT LESS THAN 1/8" OVER THE SHEATHING MATERIAL AROUND THE PERIMETER OF THE OPENING, INCLUDING ALL CORNERS, THEN DO NOT REQUIRE SFD FLASHING.  
B) AT THE INTERSECTIONS OF CHIMNEYS OR OTHER MASONRY TYPE CONSTRUCTION WITH FRAME OR STUCCO WALLS, WITH PROJECTING LIPS ON BOTH SIDES UNDER STUCCO CORNERS.  
C) UNDER AND AT THE ENDS OF ALL MASONRY, WOOD, OR METAL STYLE COPINGS AND SILLS.  
D) CONTINUOUSLY ABOVE ALL PROJECTING WOOD TRIM, TYP. THROUGHOUT  
E) WHERE ANY EXTERIOR PORCHES, DECKS, OR STAIRS ATTACH TO A WALL OR FLOOR / FLOORLINE ASSEMBLY MADE OF WOOD CONSTRUCTION  
F) AT ANY/ALL WALL AND ROOF INTERSECTIONS.  
G) AT ALL BUILT-IN EUTTERS, PER RC SECTION R102.8.
9. WHERE ANY ON SITE GRADE IS GREATER THAN 30" BELOW AN ADJACENT WALKWAY, LANDING, PATIO, AND/OR DECK, A CONTINUOUS RAILING / GUARDRAIL WITH A MIN. HEIGHT OF 36" ABOVE FINISHED WALKING SURFACE. RAILING SHALL BE DESIGNED PER RC COMPLIANCE, SO THAT THE DESIGN WILL NOT ALLOW PASSAGE OF A 4" DIAMETER SPHERE BETWEEN RAILING PICKETS/MEMBERS. PROVIDE 36" MIN. HEIGHT (36" TYP.) GUARD AT THE OPEN SIDE OF ANY/ALL STAIRWAYS WITH A TOTAL RISE OF MORE THAN 30", PER RC21. A 4-3/8" SPHERE MAY NOT PASS THROUGH SFD GUARD IN THIS LOC. A 6" DIA. SPHERE MAY NOT PASS THROUGH ANY TRIANGULAR SHAPE IN RAILING / GUARD DESIGN CREATED BY / AT RISER, TREAD, AND BOTTOM OF RAIL OR GUARD LAYOUT.
10. EXTERIOR STAIRWAYS PER RC R901.7 SHALL BE OF MIN. 36" CLEAR WIDTH. LANDINGS SHALL HAVE A 36" MIN. DIMENSION IN THE DIRECTION OF TRAVEL. RISERS ARE TO HAVE 3/4" MIN. TO 1-1/4" MAX. NOSINGS, OR 1" MIN. DEPTH AT TREAD. 4" DIA. SPHERE SHALL NOT BE PASSABLE THROUGH OPEN RISERS ON STAIRWAYS RISING MORE THAN 30". HANDRAIL SHALL BE REQUIRED WHERE 4 OR MORE RISERS ARE PRESENT IN A RUN. HANDRAILS SHALL BE INSTALLED AT 34-36" CONTINUOUS HEIGHT ABOVE NOSINGS. HANDRAILS SHALL BE 1-1/4" TO 2" IN DIA. GRP, CONTINUOUS FOR THE FULL LENGTH OF THE STAIR FLIGHT. RETURN RAILING ENDS TO WALL OR STAIR NEWELL POST. 6-8" CONTINUOUS CLEAR HEAD HEIGHT REQUIRED FOR FULL STAIR RUN. PROVIDE 36" MIN. HEIGHT GUARDS AT OPEN SIDE/S OF STAIRWAYS WITH TOTAL RISE OF 30" OR MORE, PER RC21. 4-3/8" DIA. SPHERE SHALL NOT PASS THROUGH GUARDS. 6" DIA. SPHERE SHALL NOT PASS THROUGH ANY TRIANGULAR OPENING CREATED BY RISER, TREAD, AND BOTTOM RAIL OF SFD GUARD.

ENW RED BARN LANE, LLC  
10829 NE 68TH ST SUITE B  
KIRKLAND, WA 98033  
PHONE: 206 624 7888

DUPLEX FLOOR PLAN -  
THIRD FLOOR

## REVISIONS

INT.	DATE	REV
-	-	-
-	-	-
-	-	-
-	-	-
-	-	-
-	-	-
-	-	-
-	-	-
-	-	-

DESIGNER: ☐  
DRAFTER: ☐  
DATE: 05/17/18  
PROJECT NO: 19198  
SHEET NO:

A-2.3



BASIC PERMIT PACKAGE  
REVIEWED FOR CODE COMPLIANCE  
WITH IRC 2015  
KITSAP COUNTY BUILDING DEPARTMENT

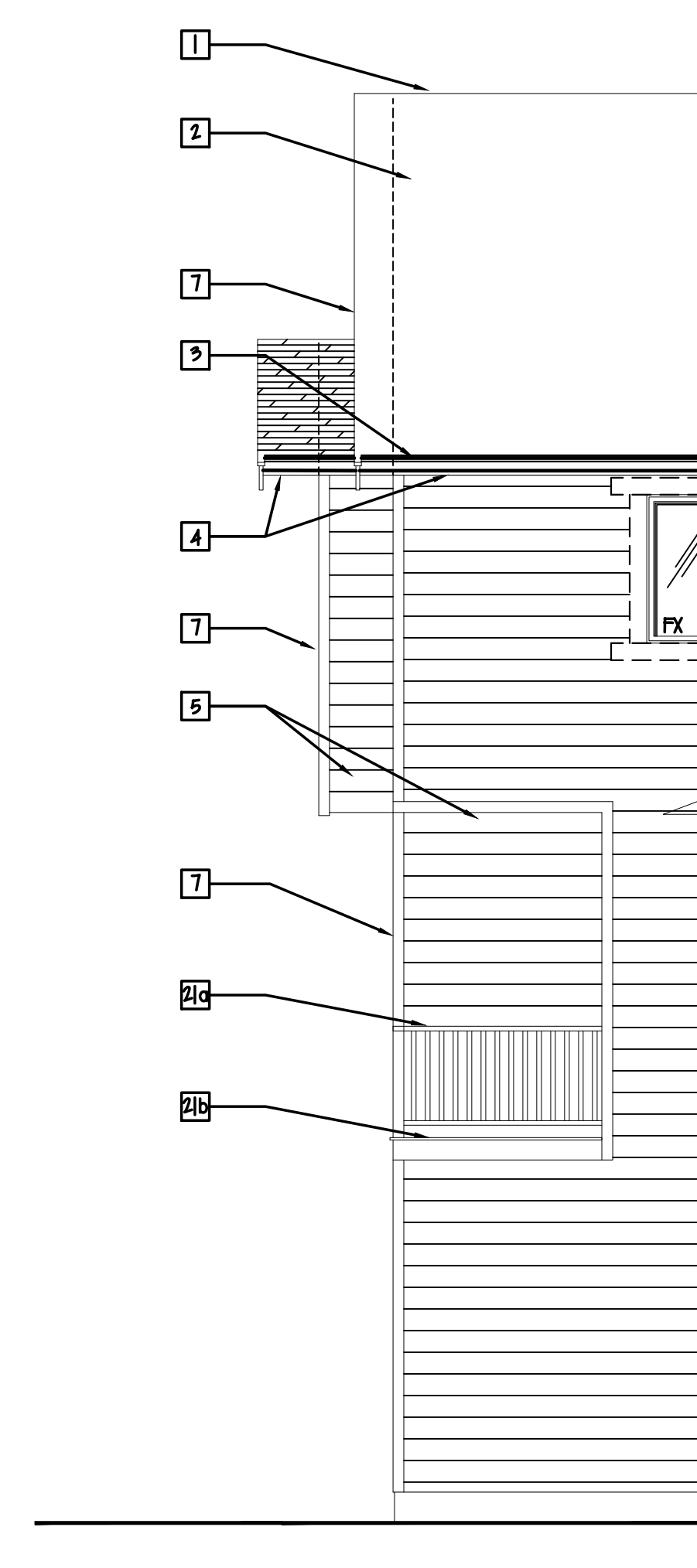
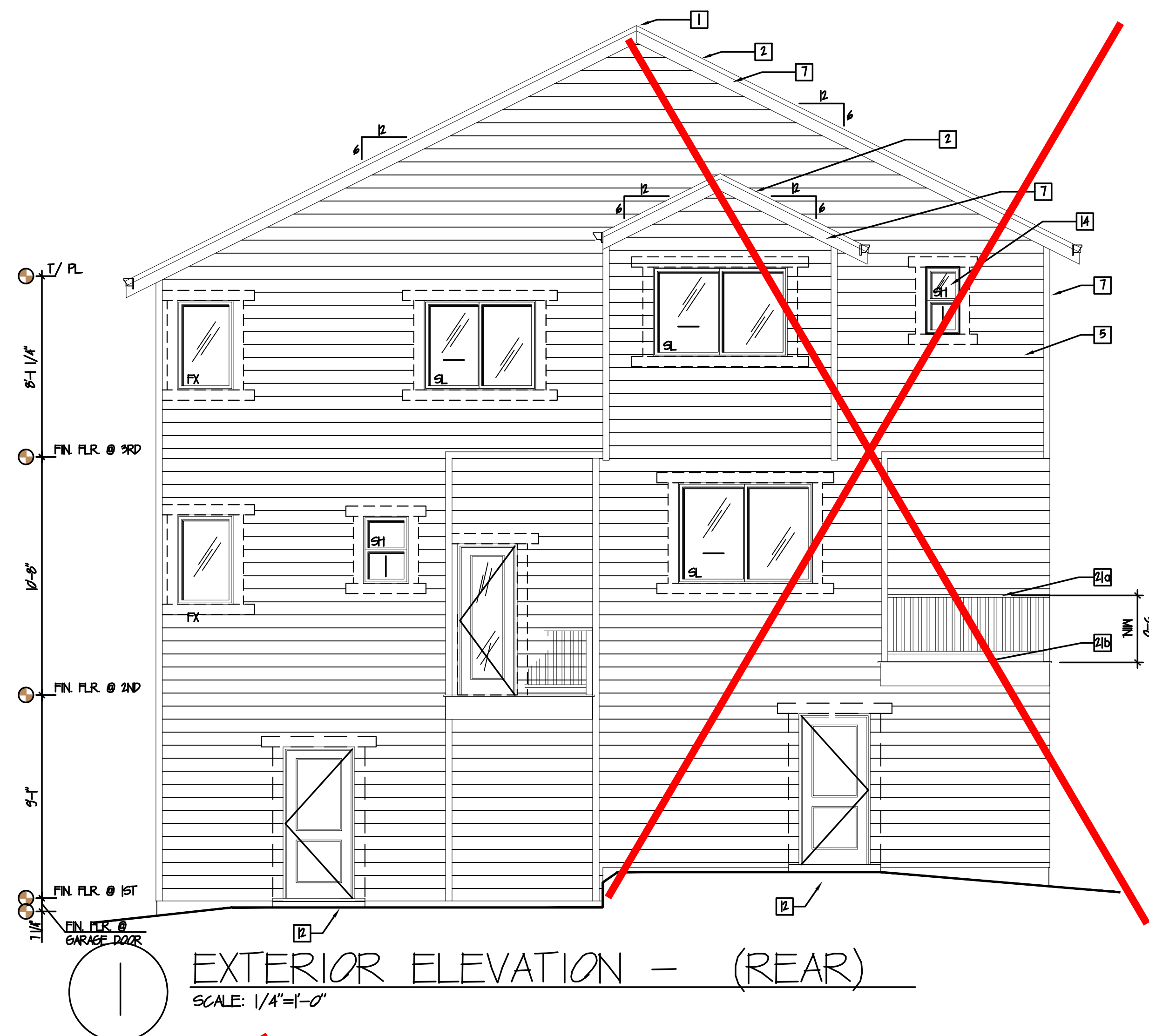

Reviewed for code compliance  
with IRC 2015  
Kitsap County Building Department  
gshapiro@co.kitsap.wa.us  
08/05/2020

**CHANGES  
MUST Be Approved Prior  
To Performing Work**

ENW RED BARN LANE, LLC  
10829 NE 68TH ST SUITE B  
KIRKLAND, WA 98033  
PHONE: 206 624 7888

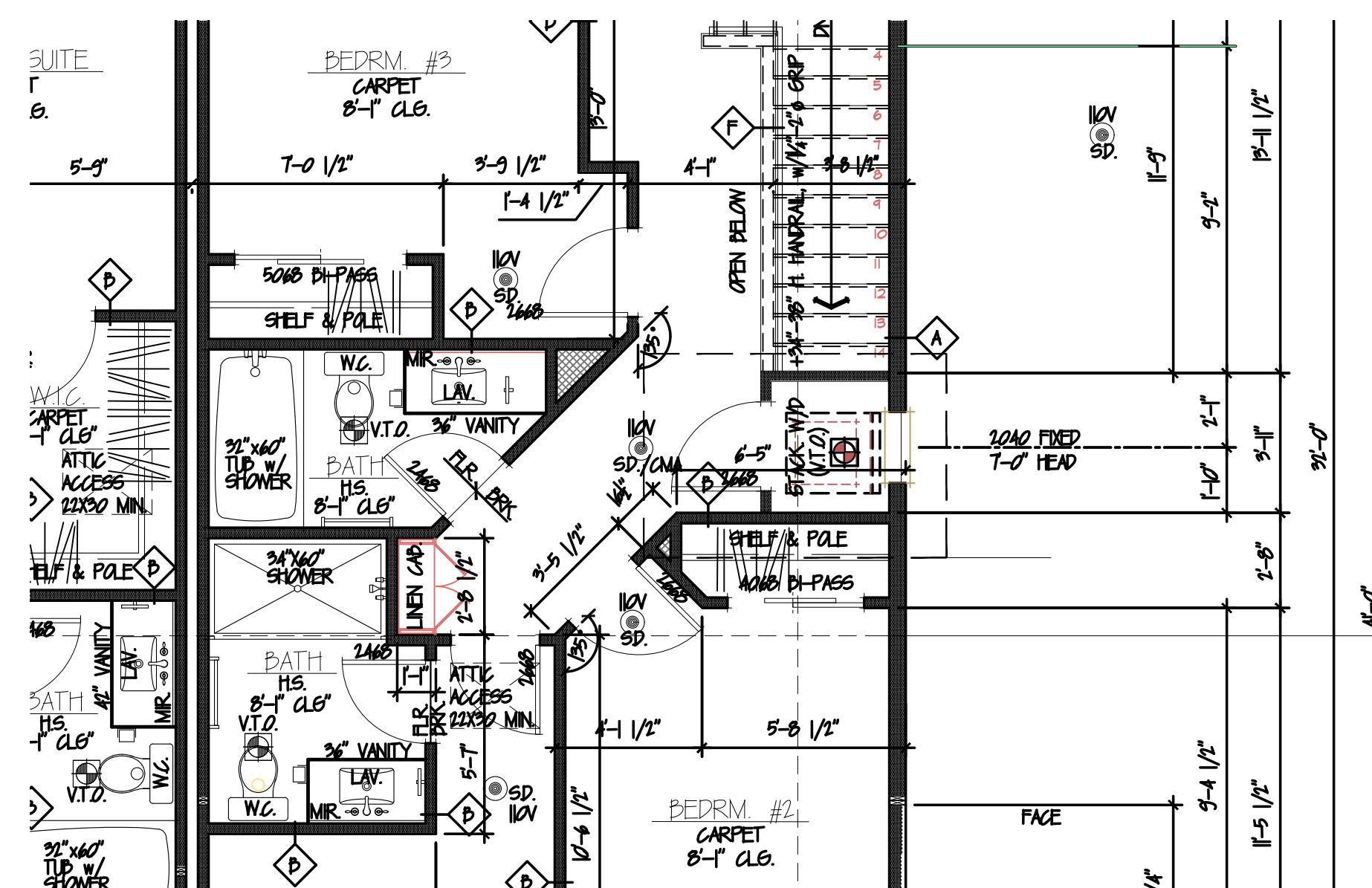
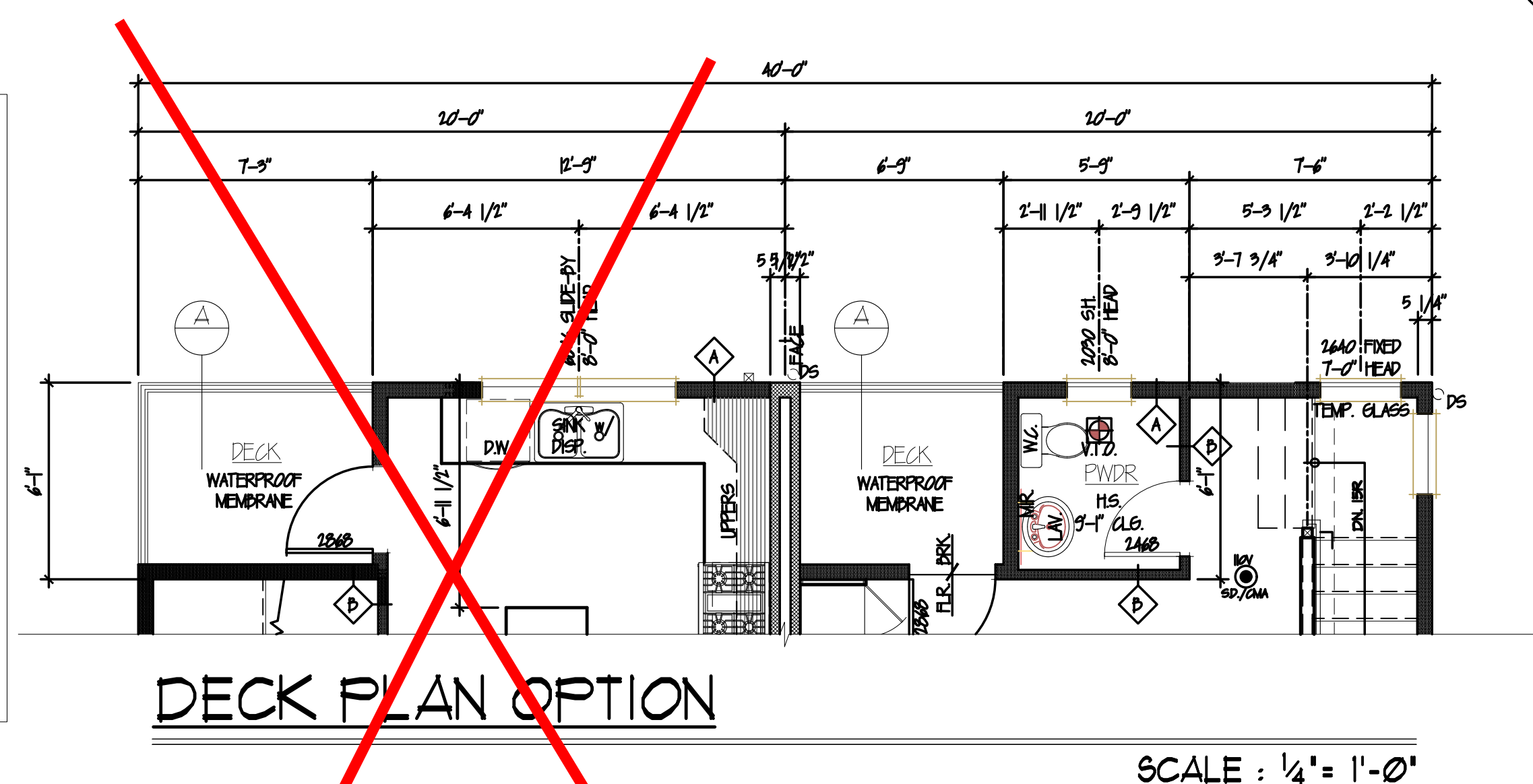
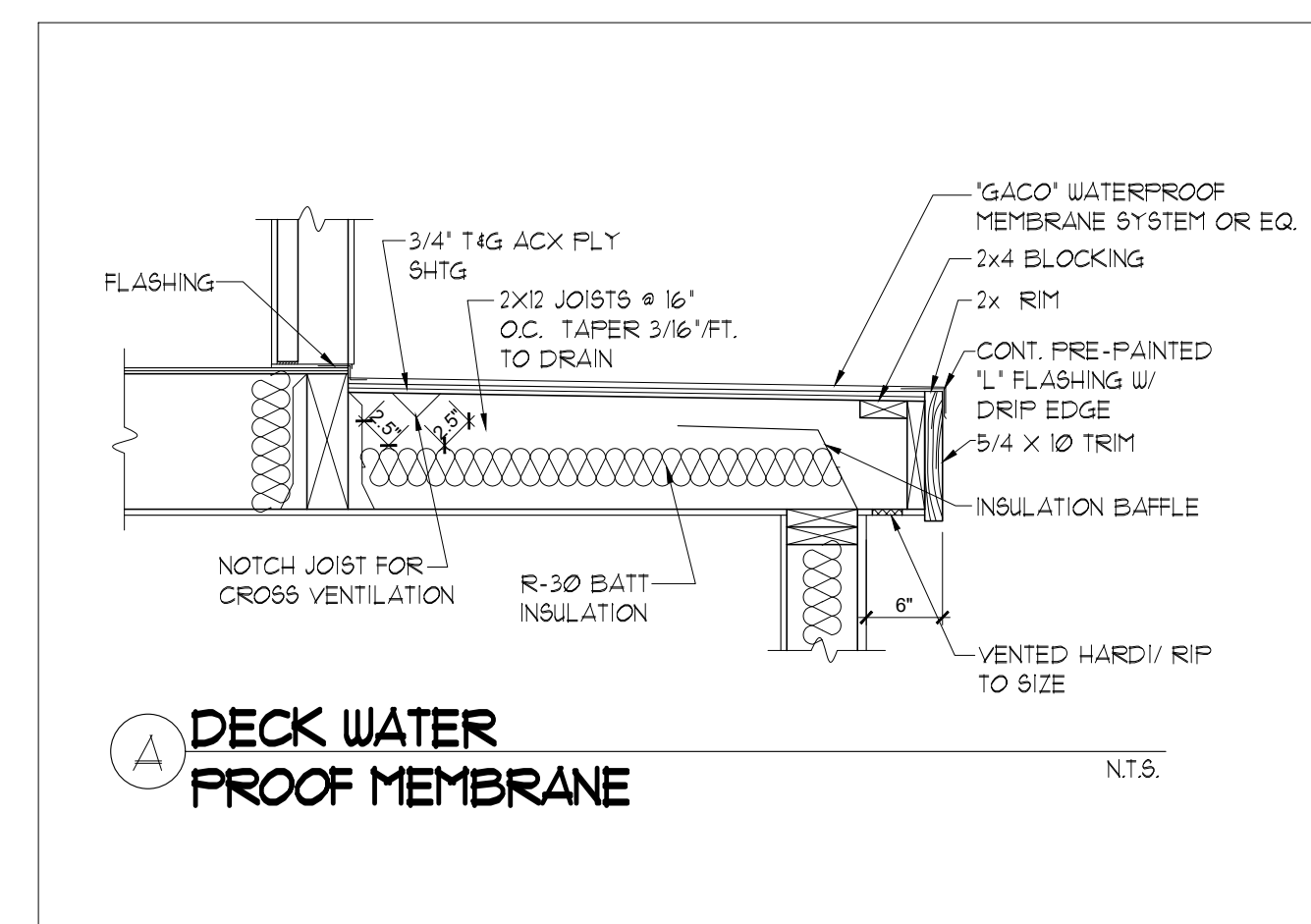

3rd FLOOR LAUNDRY ROOM OPT.

SCALE :  $\frac{1}{4}" = 1'-0"$

### DUPEX FLOOR PLAN - THIRD FLOOR - DECK OPTION

## ADDENDUM

REVISIONS		
INT.	DATE	REV.
-	-	-
<b>DESIGNER:</b> <i>Ø</i>		
<b>DRAFTER:</b> <i>Ø</i>		
<b>DATE:</b> <i>05/17/18</i>		
<b>PROJECT NO:</b> <i>19198</i>		
<b>SHEET NO:</b>		



BASIC PERMIT PACKAGE  
REVIEWED FOR CODE COMPLIANCE  
WITH IRC 2015  
KITSAP COUNTY BUILDING DEPARTMENT

Reviewed for code compliance  
with IRC 2015  
Kitsap County Building Department  
gshapiro@co.kitsap.wa.us  
08/05/2020

CHANGES  
MUST Be Approved Prior  
To Performing Work

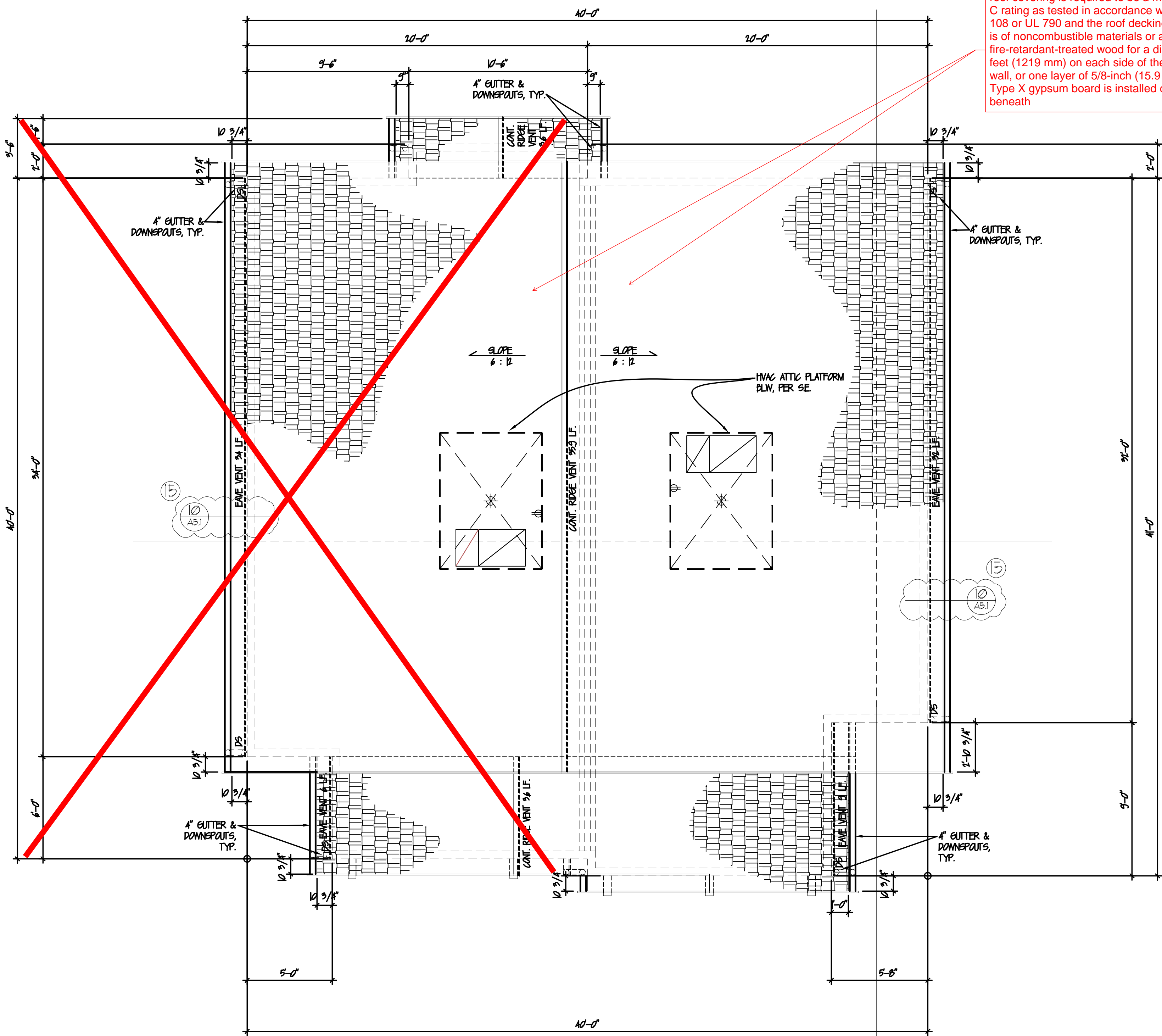

### ROOF PLAN NOTES

- 1) FLASH, CAULK & SEAL, AND GENERALLY WATER PROOF ALL ROOF PENETRATIONS PER MOST STRINGENT STANDARDS OF CODE, INDUSTRY STDS., AND/OR INSTRUCTIONS FROM ROOFING AND FLASHING MANUFACTURER.
- 2) CONCEAL ALL FLASHINGS AND SEALANT TO THE EXTENT APPLICABLE AND POSSIBLE PER INDUSTRY STANDARDS, IN CONSIDERATION OF FIELD CONDITIONS AND AS IT APPLIES TO STANDARD CONSTRUCTION PRACTICES FOR WATERPROOFING OF STRUCTURE(S) PER THE DRAWINGS HEREIN.
- 3) PROVIDE METAL FLASHINGS TO MATCH ROOF SYSTEM IN FINISH AT ALL RIDGES, VALLEYS, EAVES, CHIMNEYS, DRIP EDGES, SIDE WALLS, ETC.
- 4) REFER TO FLOOR PLANS, ELEVATIONS, AND BUILDING SECTIONS FOR ADDITIONAL DIMENSIONS AND RELATED COORDINATION CONDITIONS.
5. ANYWHERE MINIMUM REQUIREMENTS ARE CALLED OUT ON DRAWINGS REFER TO GENERAL NOTES AND SPECIFICATIONS FOR ADHERENCE TO MOST RESTRICTIVE SPECIFICATION REFERENCE.

### ROOF VENT/ATTIC CALCULATIONS

1 SQ. FT. OF ATTIC VENTILATION IS REQUIRED FOR EVERY 160 SQ. FT. OF ATTIC AREA.  
TOTAL BLSG FLOOR AREA = 1896 SQ. FT. /160 = 12.4 SQ. FT.  
THEREFORE, 12.4 SQ. FT. OF ATTIC VENTILATION SHALL BE PROVIDED, WITH 50% OF REQUIRED VENTILATION TO BE PROVIDED BY ROOF VENTS LOCATED IN THE ROOF (AT LEAST 3' ABOVE EAVE VENTS) AND THE BALANCE PROVIDED BY EAVE VENTS.

### PROJECT VENTING CALCULATIONS

MAIN FLOOR: 1704 SF. x 1/160 = 10.6 SF. REQUIRED  
GABLE END VENTS: N/A PER HAND FRAMING @ ROOF RIDGE  
CONT. RIDGE VENT: 465 LF. TOTAL  
10 SQ. IN./L.F. x 465 LF. = 897 SQ. IN.  
897/144 = 6.2 SF. NET FREE AREA TOTAL  
(BASED ON GAF GORRA RIDGE VENT @ 10 SQ. IN./L.F. OF NET FREE AREA)  
EAVE VENTS: 3/4x3/4=76 LF. TOTAL  
225" SCREENED EAVE BLOCKS @ 0.34 SF.  
NET FREE AREA EA (225"x225" STAMPED BLOCKS)  
225/12 = 18.75 LF. PER BLOCK  
76/18.75 = 4.0 BLOCKS  
4.0x 0.34 = 1.36 SF. NET FREE AREA TOTAL  
RIDGE VENTS = 5.8 SF.  
EAVE VENTS = 1.36 SF.  
TOTAL VENTING = 12.4 SF. > 12.4 SF. REQUIRED = MEETS CODE  
\* NOTE: GC SHALL MODIFY ROOF VENTING WITH ADDITION FEATURES AS REQUIRED TO MEET 50% AT MIN. 3' ABOVE THE EAVE, TYP.)

### ROOF PLAN LEGEND

DS = DOWNPOUT  
ROUTED TO AND TIED INTO NEW DOWNPOUT TIGHTLINE  
DRAIN FOR POSITIVE DRAINAGE AWAY FROM BUILDING AND FOOTINGS.  
ALTERNATE WHERE REQUIRED-ROUTED TO SPLASH BLOCKS  
CLR. 5' LF. FROM FACE OF CONC FTG./STEMWALLS, TYP.  
ALL LOCATIONS.

1 ROOF PLAN (OPTION "A")  
SCALE 1/4"=1'-0"



ENW RED BARN LANE, LLC  
10829 NE 68TH ST SUITE B  
KIRKLAND, WA 98033  
PHONE: 206 624 7888

ROOF PLAN-DUPLEX  
1882sf/1620sf

### REVISIONS

INT.	DATE	REV
-	-	-

DESIGNER: ☐  
DRAFTER: ☐  
DATE: 05/17/18  
PROJECT NO: 19198

SHEET NO:

A-2.4







Reviewed for code compliance  
with IRC 2015  
Kitsap County Building Department  
gshapiro@co.kitsap.wa.us  
08/05/2020

CHANGES  
MUST Be Approved Prior  
To Performing Work

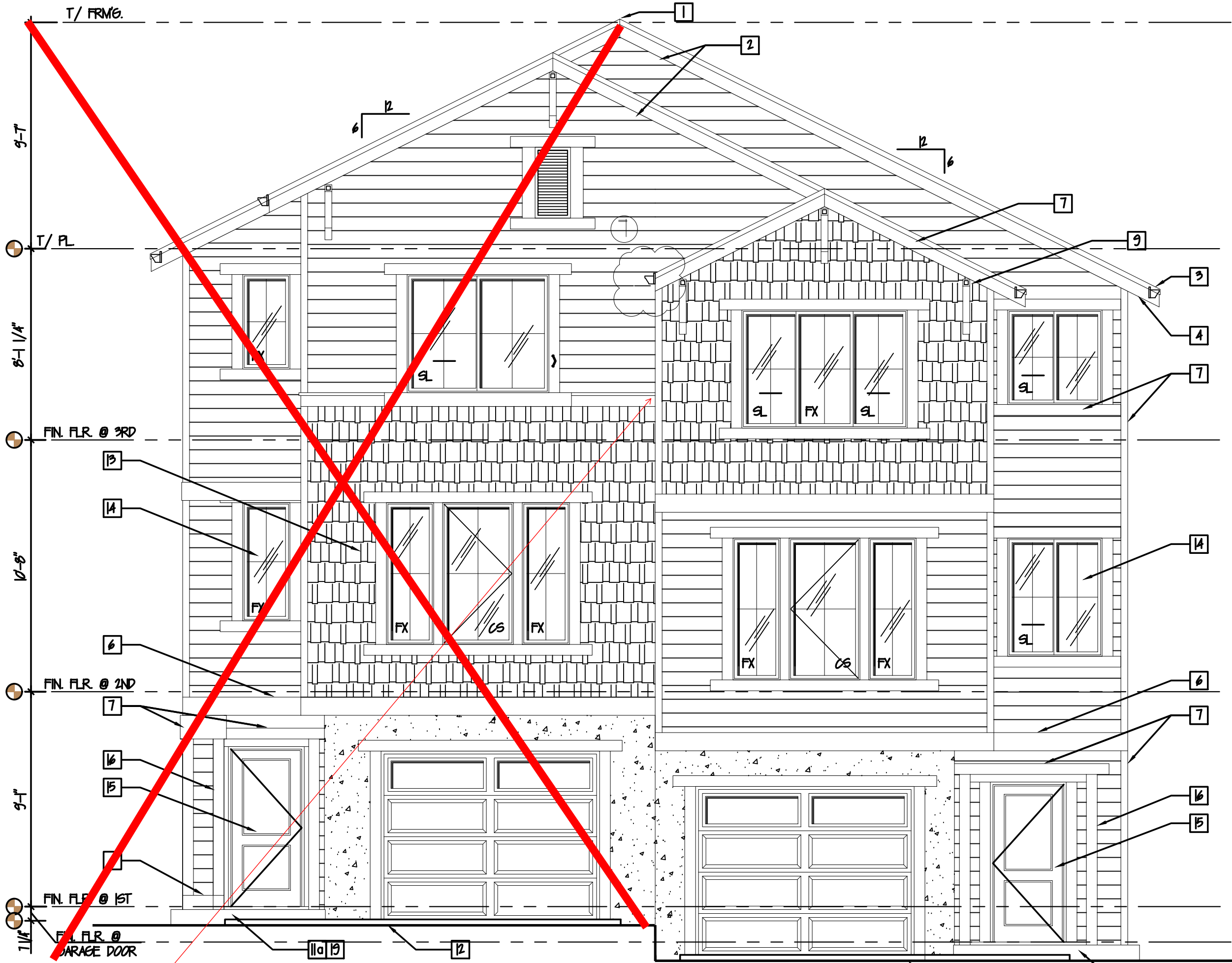

1 EXTERIOR ELEVATION - (FRONT)  
SCALE: 1/4"=1'-0"

See detail D/A-5.5 for  
1 hour rated firewall.



2 EXTERIOR ELEVATION - (LEFT SIDE)  
SCALE: 1/4"=1'-0"

#### EXTERIOR ELEVATIONS - GENERAL NOTES:

- BASED ON DESIGN INTENT DOCUMENTS AND GRAPHIC REPRESENTATIONS PROVIDED HEREIN, THE GC AND OWNER ARE TO PROVIDE, VERIFY, OR OTHERWISE APPROVE ALL PRODUCT AND MATERIAL SELECTIONS PRIOR TO GC ORDER AND/OR INSTALLATION OF ANY PRODUCTS / MATERIALS RELATED TO PROJECT. THIS IS INCLUDING BUT NOT LIMITED TO DOORS, WINDOWS, BUILT IN CABINETS, FIXTURES, APPLIANCES, BUILDING AND STRUCTURAL SYSTEMS, MATERIALS, FINISHES, AND THE LIKE. THIS IS TO INCLUDE INFORMATION SHOWN SPECIFICALLY AND/OR THAT INFORMATION THAT IS TO BE UNDERSTOOD AS IMPLIED AND EXPECTED (POSSIBLY NOT SHOWN FOR GRAPHIC CLARITY) BY INDUSTRY STANDARDS OF QUALITY CRAFTSMANSHIP AND COMPLETE WORK FOR THE PROJECT.
- PROVIDE THERMAL AND SOUND BATT INSULATION AT ALL FLOORS, WALLS, RAFTERS, AND INTERIOR PARTITIONS UNLESS OTHERWISE NOTED. SEE THERMAL VALUES / TABLES IN GENERAL ARCHITECTURAL NOTES SHEETS(5). INSULATION MAY NOT BE SHOWN FOR CLARITY, BUT IS REQUIRED REGARDLESS OF GRAPHIC REPRESENTATION HEREIN PER IRC CODES FOR FLOORS, WALLS, RAFTERS, AND THE LIKE.
- DOORS AND WINDOWS SHOWN FOR DESIGN INTENT AND PERMIT APPD. SIZE AND LOCATION ONLY. SEE PLAN &/OR SCHEDULES AND OWNER APPD. SELECTIONS FOR FINAL COORDINATION AND APPROVAL PRIOR TO GC ORDER / INSTALLATION. SEE SHEETS A-21, A-31 AND A-41 FOR ALL DOOR AND WINDOW TYPES, DIMENSIONS OVERALL (OA), RAUGH OPENINGS (RO) OR CENTER LINE (CL), TRIM STYLE, SIZES, AND ADDITIONAL INFO. RELATED.
- UNLESS OTHERWISE NOTED, ALL EXTERIOR STUDS ARE NOMINAL 2x6. ALL INTERIOR PLUMBING WALLS ARE NOMINAL 2x6. ALL OTHER INTERIOR STUDS ARE NOMINAL 2x4. SEE BUILDING AND WALL SECTIONS FOR TYPICAL WALL TYPES AND ADDITIONAL INFO.
- UNLESS OTHERWISE NOTED, ALL DIMENSION LINES ARE ASSUMED TO BE FROM FACE OF STUD AND/OR FACE OF STEM WALL / CONC.
- ALL PRODUCTS, SYSTEMS, MATERIALS, FINISHES, AND THE LIKE SHALL BE INSTALLED PER INDUSTRY STANDARDS AND APPROVED INDUSTRY BEST PRACTICES, AND INSTALLED BY GC APPROVED PERSONNEL WHEN APPLICABLE AND/OR REQUIRED. INSTALLATIONS TO BE COMPLETED BY LICENSED (AND IF REQUIRED BONDED AND INSURED) CONTRACTORS, SUB-CONTRACTORS, AND/OR OTHER REQUIREMENTS FOR QUALIFIED INDIVIDUALS OR ENTITIES.
- FOOTINGS, STEM WALLS, AND STEPPED CONDITIONS SHOWN ARE FOR DESIGN INTENT ONLY. ALL FOOTING SIZES, STEM WALL THICKNESSES AND OTHER STRUCTURAL BEARING CONSIDERATIONS ARE PER PRESCRIPTIVE PATH AND/OR STRUCTURAL ENGINEERING CALCULATIONS PROVIDED & ATTACHED HEREIN, BY A WASHINGTON STATE LICENSED ENGINEER. CODE REQD. SIZES, HEIGHTS, DEPTHS, COVERAGES MUST BE COMPLIANT W/ MOST RESTRICTIVE APPLICABLE CODE AND LOCAL JURISDICTIONAL REQMTS.
- ANYWHERE MINIMUM REQUIREMENTS ARE CALLED OUT ON DRAWINGS REFER TO GENERAL NOTES AND SPECIFICATIONS FOR ADHERENCE TO MOST RESTRICTIVE CODE AND / OR SPECIFICATION REFERENCE. ALL PRODUCTS, SPECIFICATIONS, AND INSTALLATIONS SHALL MEET THE MOST CURRENT AND STRONGEST OF REQUIRED CODE COMPLIANCES APPLICABLE AND RELATED TO THE SPECIFIC PROJECT, INDUSTRY, CONTRACTOR, INSTALLER, JURISDICTION, AND MATERIALS BEING USED.
- ALL TRANSITIONS BETWEEN MATERIALS AND ADJACENT PLANES ARE TO BE FLASHED, CALKED, SEALED, AND/OR OTHERWISE CLOSED, CONCEALED, WATERPROOFED, AND INSTALLED FOR POSITIVE DRAINAGE AWAY FROM THE BUILDING AND ITS PRODUCTS, OPENINGS, AND MATERIAL TRANSITIONS.
- ALL GLAZING W/IN DOORS AND WINDOWS W/IN 24" RADII OF OPERABLE DOORS SHALL BE TEMPERED.
- SEE ALL OTHER ARCHITECTURAL GENERAL NOTES, AS REQD. FOR ADDITIONAL INFO. RELATED TO DESIGN INTENTIONS & COMPLIANCE.
- ALL GLAZING TO BE MIN. OF DOUBLE PANE & LOW-E COATING PER ARCH. NOTE
- GC & MANUFACTURER SHALL VFY. THAT ALL EGRESS REQUIRED LOCATIONS & SIZES ARE COMPLIANT, PRIOR TO ORDER AND INSTALL
- GC SHALL ADHERE TO ALL OTHER CONSTRUCTION CODE, AND INDUSTRY STANDARDS FOR CONSTRUCTION CRAFTSMANSHIP AND QUALITY

#### EXTERIOR ELEVATIONS - KEY NOTES

- \* = EGRESS WINDOW: TO MEET IRC CODE FOR CLEAR DIMENTIONS IN WIDTH, HEIGHT OF OPENING AND CLEAR SF. NET OPENING - SEE ARCHITECTURAL GENERAL NOTES FOR ADDITIONAL INFORMATION. GC TO COORDINATE MANUFACTURER / PRODUCT MEETS CODE REQMTS. PRIOR TO FINISHING OF RO. FABRICATION / INSTALLATION.
- ① = TEMPERED: ALL GLAZING REQUIRED TO BE TEMPERED SHALL MEET UL LISTING AND ANY/ALL ASTM STANDARDS AND IRC CODE FOR LOCATIONS REQUIRED. SEE ARCHITECTURAL GENERAL NOTES FOR ADDITIONAL INFORMATION
- ② NOT USED
- ③ NOT USED. SEE 5-7 FOR SISING INFORMATION
- ④ CHIMNEY / FLUE (IF USED): MANUFACTURER'S SPEC. FOR INTERVAL FIRE RATED FLUE & CONSTRUCTION UP TO AND THROUGH/INCLUDING SPARK ARRESTOR. EXTERIOR SIDING/TRIM AS SHOWN GRAPHICALLY, & PER SIDING/TRIM NOTES HEREIN. \* NOTE: ALL CHIMNEY LOCATIONS F/AS SHOWN, SHALL EXTEND AT MIN. 24" ABOVE ANY ROOFLINE W/IN 12" HORIZONTALLY, TO MEET IRC & IFC CODES AS REQUIRED.
- OR
- ⑤ DIRECT VENT FP. OUTLET: COORDINATE OUTLET ROUTE, LOCATION, & SIZE PER CODES W/ GC & CLIENT PER MFR. SPECS.
- ⑥ STEM WALLS / FOUNDATIONS / FOOTINGS:
- CONCRETE PATIOS & WALKWAYS: SLOPE 2% MIN. AWAY FROM BLDG. IN ALL DIRECTIONS, WEATHER SEALANT & STAIN/STAMP FINISH PER GC & CLIENT, TYP. ALL LOGS - SEE STRUCT. ENG. FOR THICKNESS & REINFORCING, TYP.
  - FOR POSITIVE DRAINAGE, CLEAR SEALANT FINISH, TYP. BASED ON SIZES OF SLABS, CONSIDER INDUSTRY STANDARDS FOR SCORE JOINTS &/OR CONTROL JOINTS F/AS REQUIRED, TO ALLOW FOR LINEAR CRACKING EXPECTED.
- OR
- ⑦ STEM WALL & CRANK. SPACE FOUNDATION: FOOTINGS, STEM WALL THICKNESSES, AND REINFORCING / CONNECTIONS PER STRUCTURAL ENGINEERING. H2D WOOD SIDING MATERIALS MIN. 1" ABOVE EXISTING OR PROPOSED FINISH GRADING ELEVATIONS, TYP. ALL LOGS. SEE BUILDING SECTIONS FOR BATT INSULATION, EXTERIOR RIGID INSULATION (FOR W/SEC. F/AS REQD.), WEATHERPROOFING & FLASHING (PER INDUSTRY STANDARDS) AND ANY ADDITIONAL INFORMATION, TYP.
- \* NOTE: VENTING CODE REQD. 150 RATIO SF. FREE VENT AREA TO FLOOR SF. AREA - CROSS VENTILATION WITH 2x6 INSETS, TYP. AS REQD. AT CRANK. SPACE LOGS, USING IRC CODE COMPLIANT SPACING & SEPARATIONS, TYP.
- ⑧ GROUND / SUBSTRATE PREPARATIONS: TYPICAL FOUNDATIONS TO BE PLACED OVER 6" MIN. V.D. OVER 2" SAND OVER 4" CRUSHED ROCK OVER UNDISTURBED SOILS (OR FULL COMPACTION OF PREP. MATERIAL. SOILS FREE OF ORGANICS). ADD. INFO. PER STRUCTURAL NOTES & FOUNDATION PLANS, BUILDING & WALL SECTIONS, TYP. ALL LOGS. UNDO. PROVIDE CONTINUOUS VAPOR BARRIERS, & WATERPROOFING/BITUMINOUS COATINGS @ SUB-GRADE WALLS & CONDITIONS, TYP. ALL LOGS. COORDINATE W/ TIGHTLINE DOWNPOUT LOCATIONS & PERIMETER FOOTING DRAINAGE, AS REQD. FOR DIMENSIONAL INDUSTRY/CODE REQUIREMENTS AND SEPARATIONS, SURROUNDING MATERIALS SUCH AS FILTER FABRICS, AND THE LIKE.

#### WINDOW STYLES:

- SH = SINGLE HUNG  
DH = DOUBLE HUNG  
AWN = AWNINGS  
HFR = HOPPER  
CS = CASEMENT  
FX = FIXED
- ⑨ NOT USED
- ⑩ WINDOWS (EXTERIOR GLAZING): PER DESIGN INTENT AS SHOWN GRAPHICALLY HEREIN, SISING PER PLAN, OPERATION STYLE PER EXT. ELEVATIONS, PRODUCT SELECTION, INCLUDING BRAND, STYLE, GRILL LAYOUT, HARDWARE, AND THE LIKE SHALL BE THE SELECTION OF THE CLIENT PER GC OPTIONS. ARCHITECT AVAILABLE FOR CONSULTATION F/AS NEEDED.
- ⑪ DOORS (EXTERIOR PENETRATIONS): PER DESIGN INTENT AS SHOWN GRAPHICALLY HEREIN, SISING PER PLAN, OPERATION STYLE PER EXT. ELEVATIONS, PRODUCT SELECTION, INCLUDING BRAND, STYLE, GRILL LAYOUT, HARDWARE, AND THE LIKE SHALL BE THE SELECTION OF THE CLIENT W/ GC OPTIONS. ARCHITECT AVAILABLE FOR CONSULTATION F/AS NEEDED.
- ⑫ COLUMNS & COLUMN TRIM/WRAP: STRUCTURAL COLUMN SISING PER SE. DRAWINGS AND CALCULATIONS. COLUMN ENCLOSURE FRAMING TO INCLUDE ROUGH SAWN WHITE WOOD EXTERIOR GRADE PRE-PRIMED 3/4" TRIM WRAP (SEE FLOOR PLANS & DETAILS) W/ 5/4x8 BASE (PROAD OF COLUMN WRAP) AND 5/4x6 COLUMN CAP (PROAD OF COLUMN WRAP @ UNDERSIDE OF WRAPPED BEAM OR CEILING ABOVE). FINAL PRODUCT SELECTIONS, STAIN / FINISH, TO BE PER GC / CLIENT COORD.
- ⑬ BEAM / FRAMING - SIZE, SPECIES, AND CONNECTIONS PER STRUCTURAL, TYP. ALL LOGS. UNDO.
- ⑭ 2x4 AD SKYLIGHT- INSTALL, CRICKET & FLASHING PER MFR. 'S SPECS. FOR POSITIVE DRAINAGE TYP.
- ⑮ CONCRETE STEPS PER PLAN - SEE NOTE ⑩ & ⑪ ON FLOORPLANS, TYP. ALL LOGS.
- ⑯ NEW RASSED CONCRETE WALKWAY PER PLANS, SEE NOTE ⑩ & ⑪ ON FLOOR PLANS
- ⑰ NEW DECKING PER PLANS - 3/4" EXTERIOR GRADE CEDAR OR TREX (OR EQUAL) PER GC/CLIENT.
- ⑱ NEW DECK STEPS AND RAILING - ADHERE TO CODE MINIMUMS 3" RAILING, 12-3/4" RAILERS, 1" TREADS, TYP.
- ⑲ CRANK. SPACE 2x6 VENTING INSETS: SIZE / SPACING FOR 1:50 CLR. FREE VENTING & CROSS BREEZE SF. AREA RATIO TO FLOOR SF. AREA, SPEC. PER GC, SHALL MEET IRC. SPACING & CODE COMPLIANCE, INCLUDING ONE VENT OPENING SHALL BE WITHIN 3' OF EACH CORNER OF THE BLDG.

ELEVATIONS  
(OPTION-A)

#### REVISIONS

INT.	DATE	REV
-	-	-
-	-	-
-	-	-
-	-	-
-	-	-
-	-	-
-	-	-
-	-	-
-	-	-

DESIGNER: ☐  
DRAFTER: ☐  
DATE: 05/17/18  
PROJECT NO: 19198  
SHEET NO:

A-3.1





 EXTERIOR ELEVATION - (REAR)  
 SCALE: 1/4"=1'-0"

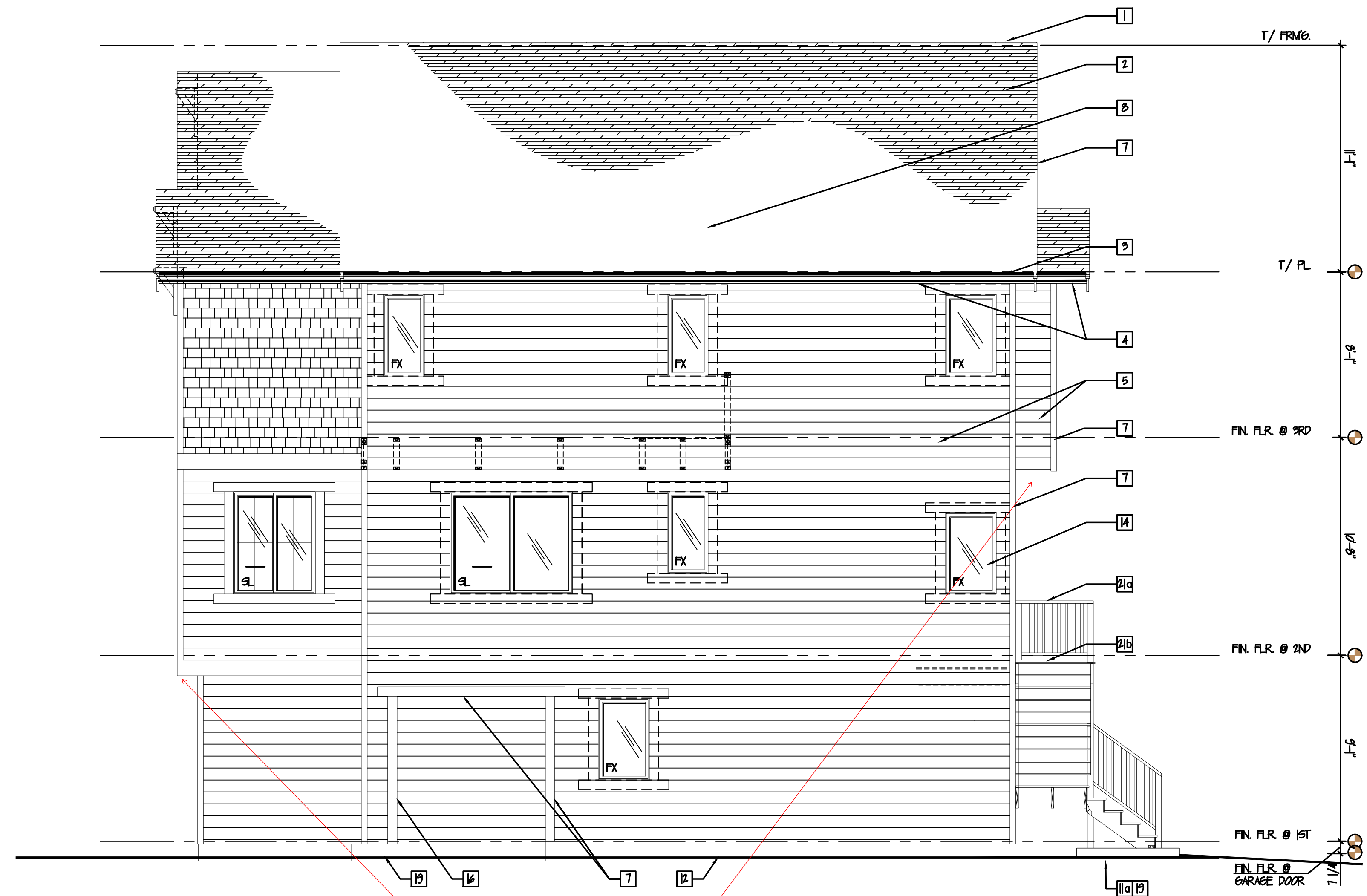

1 EXTERIOR ELEVATION - (RIGHT SIDE)  
SCALE: 1/4"=1'-0"

The underside of projections shall be 1 hour fire rated.  
See detail E/A-5.5.

Reviewed for code compliance  
with IRC 2015  
Kitsap County Building Department  
gshapiro@co.kitsap.wa.us  
08/05/2020

EXTERIOR ELEVATIONS - GENERAL NOTES:

1. BASED ON DESIGN INTENT DOCUMENTS AND GRAPHIC REPRESENTATIONS PROVIDED HEREIN, THE GC AND OWNER ARE TO PROVIDE, VERIFY, OR OTHERWISE APPROVE VIA OWNER/CLIENT ALL PRODUCT AND MATERIAL SELECTIONS PRIOR TO GC ORDER AND/OR INSTALLATION OF ANY PRODUCTS / MATERIALS RELATED TO PROJECT. THIS IS INCLUDING BUT NOT LIMITED TO DOORS, WINDOWS, BUILT IN CABBINETS, FURNITURE, APPLIANCES, BUILDING AND STRUCTURAL SYSTEMS, MATERIALS, FINISHES, AND THE LIKE. THIS IS TO INCLUDE INFORMATION SHOWN SPECIFICALLY AND/OR THAT INFORMATION THAT IS TO BE UNDERSTOOD AS IMPLIED AND EXPECTED (POSSIBLY NOT SHOWN FOR GRAPHIC CLARITY) BY INDUSTRY STANDARDS OF QUALITY CRAFTSMANSHIP AND COMPLETE WORK FOR THE PROJECT.

2. PROVIDE THERMAL AND SOUND BATT INSULATION AT ALL FLOORS, WALLS, RAFTERS, AND INTERIOR PARTITIONS UNLESS OTHERWISE NOTED. SEE THERMAL VALUES / TABLES IN GENERAL ARCHITECTURAL NOTES SHEET(S). INSULATION MAY NOT BE SHOWN FOR CLARITY, BUT IS REQUIRED REGARDLESS OF GRAPHIC REPRESENTATION HEREIN PER IRC CODES FOR FLOORS, WALLS, RAFTERS, AND THE LIKE.

3. DOORS AND WINDOWS SHOWN FOR DESIGN INTENT AND PERMIT APPLD. SIZE AND LOCATION ONLY. SEE PLAN &/OR SCHEDULES AND OWNER APPLD SELECTIONS FOR FINAL COORDINATION AND APPROVAL PRIOR TO GC ORDER / INSTALLATION. SEE SHEETS A-21, A-31 AND A-41 FOR ALL DOOR AND WINDOW TYPES, DIMENSIONS OVERALL (OA), ROUGH OPENINGS (RO), OR CENTER LINE (CL), TRIM STYLE, SIZES, AND ADDITIONAL INFO. RELATED.

4. UNLESS OTHERWISE NOTED, ALL EXTERIOR STUDS ARE NOMINAL 2x6. ALL INTERIOR PLUMBING WALLS ARE NOMINAL 2x6. ALL OTHER INTERIOR STUDS ARE NOMINAL 2x4. SEE BUILDING AND WALL SECTIONS FOR TYPICAL WALLTYPES AND ADDITIONAL INFO.

5. UNLESS OTHERWISE NOTED, ALL DIMENSION LINES ARE ASSUMED TO BE FROM FACE OF STUD AND/OR FACE OF STEM WALL / CONC.

6. ALL PRODUCTS, SYSTEMS, MATERIALS, FINISHES, AND THE LIKE SHALL BE INSTALLED PER INDUSTRY STANDARDS AND APPROVED INDUSTRY BEST PRACTICES, AND INSTALLED BY G.C. APPROVED PERSONNEL WHEN APPLICABLE AND/OR REQUIRED. INSTALLATIONS TO BE COMPLETED BY LICENSED (AND IF REQUIRED BONDED AND INSURED) CONTRACTORS, SUB-CONTRACTORS, AND/OR OTHER REQUIREMENTS FOR QUALIFIED INDIVIDUALS OR ENTITIES.

7. FOOTINGS, STEM WALLS, AND STEPPED CONDITIONS SHOWN ARE FOR DESIGN INTENT ONLY. ALL FOOTING SIZES, STEM WALL THICKNESSES AND OTHER STRUCTURAL BEARING CONSIDERATIONS ARE PER PRESCRIPTIVE PATH AND/OR STRUCTURAL ENGINEERING CALCULATIONS PROVIDED & ATTACHED HEREIN, BY A WASHINGTON STATE LICENSED ENGINEER. CODE REQ'D SIZES, HEIGHTS, DEPTHS, COVERAGES MUST BE COMPLIANT W/ MOST RESTRICTIVE APPLICABLE CODE AND LOCAL JURISDICTIONAL REQS'TS.

8. ANYWHERE MINIMUM REQUIREMENTS ARE CALLED OUT ON DRAWINGS REFER TO GENERAL NOTES AND SPECIFICATIONS FOR ADHERENCE TO MOST RESTRICTIVE CODE AND / OR SPECIFICATION REFERENCE. ALL PRODUCTS, SPECIFICATIONS, AND INSTALLATIONS SHALL MEET THE MOST CURRENT AND STRINGENT OF REQUIRED CODE COMPLIANCES APPLICABLE AND RELATED TO THE SPECIFIC PROJECT, INDUSTRY, CONTRACTOR, INSTALLER, JURISDICTION, AND MATERIALS BEING USED.

9. ALL TRANSITIONS BETWEEN MATERIALS AND ADJACENT PLANES ARE TO BE FLASHED, CAULKED, SEALED, AND/OR OTHERWISE CLOSED, CONCEALED, WATERPROOFED, AND INSTALLED FOR POSITIVE DRAINAGE AWAY FROM THE BUILDING AND ITS PRODUCTS, OPENINGS, AND MATERIAL TRANSITIONS.

10. ALL GLAZING W/IN DOORS AND WINDOWS W/IN 24" RADIUS OF OPERABLE DOORS SHALL BE TEMPERED.

II. SEE ALL OTHER ARCHITECTURAL GENERAL NOTES, AS REQ'D. FOR ADDITIONAL INFO. RELATED TO DESIGN INTENTIONS & COMPLIANCE

12. ALL GLAZING TO BE MIN. OF DOUBLE PANE & LOW-E COATING PER ARCH. NOTE

13. GC & MANUFACTURER SHALL VFY. THAT ALL EGRESS REQUIRED LOCATIONS & SIZES ARE COMPLIANT, PRIOR TO ORDER AND INSTALL.

14. GC SHALL ADHERE TO ALL OTHER CONSTRUCTION, CODE, AND INDUSTRY STANDARDS FOR CONSTRUCTION CRAFTSMANSHIP AND QUALITY

### WINDOW STYLES:

SH = SINGLE HUNG  
DH = DOUBLE HUNG  
AWN = AWNINGED  
HPR = HOPPER  
CS = CASEMENT  
FX = FIXED

### EXTERIOR ELEVATIONS - KEY NOTES

⊗ = EGRESS WINDOW: TO MEET IRC CODE FOR CLEAR DIMENSIONS IN WIDTH, HEIGHT OF OPENING AND CLEAR SF. NET OPENING - SEE ARCHITECTURAL GENERAL NOTES FOR ADDITIONAL INFORMATION. G.G. TO COORDINATE MANUFACTURER / PRODUCT MEETS CODE REQMTS. PRIOR TO FINALIZING OF R.O. FABRICATION / INSTALLATION.

① = TEMPERED: ALL GLAZING REQUIRED TO BE TEMPERED SHALL MEET UL LISTING AND ANY/ALL ASTM STANDARDS AND IRC CODE FOR LOCATIONS REQUIRED. SEE ARCHITECTURAL GENERAL NOTES FOR ADDITIONAL INFORMATION

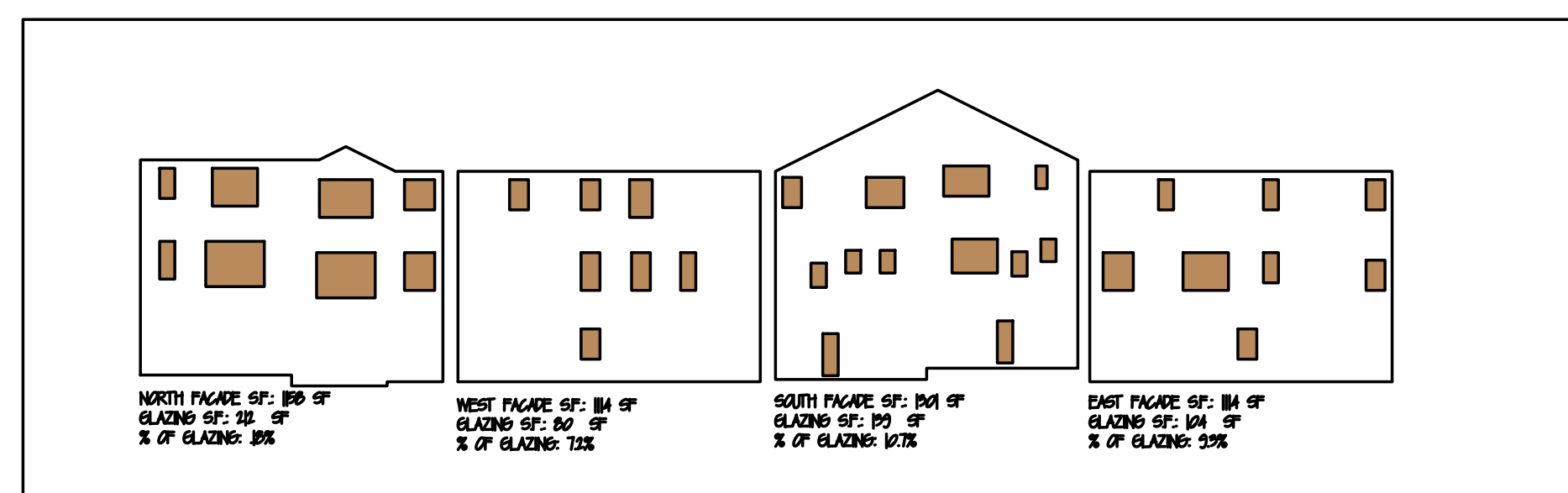

GLAZING TOTALS  
 FACADE:  $1158 + 1144 + 301 + 114 = 4657$   
 GLAZING:  $212 + 80 + 139 + 104 = 535$   
 % OF GLAZING = 11.4%

ELEVATIONS  
(OPTION-A)

## REVISIONS

INT.	DATE	REV
-	-	-

DESIGNER: 

**DRAFTER:** 

DATE: 05/17/18

PROJECT NO: 19/98

**SHEET NO:**



Reviewed for code compliance  
with IRC 2015  
Kitsap County Building Department  
gshapiro@co.kitsap.wa.us  
08/05/2020

BASIC PERMIT PACKAGE  
REVIEWED FOR CODE COMPLIANCE  
WITH IRC 2015  
KITSAP COUNTY BUILDING DEPARTMENT

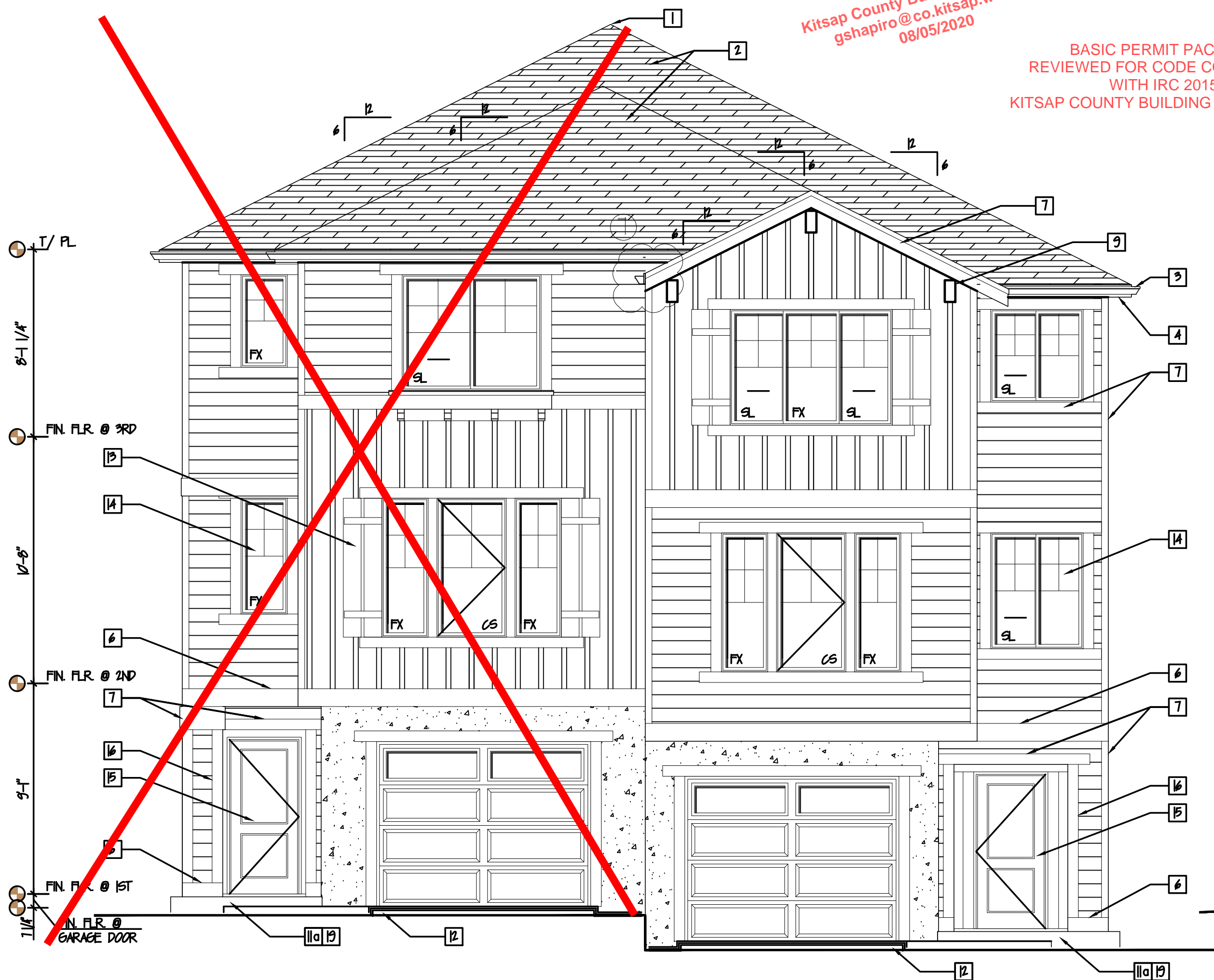

1 EXTERIOR ELEVATION - (FRONT)  
SCALE: 1/4"=1'-0"

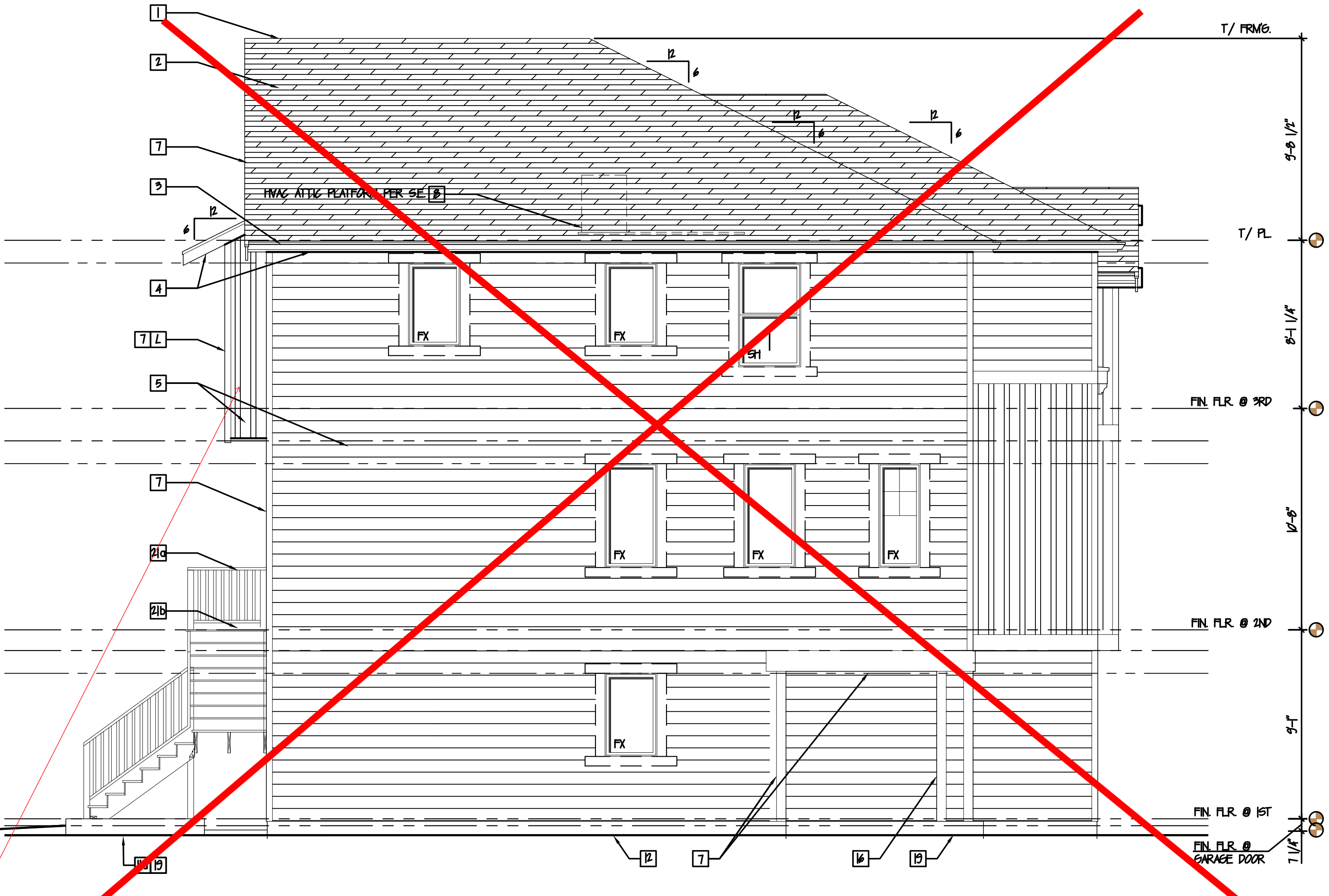

2 EXTERIOR ELEVATION - (LEFT SIDE)  
SCALE: 1/4"=1'-0"

See detail D/A-5.5 for  
1 hour rated firewall.

#### EXTERIOR ELEVATIONS - GENERAL NOTES:

- BASED ON DESIGN INTENT DOCUMENTS AND GRAPHIC REPRESENTATIONS PROVIDED HEREIN, THE GC AND OWNER ARE TO PROVIDE, VERIFY, OR OTHERWISE APPROVE VIA OWNER/CLIENT ALL PRODUCT AND MATERIAL SELECTIONS PRIOR TO GC ORDER AND/OR INSTALLATION OF ANY PRODUCTS / MATERIALS RELATED TO PROJECT. THIS IS INCLUDING BUT NOT LIMITED TO DOORS, WINDOWS, BUILT IN CABINETRY, FIXTURES, APPLIANCES, BUILDING AND STRUCTURAL SYSTEMS, MATERIALS, FINISHES, AND THE LIKE. THIS IS TO INCLUDE INFORMATION SHOWN SPECIFICALLY AND/OR THAT INFORMATION THAT IS TO BE UNDERSTOOD AS IMPLIED AND EXPECTED POSSIBLY NOT SHOWN FOR GRAPHIC CLARITY BY INDUSTRY STANDARDS OF QUALITY CRAFTSMANSHIP AND COMPLETE WORK FOR THE PROJECT.
- PROVIDE THERMAL AND SOUND DRAIN INSULATION AT ALL FLOORS, WALLS, RAFTERS, AND INTERIOR PARTITIONS UNLESS OTHERWISE NOTED. SEE THERMAL VALUES / TABLES IN GENERAL ARCHITECTURAL NOTES SHEET(S). INSULATION MAY NOT BE SHOWN FOR CLARITY, BUT IS REQUIRED REGARDLESS OF GRAPHIC REPRESENTATION HEREIN PER IRC CODES FOR FLOORS, WALLS, RAFTERS, AND THE LIKE.
- DOORS AND WINDOWS SHOWN FOR DESIGN INTENT AND PERMIT APPD. SIZE AND LOCATION ONLY. SEE PLAN &/OR SCHEDULES AND OWNER APPD SELECTIONS FOR FINAL COORDINATION AND APPROVAL PRIOR TO GC ORDER / INSTALLATION. SEE SHEETS A-21, A-22 AND A-41 FOR ALL DOOR AND WINDOW TYPES, DIMENSIONS OVERALL (OA), RAUGH OPENINGS (RO) OR CENTER LINE (CL), TRIM STYLE, SIZES, AND ADDITIONAL INFO. RELATED.
- UNLESS OTHERWISE NOTED, ALL EXTERIOR STUDS ARE NOMINAL 2"x6". ALL INTERIOR PLUMBING WALLS ARE NOMINAL 2"x6". ALL OTHER INTERIOR STUDS ARE NOMINAL 2"x4". SEE BUILDING AND WALL SECTIONS FOR TYPICAL WALL TYPES AND ADDITIONAL INFO.
- UNLESS OTHERWISE NOTED, ALL DIMENSION LINES ARE ASSUMED TO BE FROM FACE OF STUD AND/OR FACE OF STEM WALL / CONC.
- ALL PRODUCTS, SYSTEMS, MATERIALS, FINISHES, AND THE LIKE SHALL BE INSTALLED PER INDUSTRY STANDARDS AND APPROVED INDUSTRY BEST PRACTICES, AND INSTALLED BY GC APPROVED PERSONNEL. WHEN APPLICABLE AND/OR REQUIRED. INSTALLATIONS TO BE COMPLETED BY LICENSED (AND IF REQUIRED BONDED AND INSURED) CONTRACTORS, SUB-CONTRACTORS, AND/OR OTHER REQUIREMENTS FOR QUALIFIED INDIVIDUALS OR ENTITIES.
- FOOTINGS, STEM WALLS, AND STEPPED CONDITIONS SHOWN ARE FOR DESIGN INTENT ONLY. ALL FOOTING SIZES, STEM WALL THICKNESSES AND OTHER STRUCTURAL BEARING CONSIDERATIONS ARE PER PRESCRIPTIVE PATH AND/OR STRUCTURAL ENGINEERING CALCULATIONS PROVIDED & ATTACHED HEREIN, BY A WASHINGTON STATE LICENSED ENGINEER. CODE REQD SIZES, HEIGHTS, DEPTHS, COVERAGES MUST BE COMPLIANT W/ MOST RESTRICTIVE APPLICABLE CODE AND LOCAL JURISDICTIONAL REQMENTS.
- ANYWHERE MINIMUM REQUIREMENTS ARE CALLED OUT ON DRAWINGS REFER TO GENERAL NOTES AND SPECIFICATIONS FOR ADHERENCE TO MOST RESTRICTIVE CODE AND / OR SPECIFICATION REFERENCE ALL PRODUCTS, SPECIFICATIONS, AND INSTALLATIONS SHALL MEET THE MOST CURRENT AND STRINGENT OF REQUIRED CODE COMPLIANCES APPLICABLE AND RELATED TO THE SPECIFIC PROJECT, INDUSTRY, CONTRACTOR, INSTALLER, JURISDICTION, AND MATERIALS BEING USED.
- ALL TRANSITIONS BETWEEN MATERIALS AND ADJACENT PLANES ARE TO BE FLASHED, CALKED, SEALED, AND/OR OTHERWISE CLOSED, CONCEALED, WATERPROOFED, AND INSTALLED FOR POSITIVE DRAINAGE AWAY FROM THE BUILDING AND ITS PRODUCTS, OPENINGS, AND MATERIAL TRANSITIONS.
- ALL GLAZING W/IN DOORS AND WINDOWS W/IN 24" RADIUS OF OPERABLE DOORS SHALL BE TEMPERED.
- SEE ALL OTHER ARCHITECTURAL GENERAL NOTES, AS REQD. FOR ADDITIONAL INFO. RELATED TO DESIGN INTENTIONS & COMPLIANCE.
- ALL GLAZING TO BE MIN. OF DOUBLE PANE & LOW-E COATING PER ARCH. NOTE
- GC & MANUFACTURER SHALL VFY. THAT ALL EGRESS REQUIRED LOCATIONS & SIZES ARE COMPLIANT, PRIOR TO ORDER AND INSTALL.
- GC SHALL ADHERE TO ALL OTHER CONSTRUCTION, CODE, AND INDUSTRY STANDARDS FOR CONSTRUCTION CRAFTSMANSHIP AND QUALITY

#### EXTERIOR ELEVATIONS - KEY NOTES

- \* = EGRESS WINDOW: TO MEET IRC CODE FOR CLEAR DIMENSIONS IN WIDTH, HEIGHT OF OPENING AND CLEAR SF. NET OPENING - SEE ARCHITECTURAL GENERAL NOTES FOR ADDITIONAL INFORMATION. GC TO COORDINATE MANUFACTURER / PRODUCT MEETS CODE REQMENTS. PRIOR TO FINALIZING OF RO, FABRICATION / INSTALLATION.
- ① = TEMPERED: ALL GLAZING REQUIRED TO BE TEMPERED SHALL MEET UL LISTING AND ANY/ALL ASTM STANDARDS AND IRC CODE FOR LOCATIONS REQUIRED. SEE ARCHITECTURAL GENERAL NOTES FOR ADDITIONAL INFORMATION.

FACADE & GLAZING CALCULATIONS - SEE SHEET A-22

#### EXTERIOR ELEVATIONS - KEY NOTES

- ROOF VENTING: CONTINUOUS RIDGE VENT AT ALL RIDGE LOCATIONS, UNDO.
- ROOFING: 3-TAB ARCHITECTURAL REVEAL SHINGLE STYLE ROOFING, MIN. 40 YR. WARRANTY, COLOR/FINISH PER GC/ CLIENT.
- GUTTERS & DOWNSPOUTS: 4" GALD ROLLED ALUM. (OR APPD. ALT.), PROFILE (K-LINE OR SIM) - PRODUCT, COLOR & FINISH BY GC/OWNER. TIGHT LINE ALL LOCS. TO SUB-GRADE DRAINAGE SYSTEM AT PERIMETER FOOTINGS, TYP. ALL LOCS. SEE BUILDING SECTIONS FOR ADDITIONAL INFORMATION. F/AS REQUIRED.
- ROOF SCOTTIES: 1/2" T&G CEDAR W/ CONT. STRIP VENTING, COLOR/ STAIN PER GC/ CLIENT.
- SIDINGS (AS SHOWN PER GRAPHICS / MATCH PATTERNS): \* STAIN/ COLOR/ FINISH PER GC/CLIENT, TYP. ALL LOCS. UNDO. "HARD-PLANK" SHEETS/PANELS OF SHAKE/SHINGLE SIDING "HARD-PLANK" HORIZONTAL LAP SIDING, T REVEAL.
- BELLY BAND / BOARDS: \* STAIN/ COLOR/ FINISH PER GC/CLIENT, TYP. ALL LOCS. UNDO. 2"x6"s @ FIRST FLOOR LINES 2"x8"s @ TOP PLATE SIDING TRANSITIONS, FLOOR LINE SIDING TRANSITIONS, TYP. UNDO. 5/4"x6"s HORIZONTAL @ TOPS OF SIDING END CONDITIONS UNDER EAVES. APPLIED TIGHT TO UNDERSIDE @ RAFTER TAILS.
- EXTERIOR SIDING TRIM LOCATIONS: PRE-PRIMED WHITE WOOD OR APPD. ALT. - PRODUCT/COLOR BY GC/OWNER. WINDOWS & DOORS:
  - VERTICALS @ JAMBS, 5/4"x4"
  - HEADS & SILLS 5/4"x6" WITH 2x SILL LEDGE TABLE RIPPED & FLASHED FOR POSITIVE DRAINAGE, & 5/4"x6" SKIRT PLIN.
  - FASCIA DOWNS: 2"x8"s @ EAVES, 2"x8"s OVER 2"x8"s @ MAIN GABLE ENDS, 2"x8"s @ GARAGE, UNDO.
  - CORNER BOARDS: 5/4"x6" EXTERIORS, 2"x8" INTERIORS

#### WINDOW STYLES:

- SH = SINGLE HUNG
- DH = DOUBLE HUNG
- AWN = AWNINGS
- HPR = HOPPER
- CS = CASSEMENT
- FX = FIXED

② NOT USED

③ NOT USED. SEE 5-7 FOR SIDING INFORMATION.

④ CHIMNEY / FLUE (IF USED): MANUFACTURER'S SPEC. FOR INTERNAL FIRE RATED FLUE & CONSTRUCTION UP TO AND THROUGH/INCLUDING SPARK ARRESTOR. EXTERIOR SIDING/TRIM AS SHOWN GRAPHICALLY, & PER SIDING/TRIM NOTES HEREIN. \* NOTE: ALL CHIMNEY LOCATIONS F/AS SHOWN, SHALL EXTEND AT MIN. 24" ABOVE ANY ROOFLINE W/IN 10' HORIZONTALLY, TO MEET IRC & IF.C. CODES AS REQUIRED.

OR ⑤ DIRECT VENT FP. OUTLET: COORDINATE OUTLET ROUTE, LOCATION, & SIZE PER CODES W/ GC & CLIENT PER MFR. SPECS.

⑥ STEM WALLS / FOUNDATIONS / FOOTINGS:

- CONCRETE PATIOS & WALKWAYS: SLOPE 1% MIN. AWAY FROM BLDG. IN ALL DIRECTIONS, WEATHER SEALANT & STAIN/STAIN FINISH PER GC & CLIENT, TYP. ALL LOCS. - SEE STRUT. ENG. FOR THICKNESS & REINFORCING, TYP.
- FOR POSITIVE DRAINAGE: CLEAR SEALANT FINISH, TYP. BASED ON SIZES OF SLABS, CONSIDER INDUSTRY STANDARDS FOR SCORE JOINTS &/OR CONTRAL JOINTS F/AS REQUIRED, TO ALLOW FOR LINEAR CRACKING EXPECTED.
- STEM WALL & CRANK SPACE FOUNDATION FOOTINGS: STEM WALL THICKNESSES, AND REINFORCING / CONNECTIONS PER STRUCTURAL ENGINEERING. HOLD WOOD SIDING MATERIALS MIN. 7" ABOVE EXISTING OR PROPOSED FINISH GRADING ELEVATIONS, TYP. ALL LOCS. SEE BUILDING SECTIONS FOR DATT INSULATION, EXTERIOR RIGID INSULATION (FOR W/SEC. F/AS REQD.), WEATHERPROOFING & FLASHING (PER INDUSTRY STANDARDS) AND ANY ADDITIONAL INFORMATION, TYP.
- INSTE VENTING CODE REQD. 150 RATIO SF. FREE VENT AREA TO FLOOR SF. AREA - CROSS VENTILATION WITH 2"x6" INSERTS, TYP. AS REQD. AT CRANK SPACE LOCS, USING IRC CODE COMPLIANT SPACING & SEPARATIONS, TYP.

⑦ GRADING / SUBSTRATE PREPARATIONS: TYPICAL FOUNDATIONS TO BE PLACED OVER 6" MIN. V.D. OVER 2" SAND OVER 4" CRUSHED ROCK OVER UNDISTURBED SOILS (OR FULL COMPACTION OF PREP. MATERIAL SOILS FREE OF ORGANICS). ADD. INFO. PER STRUCTURAL NOTES & FOUNDATION PLANS, BUILDING & WALL SECTIONS, TYP. ALL LOCS. UNDO. PROVIDE CONTINUOUS VAPOR BARRIERS, & WATERPROOFING/BITUMINOUS COATINGS @ SUB-GRADE WALLS & CONDITIONS, TYP. ALL LOCS. COORDINATE W/ TRIMLINE DOWNSPOUT LOCATIONS & PERIMETER FOOTING DRAINAGE, AS REQD. FOR DIMENSIONAL INDUSTRY/CODE REQUIREMENTS AND SEPARATIONS, SURROUNDING MATERIALS SUCH AS FILTER FABRICS, AND THE LIKE.

⑧ NOT USED

⑨ WINDOWS (EXTERIOR GLAZING): PER DESIGN INTENT AS SHOWN GRAPHICALLY HEREIN, SIZING PER PLAN, OPERATION STYLE PER EXT. ELEVATIONS, PRODUCT SELECTION, INCLUDING BRAND, STYLE, GRILL LAYOUT, HARDWARE, AND THE LIKE SHALL BE THE SELECTION OF THE CLIENT PER GC OPTIONS. ARCHITECT AVAILABLE FOR CONSULTATION F/AS NEEDED.

⑩ DOORS (EXTERIOR PENETRATION): PER DESIGN INTENT AS SHOWN GRAPHICALLY HEREIN, SIZING PER PLAN, OPERATION STYLE PER EXT. ELEVATIONS, PRODUCT SELECTION, INCLUDING BRAND, STYLE, GRILL LAYOUT, HARDWARE, AND THE LIKE SHALL BE THE SELECTION OF THE CLIENT W/ GC OPTIONS. ARCHITECT AVAILABLE FOR CONSULTATION F/AS NEEDED.

⑪ COLUMNS & COLUMN TRIM/WRAP: STRUCTURAL COLUMN SIZING PER SE. DRAWINGS AND CALCULATIONS. COLUMN ENCLOSURE FRAMING TO INCLUDE ROUGH SAWN WHITE WOOD EXTERIOR GRADE PRE-PRIMED 1/2" TRIM WRAP (SEE FLOOR PLANS & DETAILS) W/ 5/4"x8" DASH (PRAD OF COLUMN WRAP) AND 5/4"x6" COLUMN CAP (PRAD OF COLUMN WRAP @ UNDERSIDE OF WRAPPED BEAM OR CEILING ABOVE). FINAL PRODUCT SELECTIONS, STAIN / FINISH, TO BE PER GC / CLIENT COORD.

⑫ BEAM / FRAMING - SIZE, SPECIES, AND CONNECTIONS PER STRUCTURAL, TYP. ALL LOCS. UNDO.

⑬ 2x4 AD SKYLIGHT- INSTALL, CRICKET & FLASHING PER MFR. 'S SPECS. FOR POSITIVE DRAINAGE TYP.

⑭ CONCRETE STEPS PER PLAN - SEE NOTE #20 ON FLOORPLANS, TYP. ALL LOCS.

⑮ NEW RASPED CONCRETE WALKWAY PER PLANS, SEE NOTE #10 & #20 ON FLOOR PLANS

⑯ NEW DECKING PER PLANS - 3/4"x6" EXTERIOR GRADE CEDAR OR TREX (OR EQUAL) PER GC/CLIENT.

⑰ NEW DECK STEPS AND RAILING - ADHERE TO CODE MINIMUM 3" RAILING, 12-3/4" RISERS, 1" TREADS, TYP.

⑱ CRANK SPACE 2"x6" VENTING INSERTS: SIZE / SPACING FOR 1:150 CLR. FREE VENTING & CROSS BREEZE SF. AREA RATIO TO FLOOR SF. AREA, SPEC. PER GC, SHALL MEET IRC, SPACING & CODE COMPLIANCE, INCLUDING ONE VENT OPENING SHALL BE WITHIN 9' OF EACH CORNER OF THE BLDG.

ELEVATIONS  
(OPTION-B)

#### REVISIONS

INT.	DATE	REV
-	-	-
-	-	-
-	-	-
-	-	-
-	-	-
-	-	-
-	-	-
-	-	-
-	-	-

DESIGNER: ○

DRAFTER: ○

DATE: 05/17/18

PROJECT NO: 19198

SHEET NO:

A-3.3



Reviewed for code compliance  
with IRC 2015  
Kitsap County Building Department  
gshapiro@co.kitsap.wa.us  
08/05/2020

BASIC PERMIT PACKAGE  
REVIEWED FOR CODE COMPLIANCE  
WITH IRC 2015  
KITSAP COUNTY BUILDING DEPARTMENT

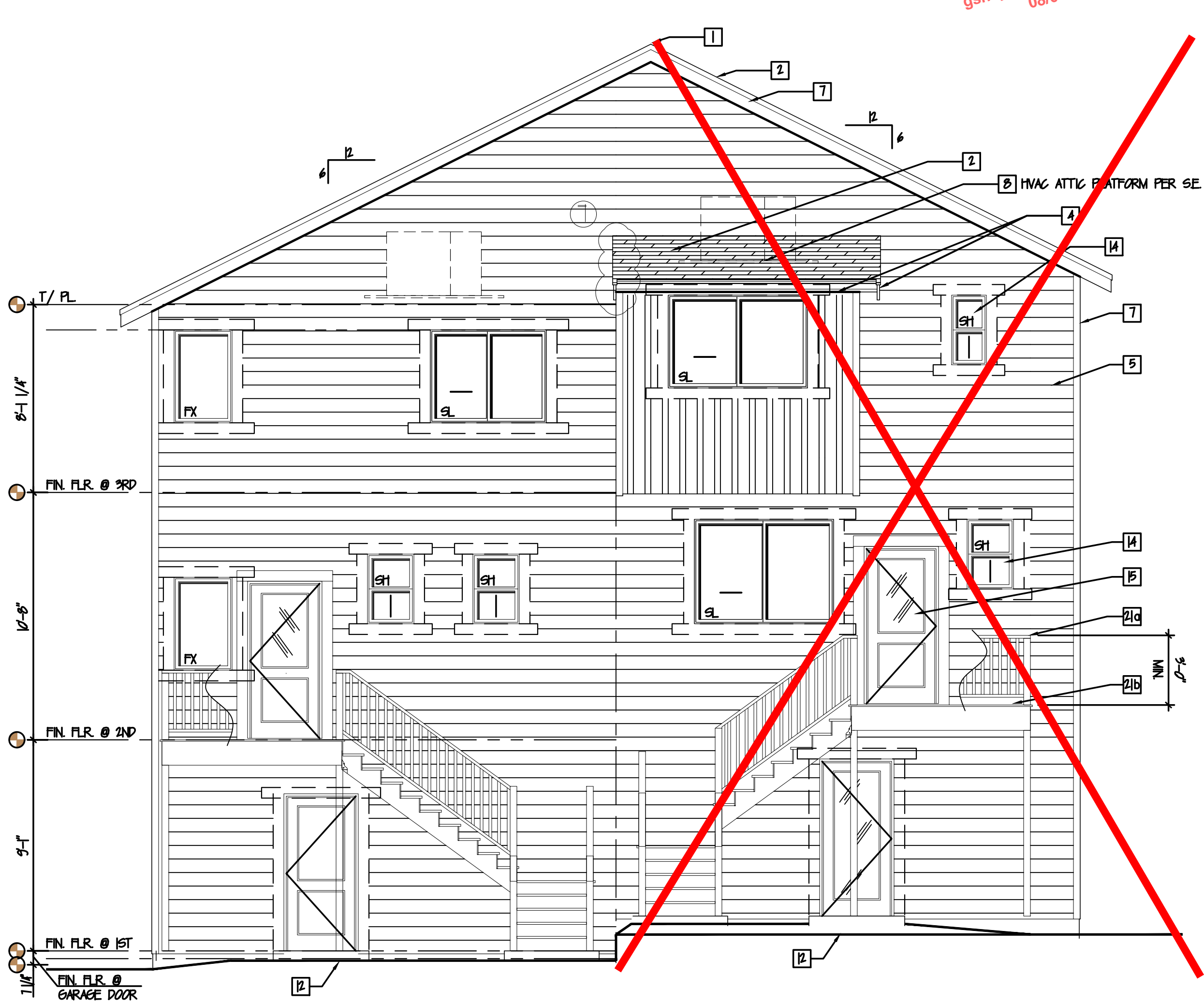

1 EXTERIOR ELEVATION - (REAR)  
SCALE: 1/4"=1'-0"

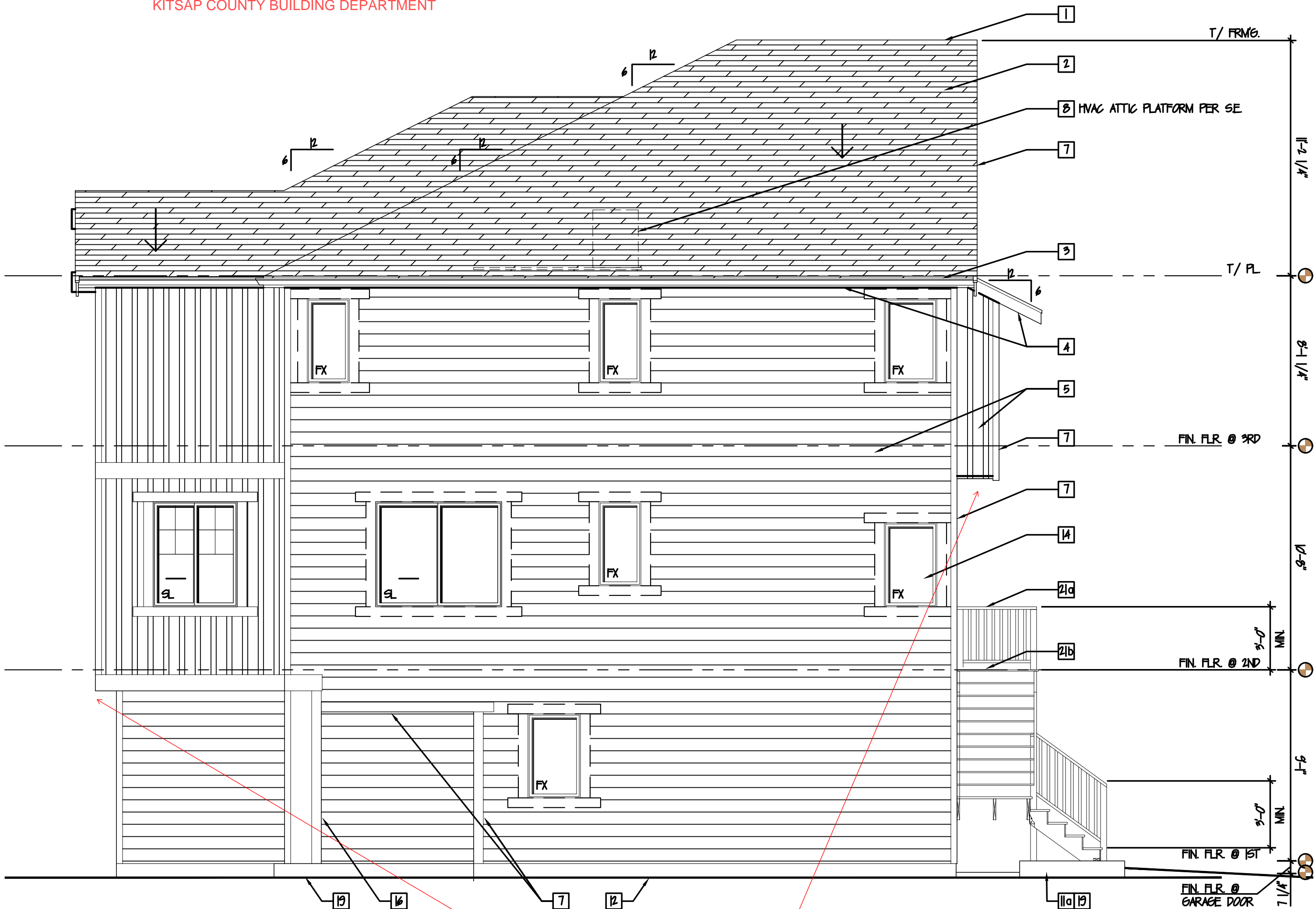

1 EXTERIOR ELEVATION - (RIGHT SIDE)  
SCALE: 1/4"=1'-0"

The underside of projections  
shall be 1 hour fire rated.  
See detail E/A-5.5.

EXTERIOR ELEVATIONS - GENERAL NOTES:

1. DEED ON DESIGN INTENT DOCUMENTS AND GRAPHIC REPRESENTATIONS PROVIDED HEREIN, THE GC AND OWNER ARE TO PROVIDE, VERIFY, OR OTHERWISE APPROVE VIA OWNER/CLIENT ALL PRODUCT AND MATERIAL SELECTIONS PRIOR TO GC ORDER AND/OR INSTALLATION OF ANY PRODUCTS / MATERIALS RELATED TO PROJECT. THIS IS INCLUDING BUT NOT LIMITED TO DOORS, WINDOWS, BUILT IN CABINETS, FIXTURES, APPLIANCES, BUILDING AND STRUCTURAL SYSTEMS, MATERIALS, FINISHES, AND THE LIKE. THIS IS TO INCLUDE INFORMATION SHOWN SPECIFICALLY AND/OR THAT INFORMATION THAT IS TO BE UNDERSTOOD AS IMPLIED AND EXPECTED (POSSIBLY NOT SHOWN FOR GRAPHIC CLARITY) BY INDUSTRY STANDARDS OF QUALITY CRAFTSMANSHIP AND COMPLETE WORK FOR THE PROJECT.
2. PROVIDE THERMAL AND SOUND BATT INSULATION AT ALL FLOORS, WALLS, RAFTERS, AND INTERIOR PARTITIONS UNLESS OTHERWISE NOTED. SEE THERMAL VALUES / TABLES IN GENERAL ARCHITECTURAL NOTES SHEET(S). INSULATION MAY NOT BE SHOWN FOR CLARITY, BUT IS REQUIRED REGARDLESS OF GRAPHIC REPRESENTATION HEREIN PER RC CODES FOR FLOORS, WALLS, RAFTERS, AND THE LIKE.
3. DOORS AND WINDOWS SHOWN FOR DESIGN INTENT AND PERMIT APPD. SIZE AND LOCATION ONLY. SEE PLAN &/OR SCHEDULES AND OWNER APPD. SELECTIONS FOR FINAL COORDINATION AND APPROVAL PRIOR TO GC ORDER / INSTALLATION. SEE SHEETS A-41, A-42 AND A-43 FOR ALL DOOR AND WINDOW TYPES, DIMENSIONS OVERALL (OA), RAISE OPENINGS (RO) OR CENTER LINE (CL), TRIM STYLE, SIZES, AND ADDITIONAL INFO. RELATED.
4. UNLESS OTHERWISE NOTED, ALL EXTERIOR STUDS ARE NOMINAL 2x6. ALL INTERIOR PLUMBING WALLS ARE NOMINAL 2x6. ALL OTHER INTERIOR STUDS ARE NOMINAL 2x4. SEE BUILDING AND WALL SECTIONS FOR TYPICAL WALLTYPES AND ADDITIONAL INFO.
5. UNLESS OTHERWISE NOTED, ALL DIMENSION LINES ARE ASSUMED TO BE FROM FACE OF STUD AND/OR FACE OF STEM WALL / CONC.
6. ALL PRODUCTS, SYSTEMS, MATERIALS, FINISHES, AND THE LIKE SHALL BE INSTALLED PER INDUSTRY STANDARDS AND APPROVED INDUSTRY BEST PRACTICES, AND INSTALLED BY GC, APPROVED PERSONNEL, WHEN APPLICABLE, AND/OR REQUIRED. INSTALLATIONS TO BE COMPLETED BY LICENSED (AND IF REQUIRED BONDED AND INSURED) CONTRACTORS, SUB-CONTRACTORS, AND/OR OTHER REQUIREMENTS FOR QUALIFIED INDIVIDUALS OR ENTITIES.
7. FOOTINGS, STEM WALLS, AND STEPPED CONDITIONS SHOWN ARE FOR DESIGN INTENT ONLY. ALL FOOTING SIZES, STEM WALL THICKNESSES AND OTHER STRUCTURAL BEARING CONSIDERATIONS ARE PER PRESCRIPTIVE PATH AND/OR STRUCTURAL ENGINEERING CALCULATIONS PROVIDED & ATTACHED HEREIN, BY A WASHINGTON STATE LICENSED ENGINEER. CODE REQD. SIZES, HEIGHTS, DEPTHS, COVERAGES MUST BE COMPLIANT W/ MOST RESTRICTIVE APPLICABLE CODE AND LOCAL JURISDICTIONAL REQMTS.
8. ANYWHERE MINIMUM REQUIREMENTS ARE CALLED OUT ON DRAWINGS REFER TO GENERAL NOTES AND SPECIFICATIONS FOR ADHERENCE TO MOST RESTRICTIVE CODE AND / OR SPECIFICATION REFERENCE. ALL PRODUCTS, SPECIFICATIONS, AND INSTALLATIONS SHALL MEET THE MOST CURRENT AND STRINGENT OF REQUIRED CODE COMPLIANCES APPLICABLE AND RELATED TO THE SPECIFIC PROJECT, INDUSTRY, CONTRACTOR, INSTALLER, JURISDICTION, AND MATERIALS BEING USED.
9. ALL TRANSITIONS BETWEEN MATERIALS AND ADJACENT PLANES ARE TO BE FLASHED, CAULKED, SEALED, AND/OR OTHERWISE CLOSED, CONCEALED, WATERPROOFED, AND INSTALLED FOR POSITIVE DRAINAGE AWAY FROM THE BUILDING AND ITS PRODUCTS, OPENINGS, AND MATERIAL TRANSITIONS.
10. ALL GLAZING W/N DOORS AND WINDOWS W/N 24" RADIUS OF OPERABLE DOORS SHALL BE TEMPERED.
11. SEE ALL OTHER ARCHITECTURAL GENERAL NOTES, AS REQD. FOR ADDITIONAL INFO. RELATED TO DESIGN INTENTIONS & COMPLIANCE.
12. ALL GLAZING TO BE MIN. OF DOUBLE PANE & LOW-E COATING PER ARCH. NOTE.
13. GC & MANUFACTURER SHALL VFY. THAT ALL EGRESS REQUIRED LOCATIONS & SIZES ARE COMPLIANT, PRIOR TO ORDER AND INSTALL.
14. GC SHALL ADHERE TO ALL OTHER CONSTRUCTION CODE, AND INDUSTRY STANDARDS FOR CONSTRUCTION CRAFTSMANSHIP AND QUALITY.

WINDOW STYLES:

SH = SINGLE HUNG  
DH = DOUBLE HUNG  
AWN = AWNARDED  
HFR = HOPPER  
CS = CASEMENT  
FX = FIXED

EXTERIOR ELEVATIONS - KEY NOTES

- ③ = EGRESS WINDOW: TO MEET RC CODE FOR CLEAR DIMENSIONS N WIDTH, HEIGHT OF OPENING AND CLEAR SF. NET OPENING - SEE ARCHITECTURAL GENERAL NOTES FOR ADDITIONAL INFORMATION. GC TO COORDINATE MANUFACTURER / PRODUCT MEETS CODE REQMTS. PRIOR TO FINALIZING OF R.O. FABRICATION / INSTALLATION.
- ① = TEMPERED: ALL GLAZING REQUIRED TO BE TEMPERED SHALL MEET UL LISTING AND ANY/ALL ASTM STANDARDS AND RC CODE FOR LOCATIONS REQUIRED. SEE ARCHITECTURAL GENERAL NOTES FOR ADDITIONAL INFORMATION.

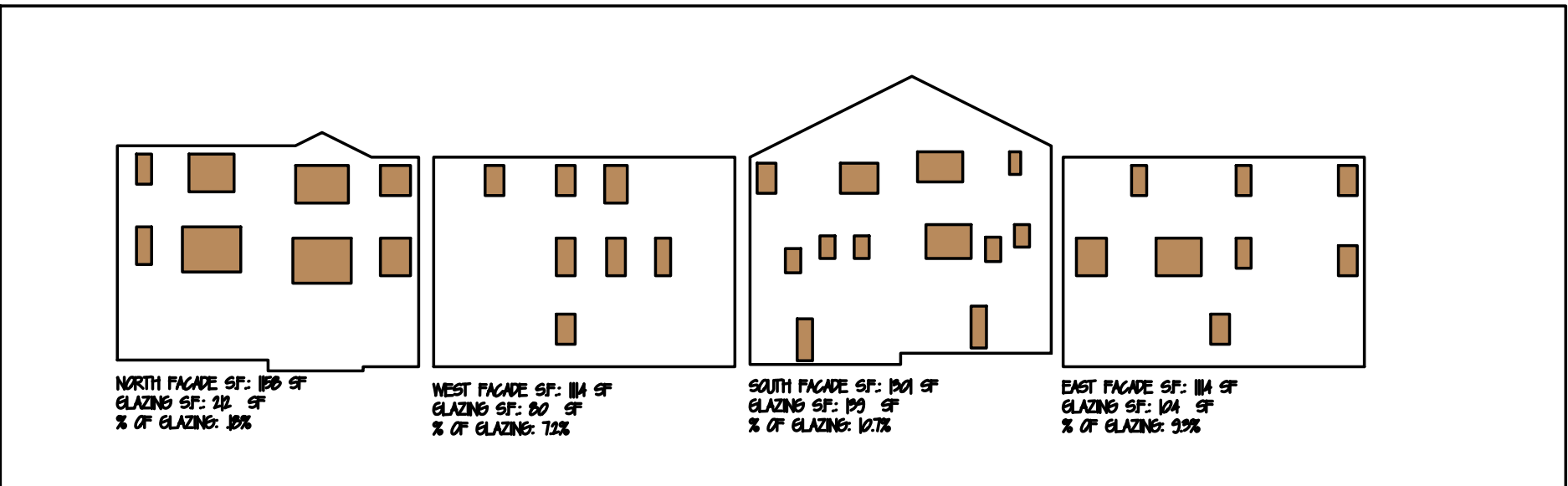

GLAZING TOTALS  
FACADE: 180+84+184+84=532  
GLAZING: 218+84+184+84=566  
% OF GLAZING = 14%

ENW RED BARN LANE, LLC  
10829 NE 68TH ST SUITE B  
KIRKLAND, WA 98033  
PHONE: 206 624 7888

ELEVATIONS  
(OPTION-B)

REVISIONS

INT.	DATE	REV
-	-	-

DESIGNER: ☐  
DRAFTER: ☐  
DATE: 05/17/18  
PROJECT NO: 19198

SHEET NO:

A-3.4



Reviewed for code compliance  
with IRC 2015  
Kitsap County Building Department  
gshapiro@co.kitsap.wa.us  
08/05/2020

BASIC PERMIT PACKAGE  
REVIEWED FOR CODE COMPLIANCE  
WITH IRC 2015  
KITSAP COUNTY BUILDING DEPARTMENT

CHANGES  
MUST Be Approved Prior  
To Performing Work

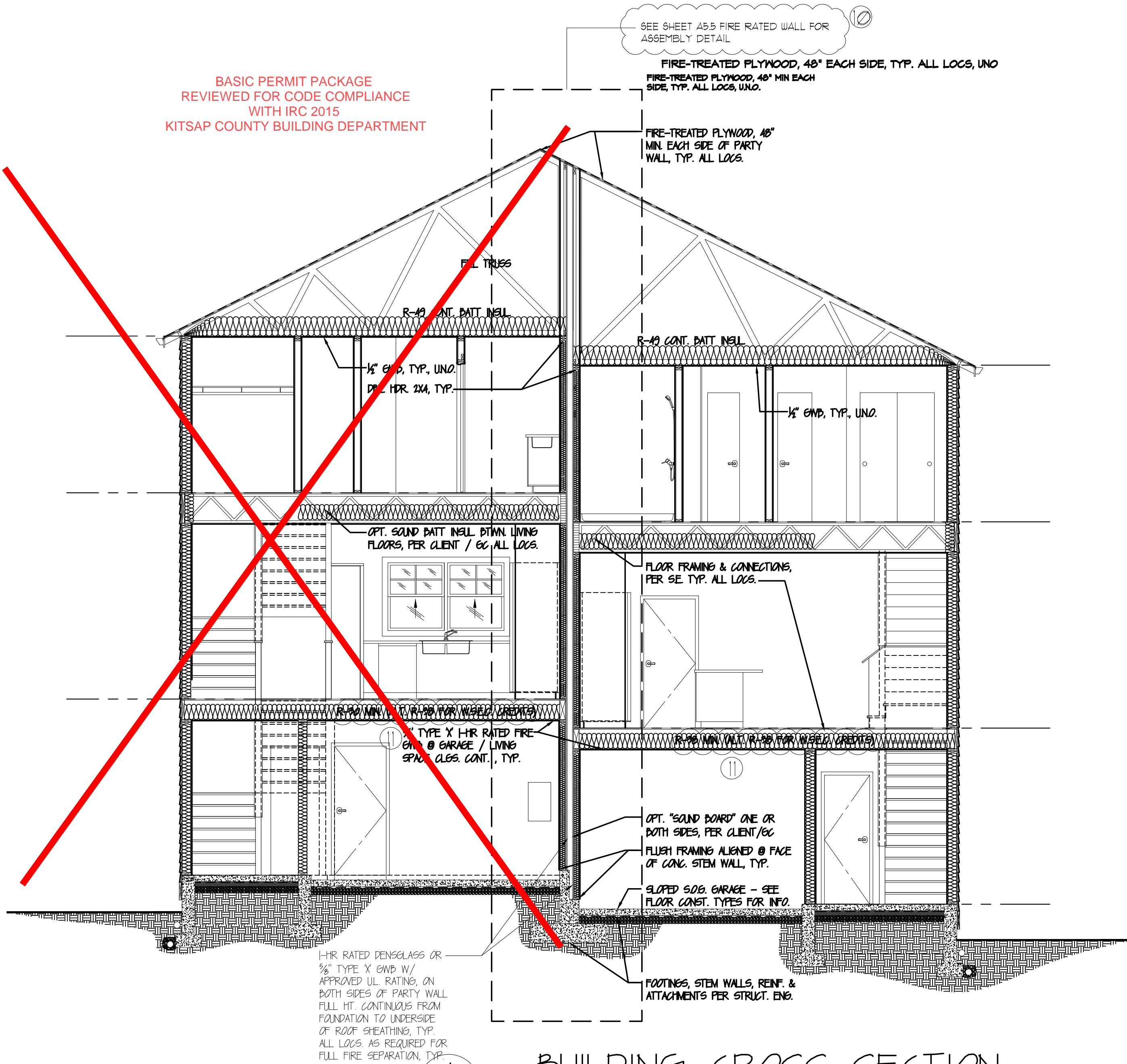

## BUILDING CROSS SECTION

SCALE: 1/4"=1'-0"

### BUILDING SECTIONS - KEY NOTES

- ROOF VENTING:** CONTINUOUS RIDGE VENT AT ALL RIDGE LOCATIONS, COR-A-VENT AND OR APPVD. ALT. - TYP. ALL LOCS. UNO.
- ROOF ASSEMBLY:**  
ROOFING PER EXTERIOR FINISH SCHEDULE, SEE A-9X SHEET SERIES  
OVER 30# PLYD PAPER (2 LAYERS @ 1/4" EACH, OVERLAP PER MFR. SPECS.  
OVER PLYWOOD/OSB ROOF SHEATHING PER STRUCTURAL ENGINEER.  
OVER ROOF RAFTERS PER SE.  
W/ BATT INSULATION = R-49 @ FLAT BOTTOM CHORDS, OR R-30 BATT INSULATION @ VALUED CEILING, TYP.  
OVER 1/2" INTERIOR GWD. MUD, TAPE, TEXTURE, PRIME & PAINT  
• NOTE: BATTLE INSULATION SPACES AS REQD. FOR VENTILATION (1" AIR FLOW @ EAVES), PER IRC. & ARCH. NOTES, GC  
COORD W/ MFR. & INSTALLER. 3-TAB ARCHITECTURAL REVEAL SHINGLE STYLE ROOFING, MIN. 40 YR. WARRANTY,  
COLOR/FINISH PER GC/ CLIENT.
- GUTTERS & DOWNSPOUTS:** 4" GALD ROLLED ALUM. (OR APPD ALT.), PROFILE (K-LINE OR SIM) - PRODUCT, COLOR & FINISH BY GC/OWNER. TIGHT LINE ALL LOCS. TO SUB-GRADE DRAINAGE SYSTEM AT PERIMETER FOOTINGS, TYP. ALL LOCS. SEE BUILDING SECTIONS FOR ADDITIONAL INFORMATION F/AS REQUIRED.
- SCOTT'S:**  
~~44~~ ~~IN EXPOSED OPEN ROOF TRUSS EAVE RAFTER TAILS W/ CONT. DRY-ROCKING / VENTING BETWEEN PER INDUSTRY SPEC.~~
- 46** **AB: CLOSED SCOTTING** - AT COVERED PORCH "CEILING", 3/4" x 1/8" T&G TK CEDAR W/ CONT. STRIP VENTING, COLOR/ STAIN PER GC/ CLIENT.
- EXTERIOR WALL ASSEMBLY:**  
SIDING PER EXTERIOR ELEVATIONS FINISH SCHEDULE (SEE SHEET A-9X SERIES),  
OVER WEATHER BARRIER EXTERIOR BUILDING WRAP (TYVEK OR EQUAL)  
OVER WALL SHEATHING PLYWOOD/OSB PER STRUCTURAL ENGINEERING,  
OVER 2x6 FRAMING @ 16" O.C. MAX. AND IRC. APPROVED SPACING AND FRAMING LAYOUTS @ WALL TRANSITIONS  
W/ CONTINUOUS R-49 MIN. BATT INSULATION,  
OVER VAPOR BARRIER (NORM. SIDE, ALT. YD. PRIMER),  
OVER 1/2" INTERIOR GWD. - MUD, TAPE, TEXTURE, PRIME & PAINT
- BELLY BAND / DOWNSPOUTS:** • STAIN/ COLOR/ FINISH PER GC/CLIENT, TYP. ALL LOCS. UNO.  
2x6's @ TOP PLATE SIDING TRANSITIONS, FLOOR LINE SIDING TRANSITIONS, TYP. UNO.  
(OPT) 5/4x4's HORIZONTAL @ TOPS OF SIDING END CONDITIONS UNDER EAVES. APPLIED TIGHT TO UNDERSIDE @ RAFTER TAILS "WATER TABLE" (FLOOR LINE BELLY BAND) - 2x12's TYP. ALL LOCS. UNO.
- EXTERIOR TRIM LOCATIONS:**  
PRE-FRAME WHITE WOOD OR APPD. ALT. - PRODUCT/COLOR BY GC/OWNER  
WINDOWS & DOORS:  
VERTICALS @ JAMBS, 5/4x4  
HEADS & SILL 5/4x4 WITH 1x1 ALL LEDGE TABLE RIPPED & FLAIED FOR POSITIVE DRAINAGE, & 5/4x4 SHORT RUN.  
FASCIA BOARDS: 2x4's @ EAVES, 2x6's OVER 2x4's @ MAIN GABLE ENDS, 2x10's @ GARAGE (F APPLICABLE), UNO.  
CORNER DOWNS: 5/4x4 EXTERIORS, 2x6 INTERIORS

- INTERIOR WALL ASSEMBLY - NON BEARING WALLS:**  
1/2" GWD OVER 2x4 FRAMING @ 16" O.C. MAX (UNO. PER SE) OVER 1/2" GWD - MUD, TAPE, TEXTURE, PRIME AND PAINT.  
SEE PLAN FOR WALL TYPES
- STRUCTURAL HEADERS:** LOCATED @ ALL DOOR AND WINDOW ROUGH OPENINGS, UNO. - SEE STRUCT. FOR SIZE/LOC., TYP. - INT'L SPACE W/ RIGID INSL. TYP.
- CHIMNEY (IF USED):** MANUFACTURER'S SPEC. FOR INTERNAL FIRE RATED FLUE & CONSTRUCTION UP TO AND THROUGH/INCLUDING SPARK ARRESTOR. EXTERIOR SIDING/TRIM AS SHOWN GRAPHICALLY, & PER SIDING/TRIM NOTES HEREIN. • NOTE: ALL CHIMNEY LOCATIONS F/AS SHOWN, SHALL EXTEND AT MIN. 24" ABOVE ANY ROOFLINE W/N 10' HORIZONTALLY, TO MEET IRC. & IFC. CODES AS REQUIRED.
- DIRECT VENT FP. OUTLET:** COORDINATE OUTLET ROUTE, LOCATION, & SIZE PER CODES W/ GC & CLIENT & PER MFR. SPECS.
- STEM WALLS / FOUNDATIONS / FOOTINGS:**  
- CONCRETE PATIOS & WALKWAYS: SLOPE 2% MIN. AWAY FROM BLDG. IN ALL DIRECTIONS, WEATHER SEALANT & STAIN/STAMP FINISH PER GC & CLIENT, TYP. ALL LOCS. - SEE STRUCT. ENG. FOR THICKNESS & REINFORCING, TYP.  
**FLOOR ASSEMBLY (IF USED):**  
FINISH FLOORING & BASE TRIM PER GC/CLIENT, TYP. ALL ROOMS,  
OVER PLYWOOD PER STRUCT. ENG.  
OVER FLOOR FRAMING / TJ JOISTS PER STRUCT. W/ CONT. R-30 BATT INSL. PER CODE,  
OVER BEAMS PER STRUCT. AND/OR HUNG / SEATED ON STEM WALLS, SEE STRUCT. DETAILS,  
**FLOOR ASSEMBLY - SLAB ON GRADE (IF USED):** CONG. SLAB THICKNESS & REINFORCEMENT PER STRUCT. ENG.  
CLEAR SEALED FINISH, OVER 6 MIL VAPOR BARRIER  
OVER 1" SAND OVER 4" WASHED CRUSHED ROCK  
OVER COMPACTED SOLS FREE OF ORGANICS AND STRUCT. APPROVAL FOR BEARING CAPACITY.
- WINDOWS (EXTERIOR GLAZING):** PER DESIGN INTENT AS SHOWN GRAPHICALLY HEREIN. SIZING PER PLAN, OPERATION STYLE PER EXT. ELEVATIONS. PRODUCT SELECTION, INCLUDING BRAND, STYLE, GRILL LAYOUT, HARDWARE, AND THE LIKE SHALL BE THE SELECTION OF THE CLIENT PER GC OPTIONS. ARCHITECT AVAILABLE FOR CONSULTATION F/AS NEEDED.
- DOORS (EXTERIOR PENETRATIONS):** PER DESIGN INTENT AS SHOWN GRAPHICALLY HEREIN. SIZING PER PLAN, OPERATION STYLE PER EXT. ELEVATIONS. PRODUCT SELECTION, INCLUDING BRAND, STYLE, GRILL LAYOUT, HARDWARE, AND THE LIKE SHALL BE THE SELECTION OF THE CLIENT W/ GC OPTIONS. ARCHITECT AVAILABLE FOR CONSULTATION F/AS NEEDED.
- EXTERIOR CEILING & GROUND-FLOOR WALLS:** STRUCTURAL CEILING SIZING PER SE. DRAWINGS AND GROUND-FLOOR WALLS (INCLUDING FRAMING) TO INCLUDE: FLASH-BAND WHITE WOOD EXTERIOR GROUND-FLOOR FRAMING 1x4 - TRIM WRAP (SEE FLOOR PLAN & DETAILS) W/ 5/4x4 DOWEL (PROUD OF CEILING) WRAP AND 5/4x4 DOWEL CAP (PROUD OF CEILING) WRAP @ UNDERSIDE OF WRAPPED BEAM OR CEILING ABOVE) - FINISH PRODUCT SELECTIONS, STAIN / FINISH TO BE PER GC / CLIENT COLOR.
- BEAMS:** PER STRUCTURAL ENGINEERING DESIGN, DRAWINGS, DETAILS, AND CALCULATIONS, TYP. ALL LOCS. UNO.  
FINISH / WRAP @ INTERIORS: EXPOSED, CLEAR STAIN/SEALANT IF ARCHITECTURAL GRADE SELECTED.  
FINISH / WRAP @ EXTERIORS: EXPOSED, EXTERIOR WATERPROOFING, CAP/FLASH TOP/ENDS TO MATCH ROOFING MATERIALS, TYP. ALL LOCS. UNO.

- FOOTING, STEM WALL & CRAWL SPACE:** FOOTINGS, STEM WALL THICKNESSES, AND REINFORCING / CONNECTIONS PER STRUCTURAL ENGINEERING. HWD WOOD SIDING MATERIALS MIN. 7" ABOVE EXISTING OR PROPOSED FINISH GRADING ELEVATIONS, TYP. ALL LOCS. SEE BUILDING SECTIONS FOR BATT INSULATION, EXTERIOR RIGID INSULATION (FOR WSEC. F/AS REQD.), WEATHERPROOFING & FLASHING (PER INDUSTRY STANDARDS) AND ANY ADDITIONAL INFORMATION, TYP.  
- SHUTE VENTING CODE REQD. 150 RATIO SF. FREE VENT AREA TO FLOOR SF. AREA - CROSS VENTILATION WITH 2x6 INSERTS, TYP. AS REQD. AT CRAWL SPACE LOCS, USING IRC. CODE COMPLIANT SPACING & SEPARATIONS, TYP.
- INTERIOR ELEVATION ELEMENT - KITCHEN CABINETS AND COUNTER AT 3/8" AFF.**
- INTERIOR ELEVATION ELEMENT - SHOWER ENCLOSURE PER PLAN**
- INTERIOR ELEVATION ELEMENT - KITCHEN HOOD VIDS.**
- EXTERIOR SIDING:** PER EXTERIOR ELEVATIONS & FINISH SCHEDULE, AS SHOWN GRAPHICALLY OR OTHERWISE DEFINED.
- DECK ASSEMBLY:**  
DECK PRODUCTS & FINISHES PER OWNER/ GC (TREX, CEDAR, OR APPD. ALT.)  
INSTALLATION PER MANUFACTURER'S SPECIFICATIONS AND INSTRUCTIONS, OVER PRESERVATIVE (PRESSURE) TREATED DECK JOISTS, OVER PRESERVATIVE TREATED BEAMS, SIZING, SPACING, STEEL, AND CONNECTIONS, PER SE.
- DECK RAILING:** PRE-FAB. ALUM. RAILING (FACTORY PAINTED) W/ CABLE RAILING SYSTEM (ALT. TEMPERED GLAZING), OR GC/CLIENT APPD. ALT.
- FINISH FLOORING & BASE TRIM PER GC/CLIENT, OVER EXIST' FLOOR FRAMING.** SEE ARCHITECTURAL & STRUCTURAL PLANS. VERIFY EXIST' BATT INSL. TO BE R-30 PER CODE.
- FINISH GRADE (VARES),** SLOPE 2% AWAY FROM BLDG. FIRST 5' MIN. FOR POSITIVE DRAINAGE
- ROOF JOISTS AT EXTERIOR OVERHANG PER STRUCTURAL & ROOF PLAN.**
- 2x6 AB SKYLIGHT-** INSTALL, CRICKET & FLASHING PER MFR.'S SPECS. FOR POSITIVE DRAINAGE TYP.
- CRAWL SPACE 2x6 VENTING INSERTS:** SIZE/ SPACING FOR 1:50 CLR. VENTING & CROSS BREEZE PER GC, TO MEET IRC. SPACING & CODE COMPLIANCE. ONE VENT OPENING SHALL BE WITHIN 3' OF EACH CORNER OF THE BLDG.

NOTE: INSULATION VALUES STATED HEREIN ARE BASED ON IRC "RAGE VALUES" PER CODE. PERMIT SUBMITTAL APPLICATION FORMS AND DOCUMENTS MAY INCLUDE WASHINGTON STATE ENERGY CODE COMPLIANCE FORMS AND POTENTIAL PRODUCT SELECTIONS. GC SHALL REFERENCE BOTH THE DRAWINGS AND THE WSEC. FORMS FOR PRODUCT SELECTIONS AND RELATED "I" AND/OR "R" VALUES OF PRODUCTS SUCH AS INSULATION, GLAZING / PENETRATION, AND THE LIKE. MOST RESTRICTIVE (TYPICALLY THE WSEC. FORM CHOICES FOR "CREDITS") SHALL BE THE REFERENCE TO BE UTILIZED FOR PRODUCT ORDERING AND INSTALLATION. GC / CLIENT MAY MAKE OR EQUAL ALTERNATE SELECTIONS, BUT SHALL LET THE GOVERNING JURISDICTION KNOWN OF ANY SUCH CHANGES FROM THE INITIAL PERMIT SUBMITTAL INFORMATION.

### CODE COMPLIANCE NOTES

SEE ADDITIONAL WALL AND BUILDING SECTIONS & SHEETS IN A-9X SERIES FOR CODE COMPLIANCE REQUIREMENTS WHERE NOT OTHERWISE STATED PER DRAWINGS HEREIN, TYP.

### GENERAL SECTION NOTES

- BASED ON DESIGN INTENT DOCUMENTS PROVIDED HEREIN, OWNER TO PROVIDE, VERIFY, OR OTHERWISE APPROVE ALL PRODUCT AND MATERIAL SELECTIONS PRIOR TO GC ORDER AND OR INSTALLATION OF ANY PRODUCTS / MATERIALS RELATED TO PROJECT.
- PROVIDE THERMAL AND SOUND BATT INSULATION AT ALL FLOORS, WALLS, RAFTERS, AND INTERIOR PARTITIONS UNLESS OTHERWISE NOTED. SEE THERMAL VALUES / TABLES IN GENERAL ARCHITECTURAL NOTES SHEET(S). INSULATION MAY NOT BE SHOWN FOR CLARITY.
- DOORS AND WINDOWS SHOWN FOR DESIGN INTENT AND PERMIT APPD. SIZE AND LOCATION ONLY. SEE SCHEDULES AND OWNER APPD. SELECTIONS FOR COORDINATION PRIOR TO ORDER / INSTALLATION.
- UNLESS OTHERWISE NOTED, ALL EXTERIOR STUDS ARE NOMINAL 2x6. ALL INTERIOR PLUMBING WALLS ARE NOMINAL 2x4. ALL OTHER INTERIOR STUDS ARE NOMINAL 2x4. SEE BUILDING AND WALL SECTIONS FOR TYPICAL WALL TYPES AND ADDITIONAL INFO.
- UNLESS OTHERWISE NOTED, ALL DIMENSION LINES ARE ASSUMED TO BE FROM FACE OF STUD.
- SEE SHEETS A-21, A-31 AND A-41 FOR ALL DOOR AND WINDOW TYPES, DIMENSIONS, TRIM, AND ADDITIONAL INFO. RELATED.
- FOOTINGS, STEM WALLS, AND STEPPED CONDITIONS SHOWN ARE FOR DESIGN INTENT ONLY. ALL FOOTING SIZES, STEM WALL THICKNESSES AND OTHER STRUCTURAL BEARING CONSIDERATIONS ARE PER PREScriptive PATH. CODE REQD. SIZES AND HEIGHTS/DEPTHS/COVERAGES MUST BE COMPLIANT W/ MOST RESTRICTIVE APPLICABLE CODE AND LOCAL JURISDICTIONAL REGS.
- ANYWHERE MINIMUM REQUIREMENTS ARE CALLED OUT ON DRAWINGS REFER TO GENERAL NOTES AND SPECIFICATIONS FOR ADHERENCE TO MOST RESTRICTIVE CODE AND / OR SPECIFICATION REFERENCE.

ENW RED BARN LANE, LLC

10829 NE 68TH ST SUITE B

KIRKLAND, WA 98033

PHONE: 206 624 7888

BUILDING SECTIONS

### REVISIONS

INT.	DATE	REV
-	-	-

DESIGNER: ☐

DRAFTER: ☐

DATE: 05/17/20

PROJECT NO: 19198

SHEET NO:

A-4.1



Reviewed for code compliance  
with IRC 2015  
Kitsap County Building Department  
gshapiro@co.kitsap.wa.us  
08/05/2020

BASIC PERMIT PACKAGE  
REVIEWED FOR CODE COMPLIANCE  
WITH IRC 2015  
KITSAP COUNTY BUILDING DEPARTMENT

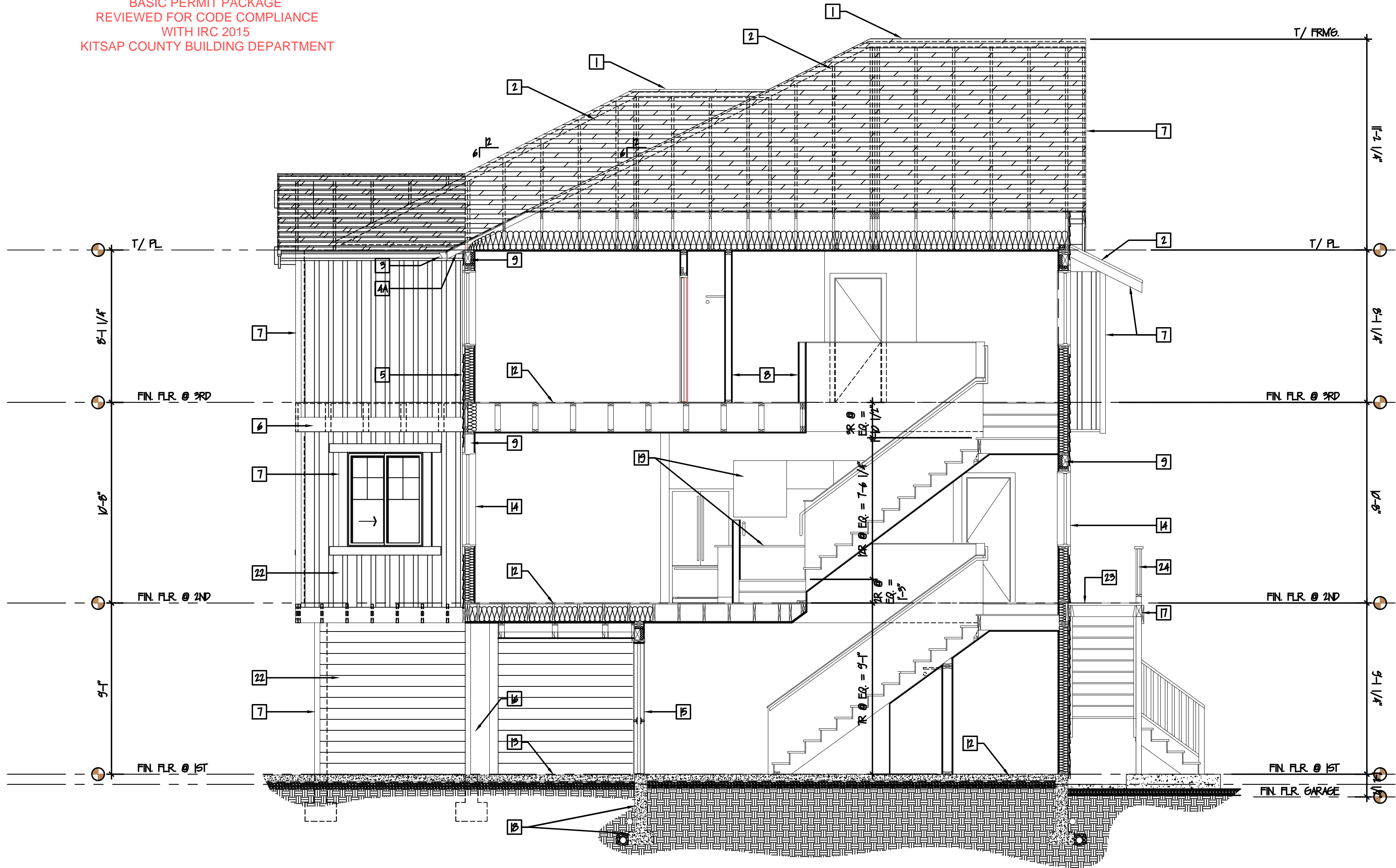

2 BUILDING LONGITUDINAL SECTION  
SCALE: 1/4"=1'-0"

BUILDING SECTIONS - KEY NOTES

- 1 ROOF VENTING: CONTINUOUS RIDGE VENT AT ALL RIDGE LOCATIONS, COR-A-VENT 600 OR APPVD. ALT. - TYP. ALL LOGS. UNO.
- 2 ROOF ASSEMBLY:  
ROOFING PER EXTERIOR FINISH SCHEDULE. SEE A-3XX SHEET SERIES  
OVER 5/8" BLDG PAPER (2 LAYERS @ 1/4" EACH, OVERLAP PER MFR. SPECS,  
OVER PLYWOOD/OSB ROOF SHEATHING PER STRUCTURAL ENGINEER,  
OVER ROOF RAFTERS PER SE.  
W/ DATT INSULATION = R-40 @ FLAT BOTTOM CHORDS, OR R-30 DATT INSULATION @ VAULTED CEILING, TYP.  
OVER 1/2" INTERIOR GND. MDP, TAPE, TEXTURE, PRIME & PAINT  
\* NOTE: DATTLE INSULATION SPACES AS REQD. FOR VENTILATION (1" AIR FLOW @ EAVES), PER IRC & ARCH. NOTES, GC  
COORD W/ MFR & INSTALLER. 3-TAB ARCHITECTURAL REVEAL SHINGLE STYLE ROOFING, MIN. 40 YR. WARRANTY,  
COLOR/FINISH PER GC/ CLIENT.
- 3 GUTTERS & DOWNSPOUTS: 4" GALD ROLLED ALUM. (OR APPD. ALT.), PROFILE (K-LINE OR SIM.) - PRODUCT, COLOR & FINISH BY  
GC/OWNER. TIGHT LINE ALL LOGS. TO SUB-GRADE DRAINAGE SYSTEM AT PERIMETER FOOTINGS, TYP. ALL LOGS. SEE BUILDING  
SECTIONS FOR ADDITIONAL INFORMATION F/AS REQUIRED.
- 4 SOFFITS:  
4A UN-EXPOSED OPEN ROOF TRUSS EAVE RAFTER TAILS W/ CONT. DND. SLACKING/ VENTING BETWEEN PER INDUSTRY STDS.  
4B AB. CLOSED SOFFITING - AT COVERED PORCH "CEILING", 3/4"X 1/2"X 1/2" CEDAR W/ CONT. STRIP VENTING,  
COLOR/ STAIN PER GC/ CLIENT.
- 5 EXTERIOR WALL ASSEMBLY:  
SIDING PER EXTERIOR ELEVATIONS FINISH SCHEDULE (SEE SHEET A-3X SERIES),  
OVER WEATHER BARRIER EXTERIOR BUILDING WRAP (TYVEK OR EQUIV.)  
OVER WALL SHEATHING PLYWOOD/OSB PER STRUCTURAL ENGINEERING,  
OVER 2x6 FRAMING @ 16" OC. MAX AND IRC. APPROVED SPACING AND FRAMING LAYOUTS @ WALL TRANSITIONS  
W/ CONTINUOUS R-21 MIN. DATT INSULATION  
OVER VAPOR BARRIER (WARM SIDE, ALT. VB. PRIMER),  
OVER 1/2" INTERIOR GND. - MDP, TAPE, TEXTURE, PRIME & PAINT
- 6 BELLY BAND / DOARDS: • STAIN/ COLOR/ FINISH PER GC/CLIENT, TYP. ALL LOGS. UNO.  
2x8's @ TOP PLATE SIDING TRANSITIONS, FLOOR LINE SIDING TRANSITIONS, TYP. UNO.  
(OPT.) 5/4x6's HORIZONTAL @ TOPS OF SIDING END CONDITIONS UNDER EAVES. APPLIED TIGHT TO UNDERSIDE @ RAFTER TAILS  
"WATER TABLE" (FLOOR LINE BELLY BAND) - 2x12's TYP. ALL LOGS. UNO.
- 7 EXTERIOR TRIM LOCATIONS:  
PRE-PRIMED WHITE WOOD OR APPD. ALT. - PRODUCT/COLOR BY GC/OWNER  
WINDOWS & DOORS:  
HEADS & SILL: 5/4x6 WITH 1x6 SILL LEADS TAPE-NEED & FLASHED FOR POSITIVE DRAINAGE & 5/4x6 SHIRT-PLAN.  
FASCIA BOARDS: 2x4's @ EAVES, 2x6's OVER 2x4's @ MAIN GABLE ENDS, 2x10's @ GARAGE (IF APPLICABLE), UNO.  
CORNER BOARDS: 5/4x6 EXTERIORS, 2x2 INTERIORS

- 8 INTERIOR WALL ASSEMBLY - NON BEARING WALLS:  
1/2" GND. OVER 2x4 FRAMING @ 16" OC. MAX (UNO. PER SE) OVER 1/2" GND. - MDP, TAPE, TEXTURE, PRIME AND PAINT.  
SEE PLAN FOR WALL TYPES
- 9 STRUCTURAL HEADERS: LOCATED @ ALL DOOR AND WINDOW ROUGH OPENINGS, UNO. - SEE STRUCT. FOR SIZE/LOG, TYP. -  
INFL. SPACE W/ RIGID INSL. TYP.
- 10 CHIMNEY (IF USED): MANUFACTURER'S SPEC. FOR INTERNAL FIRE RATED FLUE & CONSTRUCTION UP TO AND THROUGH/INCLUDING  
SPARK ARRESTOR. EXTERIOR SIDING/TRIM AS SHOWN GRAPHICALLY, & PER SIDING/TRIM NOTES HEREIN. \* NOTE: ALL  
CHIMNEY LOCATIONS F/AS SHOWN, SHALL EXTEND AT MIN. 24" ABOVE ANY ROOFLINE W/IN 1/2" HORIZONTALLY, TO MEET IRC &  
IFC. CODES AS REQUIRED.
- OR  
11 DIRECT VENT FP. OUTLET: COORDINATE OUTLET ROUTE, LOCATION & SIZE PER CODES W/ GC & CLIENT & PER MFR. SPECS.
- 12 STEM WALLS / FOUNDATIONS / FOOTINGS:  
- CONCRETE PATIOS & WALKWAYS: SLOPE 2% MIN. AWAY FROM BLDG. IN ALL DIRECTIONS, WEATHER SEALANT &  
STAIN/STAINP FINISH PER GC & CLIENT, TYP. ALL LOGS. - SEE STRUCT. ENG. FOR THICKNESS & REINFORCING, TYP.
- FLOOR ASSEMBLY (IF USED):  
FINISH FLOORING & BASE TRIM PER GC/CLIENT, TYP. ALL ROOMS,  
OVER PLYWOOD PER STRUCT. ENG.,  
OVER FLOOR FRAMING / TJ JOISTS PER STRUCT. W/ CONT. R-30 DATT INSL. PER CODE,  
OVER BEAMS PER STRUCT. AND/OR HUNG / SEATED ON STEM WALLS, SEE STRUCT. DETAILS.
- FLOOR ASSEMBLY - SLAB ON GRADE (IF USED): CONG. SLAB THICKNESS & REINFORCEMENT PER STRUCT. ENG.  
CLEAR SEALED FINISH, OVER 6 MIL. VAPOR BARRIER  
OVER 2" SAND OVER 4" WASHED CRUSHED ROCK  
OVER COMPACTED SOILS FREE OF ORGANICS AND STRUCT. APPROVAL FOR BEARING CAPACITY.
- 14 WINDOWS (EXTERIOR GLAZING): PER DESIGN INTENT AS SHOWN GRAPHICALLY HEREIN. SIZING PER PLAN, OPERATION STYLE PER  
EXT. ELEVATIONS. PRODUCT SELECTION, INCLUDING BRAND, STYLE, GRILL LAYOUT, HARDWARE, AND THE LIKE SHALL BE THE  
SELECTION OF THE CLIENT PER GC OPTIONS. ARCHITECT AVAILABLE FOR CONSULTATION F/AS NEEDED.
- 15 DOORS (EXTERIOR PENETRATIONS): PER DESIGN INTENT AS SHOWN GRAPHICALLY HEREIN. SIZING PER PLAN, OPERATION STYLE  
PER EXT. ELEVATIONS. PRODUCT SELECTION, INCLUDING BRAND, STYLE, GRILL LAYOUT, HARDWARE AND LIKE SHALL BE THE  
SELECTION OF THE CLIENT W/ GC OPTIONS. ARCHITECT AVAILABLE FOR CONSULTATION F/AS NEEDED.
- 16 EXTERIOR CEILING & COLUMN FRAMING: STRUCTURAL COLUMN SIZING PER SE DRAWINGS AND CALCULATIONS. COLUMN  
WRAP (INCLUDE FRAMING) TO INCLUDE RAUGH-SAWN WHITE WOOD EXTERIOR GRADE-PRE-PRIMED 2x6 TRIM WRAP (SEE  
FLOOR PLANS & DETAILS) W/ 5/4x6 SHIRT (PROD. OF COLUMN WRAP) AND 5/4x6 COLUMN CAP (PROD. OF COLUMN WRAP) @  
UNDERSIDE OF WRAPPED BEAM OR CEILING ABOVE) FIVE PRODUCT SELECTIONS: STAIN / FINISH TO BE PER GC / CLIENT  
CHOICE.
- 17 BEAMS: PER STRUCTURAL ENGINEERING DESIGN DRAWINGS, DETAILS, AND CALCULATIONS, TYP. ALL LOGS. UNO.  
FINISH / WRAP @ INTERIORS: EXPOSED, CLEAR STAIN/SEALANT F. ARCHITECTURAL GRADE SELECTED.  
FINISH / WRAP @ EXTERIORS: EXPOSED, EXTERIOR WATERPROOFING, CAP/FLASH TOP/ENDS TO MATCH ROOFING  
MATERIALS, TYP. ALL LOGS. UNO.

- 18 FOOTING, STEM WALL & CRANK SPACE FOOTINGS, STEM WALL THICKNESSES, AND REINFORCING / CONNECTIONS  
PER STRUCTURAL ENGINEERING. HOLD WOOD SIDING MATERIALS MIN. 7" ABOVE EXISTING OR PROPOSED FINISH  
GRADING ELEVATIONS, TYP. ALL LOGS. SEE BUILDING SECTIONS FOR DATT INSULATION, EXTERIOR RIGID INSULATION  
(FOR W/SEC. F/AS REQD.), WEATHERPROOFING & FLASHING (PER INDUSTRY STANDARDS) AND ANY ADDITIONAL  
INFORMATION, TYP.  
- NOTE: VENTING CODE REQD. 150 RATIO SF. FREE VENT AREA TO FLOOR SF. AREA - CROSS  
VENTILATION WITH 5/8" INERTS, TYP. AS REQD. AT CRANK SPACE LOGS, USING IRC. CODE COMPLIANT  
SPACING & SEPARATIONS, TYP.
- 19 INTERIOR ELEVATION ELEMENT - KITCHEN CABINETS AND COUNTER AT 36" AFF.
- 20 INTERIOR ELEVATION ELEMENT - SHOWER ENCLOSURE PER PLAN
- 21 INTERIOR ELEVATION ELEMENT - KITCHEN HOOD VTDS.
- 22 EXTERIOR SIDING: PER EXTERIOR ELEVATIONS & FINISH SCHEDULE, AS SHOWN GRAPHICALLY OR OTHERWISE DEFINED.
- 23 DECK ASSEMBLY:  
DECK PRODUCTS & FINISHES PER OWNER/ GC (TREX, CEDAR, OR APPVD. ALT.)  
INSTALLATION PER MANUFACTURERS SPECIFICATIONS AND INSTRUCTIONS, OVER PRESERVATIVE (PRESSURE) TREATED DECK  
JOISTS, OVER PRESERVATIVE TREATED BEAMS. SIZING, SPACING, SPECIES, AND CONNECTIONS, PER SE.
- 24 DECK RAILING: PRE-FAB. ALUM. RAILING (FACTORY PAINTED) W/ CABLE RAILING SYSTEM (ALT. TEMPERED GLAZING), OR  
GC/CLIENT APPVD. ALT.
- 25 FINISH FLOORING & BASE TRIM PER GC/CLIENT, OVER EXIST' FLOOR FRAMING. SEE ARCHITECTURAL & STRUCTURAL PLANS  
VERIFY EXIST' DATT INSL. TO BE R-30 PER CODE
- 26 FINISH GRADE (VARIES): SLOPE 2% AWAY FROM BLDG. FIRST 5' MIN. FOR POSITIVE DRAINAGE
- 27 ROOF JOISTS AT EXTERIOR OVERHANG PER STRUCTURAL & ROOF PLAN
- 28 2x4 AB. SKYLIGHT - INSTALL, CRACKET & FLASHING PER MFR.'S SPECS. FOR  
POSITIVE DRAINAGE TYP.
- 29 CRANK SPACE 5/8" VENTING INERTS: SIZE/ SPACING FOR 1:60 CLR.  
VENTING & CROSS BREEZE PER GC, TO MEET IRC. SPACING & CODE COMPLIANCE.  
ONE VENT OPENING SHALL BE WITHIN 9" OF EACH CORNER OF THE BLDG.
- \*NOTE: INSULATION VALUES STATED HEREIN ARE BASED ON IRC. "BASE VALUES" PER CODE. PERMIT SUBMITTAL APPLICATION  
FORMS AND DOCUMENTS MAY INCLUDE WASHINGTON STATE ENERGY CODE COMPLIANCE FORMS AND POTENTIAL PRODUCT  
SELECTIONS. GC SHALL REFERENCE BOTH THE DRAWINGS AND THE W/SEC. FORMS FOR PRODUCT SELECTIONS AND  
RELATED "I" AND/OR "R" VALUES OF PRODUCTS SUCH AS INSULATION, GLAZING / PENETRATION, AND THE LIKE. MOST  
RESTRICTIVE (TYPICALLY THE W/SEC. FORM CHOICES FOR "CREDITS") SHALL BE THE REFERENCE TO BE UTILIZED FOR  
PRODUCT ORDERING AND INSTALLATION. GC / CLIENT MAY MAKE "OR EQUIV." ALTERNATE SELECTIONS, BUT SHALL LET  
THE GOVERNING JURISDICTION KNOW OF ANY SUCH CHANGES FROM THE INITIAL PERMIT SUBMITTAL INFORMATION.

CODE COMPLIANCE NOTES

SEE ADDITIONAL WALL AND BUILDING SECTIONS &  
SHEETS IN A-4XX SERIES FOR CODE COMPLIANCE  
REQUIREMENTS WERE NOT OTHERWISE STATED  
PER DRAWINGS HEREIN, TYP.



GENERAL SECTION NOTES

1. BASED ON DESIGN INTENT DOCUMENTS PROVIDED HEREIN, OWNER TO PROVIDE, VERIFY,  
OR OTHERWISE APPROVE ALL PRODUCT AND MATERIAL SELECTIONS PRIOR TO GC ORDER  
AND OR INSTALLATION OF ANY PRODUCTS / MATERIALS RELATED TO PROJECT.
2. PROVIDE THERMAL AND SOUND DATT INSULATION AT ALL FLOORS, WALLS, RAFTERS, AND  
INTERIOR PARTITIONS UNLESS OTHERWISE NOTED. SEE THERMAL VALUES / TABLES IN  
GENERAL ARCHITECTURAL NOTES SHEET(S). INSULATION MAY NOT BE SHOWN FOR CLARITY.
3. DOORS AND WINDOWS SHOWN FOR DESIGN INTENT AND PERMIT APPD. SIZE AND  
LOCATION ONLY. SEE SCHEDULES AND OWNER APPD. SELECTIONS FOR COORDINATION  
PRIOR TO ORDER / INSTALLATION.
4. UNLESS OTHERWISE NOTED, ALL EXTERIOR STUDS ARE NOMINAL 2x6. ALL INTERIOR  
PLUMBING WALLS ARE NOMINAL 2x4. ALL OTHER INTERIOR STUDS ARE NOMINAL 2x4. SEE  
BUILDING AND WALL SECTIONS FOR TYPICAL WALL TYPES AND ADDITIONAL INFO.
5. UNLESS OTHERWISE NOTED, ALL DIMENSION LINES ARE ASSUMED TO BE FROM FACE  
OF STUD.
6. SEE SHEETS A-21, A-31 AND A-41 FOR ALL DOOR AND WINDOW TYPES,  
DIMENSIONS, TRIM, AND ADDITIONAL INFO. RELATED.
7. FOOTINGS, STEM WALLS, AND STEPPED CONDITIONS SHOWN ARE FOR DESIGN INTENT  
ONLY. ALL FOOTING SIZES, STEM WALL THICKNESSES AND OTHER STRUCTURAL BEARING  
CONSIDERATIONS ARE FOR PRESERVATIVE PATH. CODE READ: SIZES AND  
HEIGHTS/DEPTH/COVERAGES MUST BE COMPLIANT W/ MOST RESTRICTIVE APPLICABLE  
CODE AND LOCAL JURISDICTIONAL REQMTS.
8. ANYWHERE MINIMUM REQUIREMENTS ARE CALLED OUT ON DRAWINGS REFER TO  
GENERAL NOTES AND SPECIFICATIONS FOR ADHERENCE TO MOST RESTRICTIVE CODE AND /  
OR SPECIFICATION REFERENCE.

BUILDING SECTIONS

REVISIONS

INT.	DATE	REV
-	-	-
-	-	-
-	-	-
-	-	-
-	-	-

DESIGNER:   
DRAFTER:   
DATE: 05/17/18  
PROJECT NO: 19198  
SHEET NO:

A-4.2







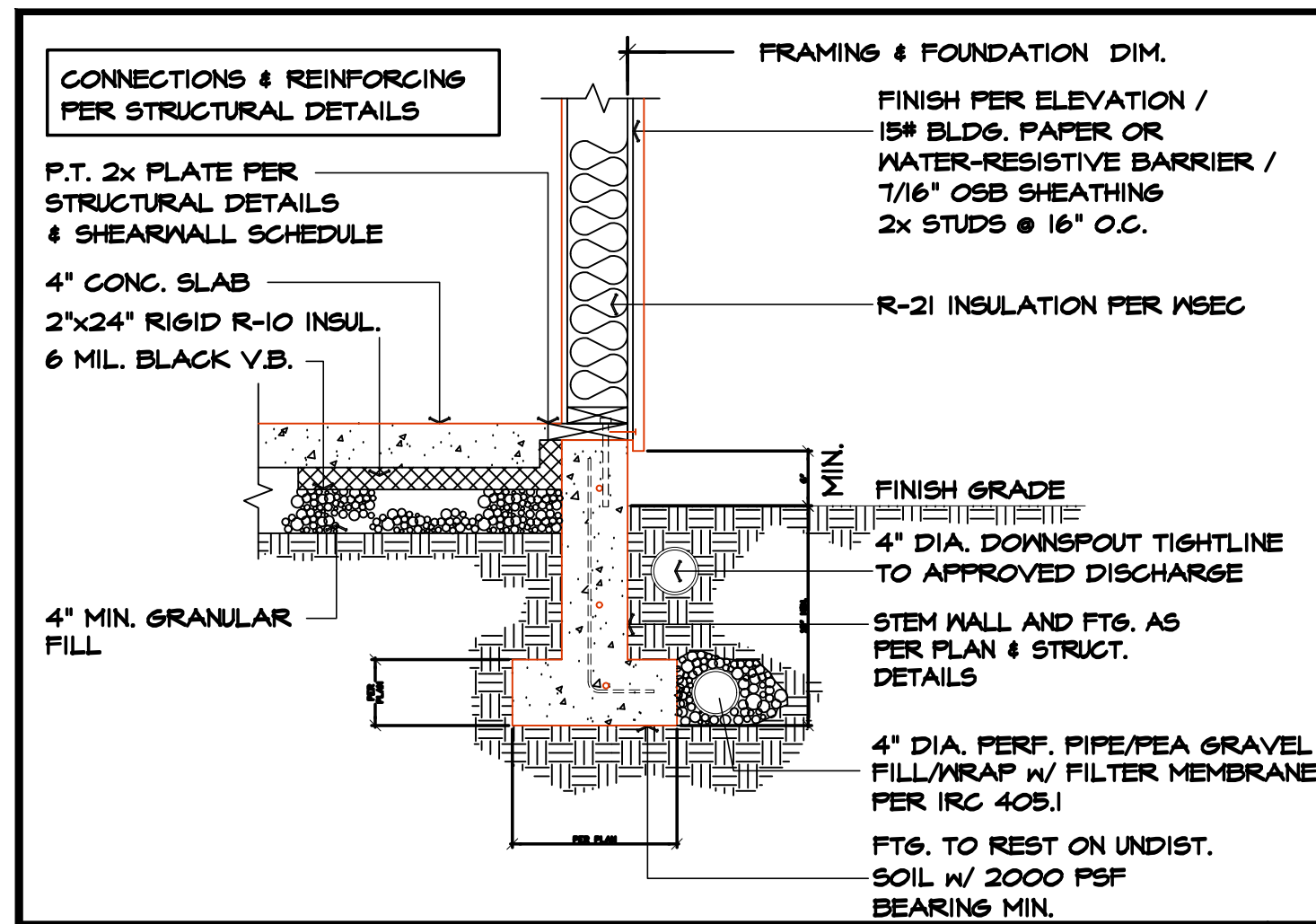

SCALE:  $\frac{3}{4}" = 1'-0"$  FOUNDATION w/ SLAB 1

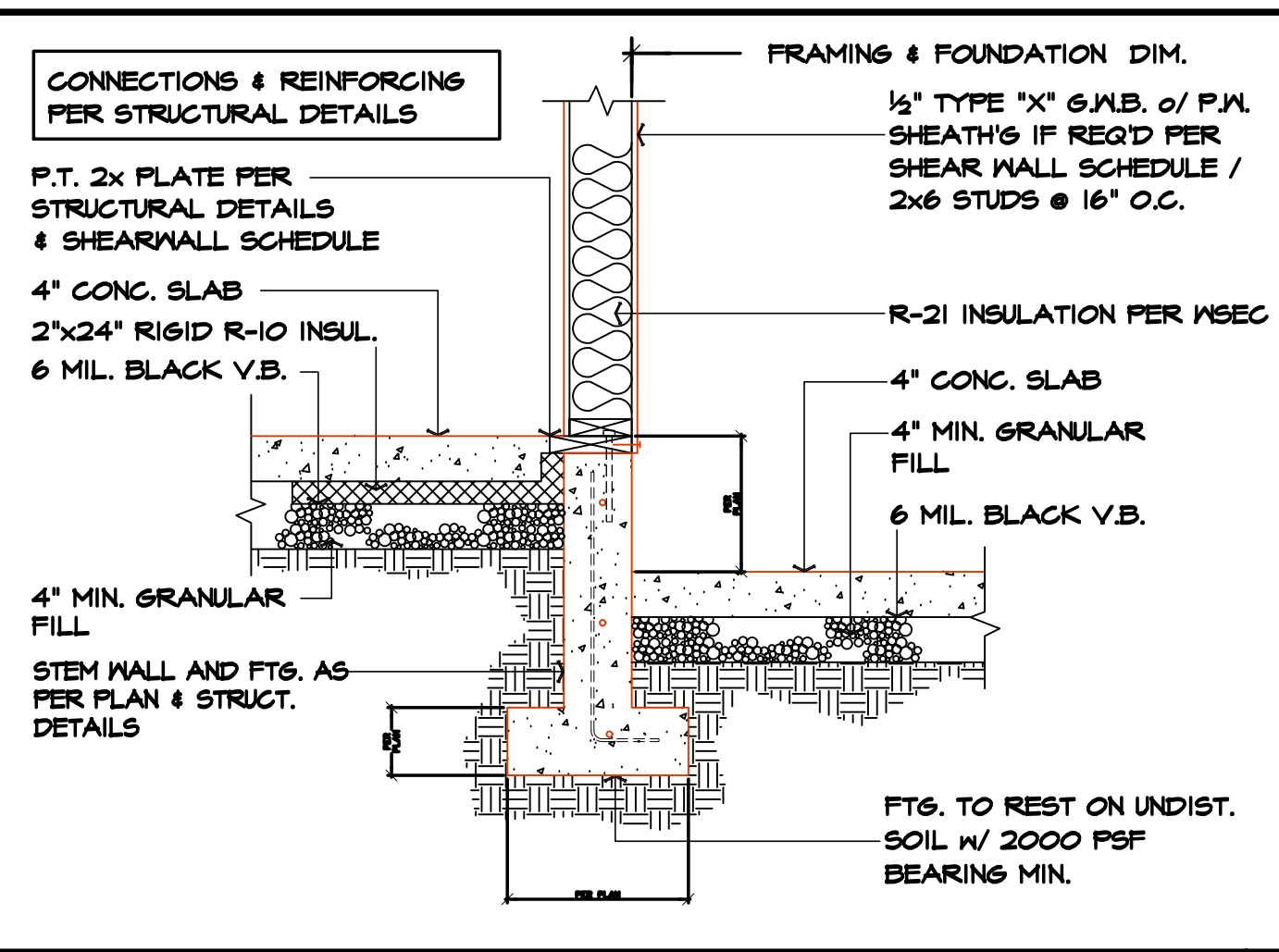

SCALE: N.T.S. GARAGE TO HOUSE 2

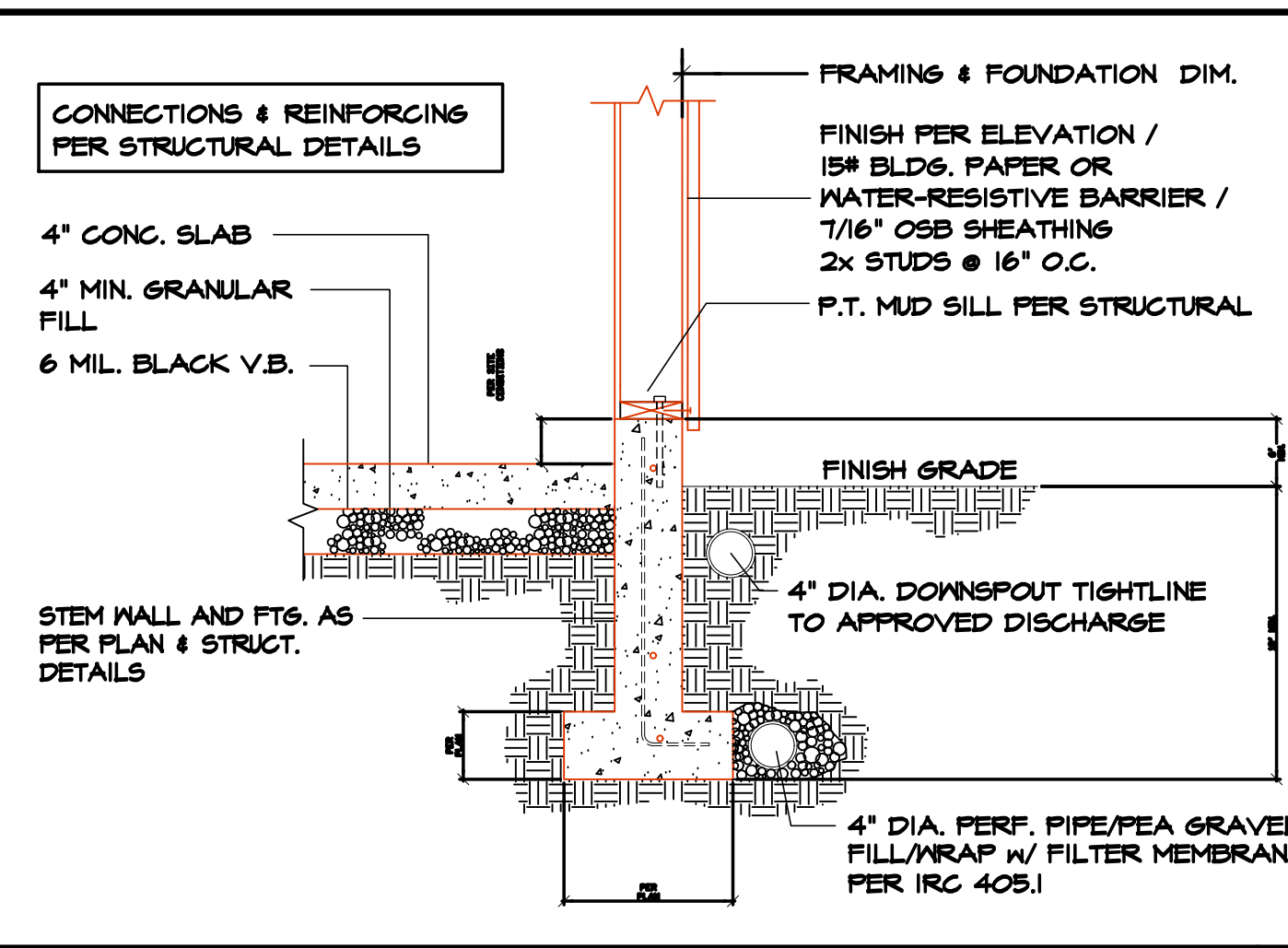

SCALE: 3/4" = 1'-0" FOUND. @ GARAGE 3

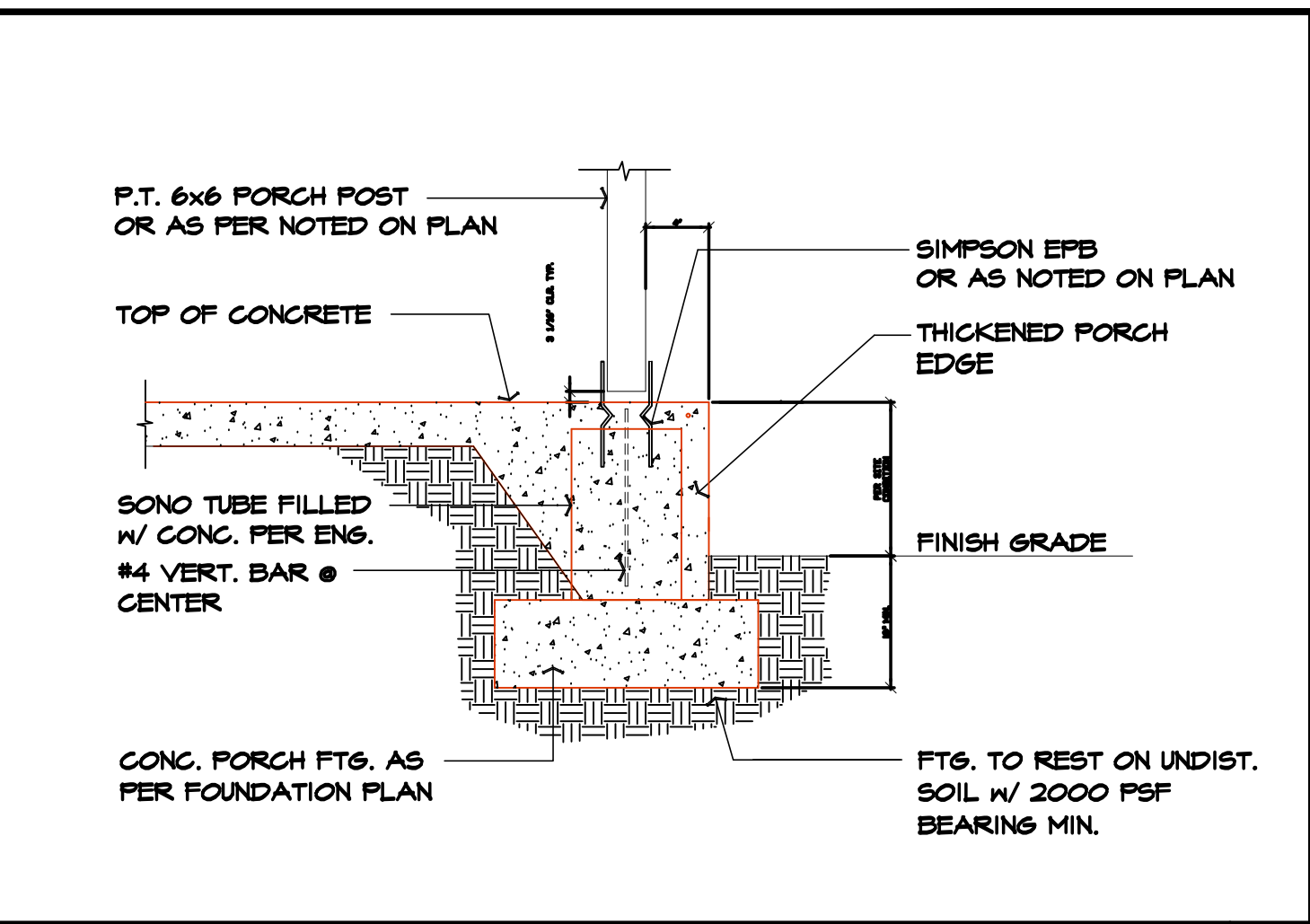

SCALE:  $\frac{3}{4}" = 1'-0"$  POST CONN. & PORCH EDGE 4

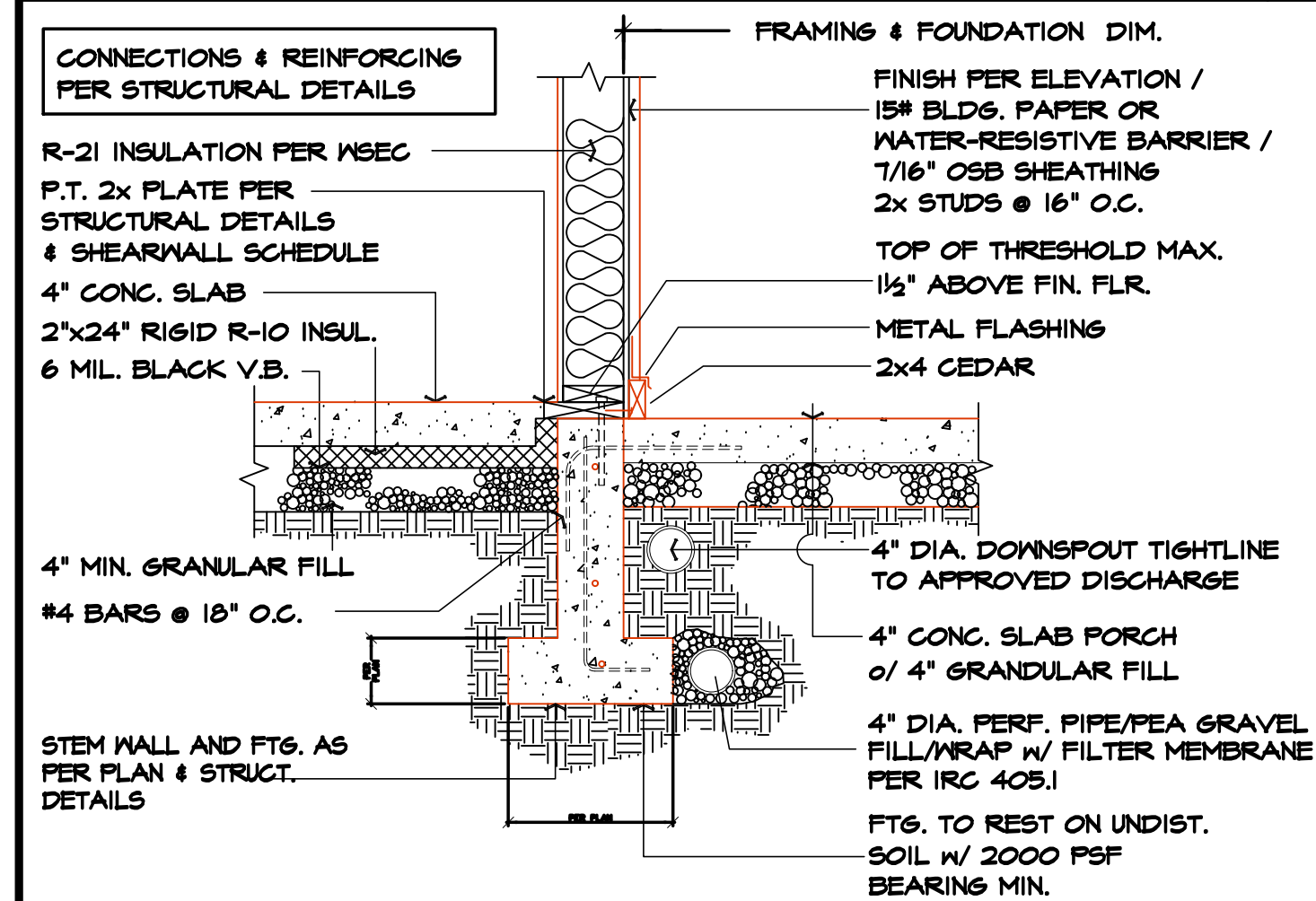

SCALE:  $\frac{3}{4}" = 1'-0"$  CONC. PORCH TO HOUSE 5

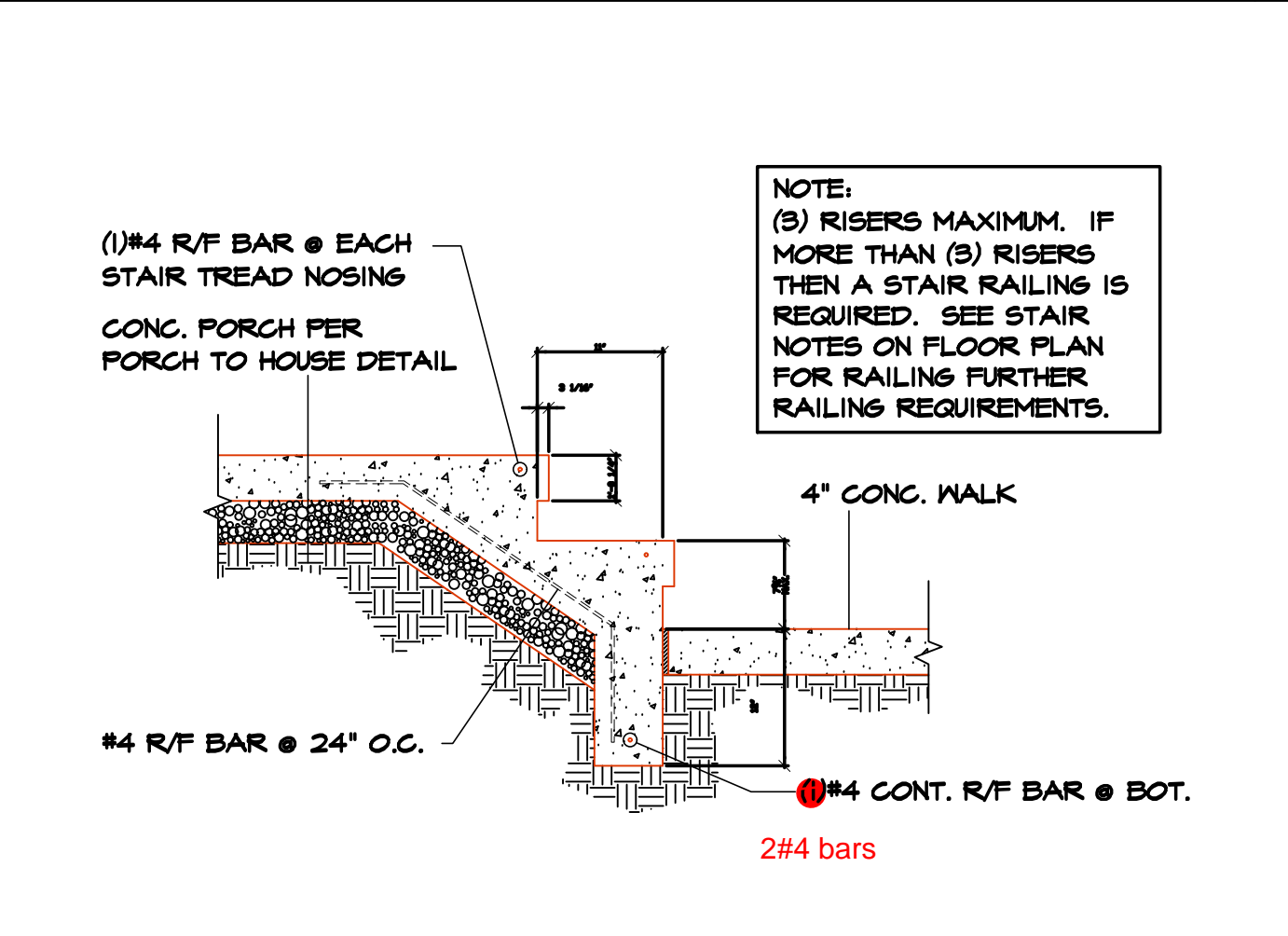

SCALE:  $\frac{3}{4}" = 1'-0"$  EXTERIOR CONC. STEPS

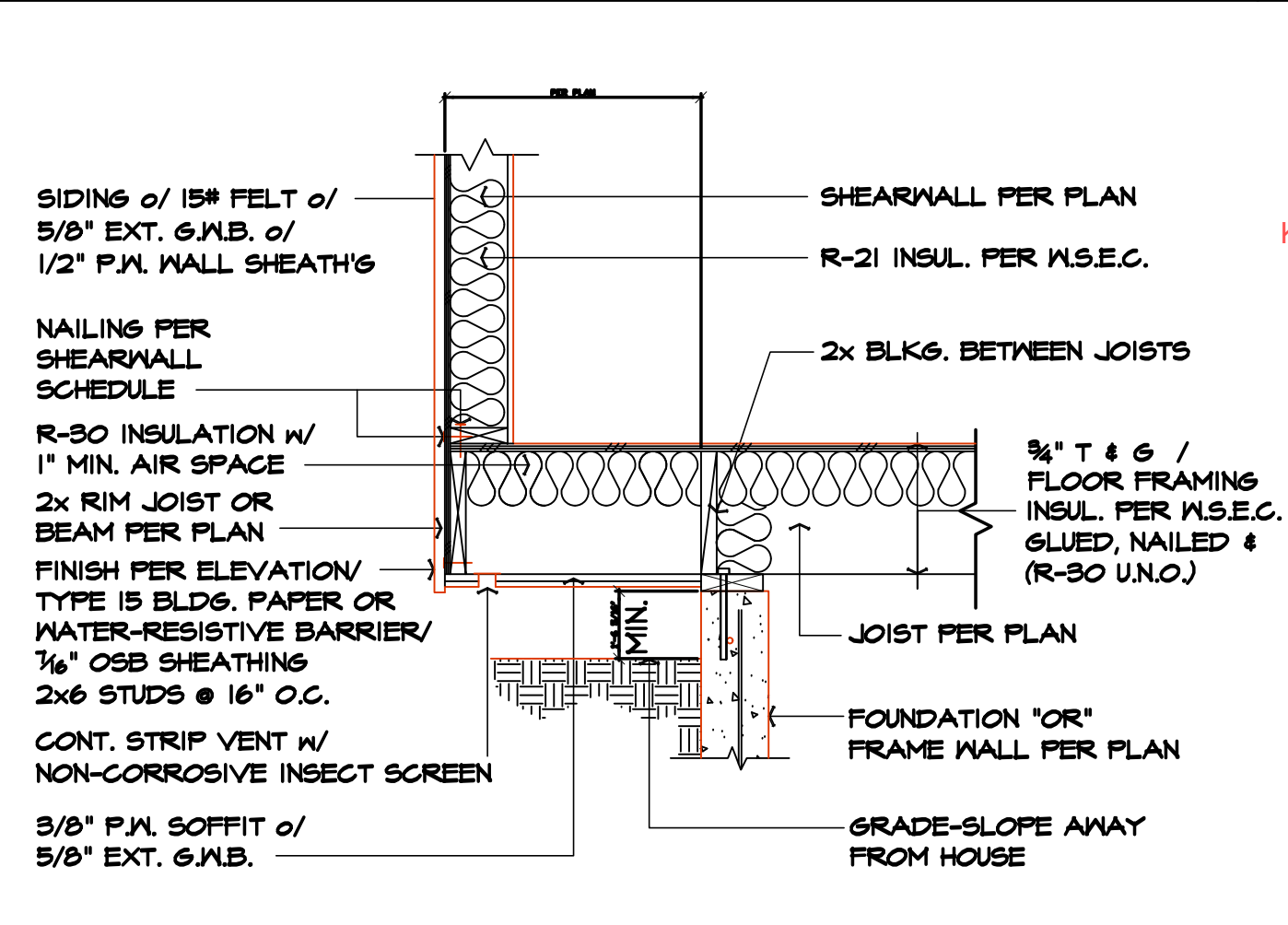

SCALE: 3/4" = 1'-0" CANTILEVER DETAIL @ FOUND. 7

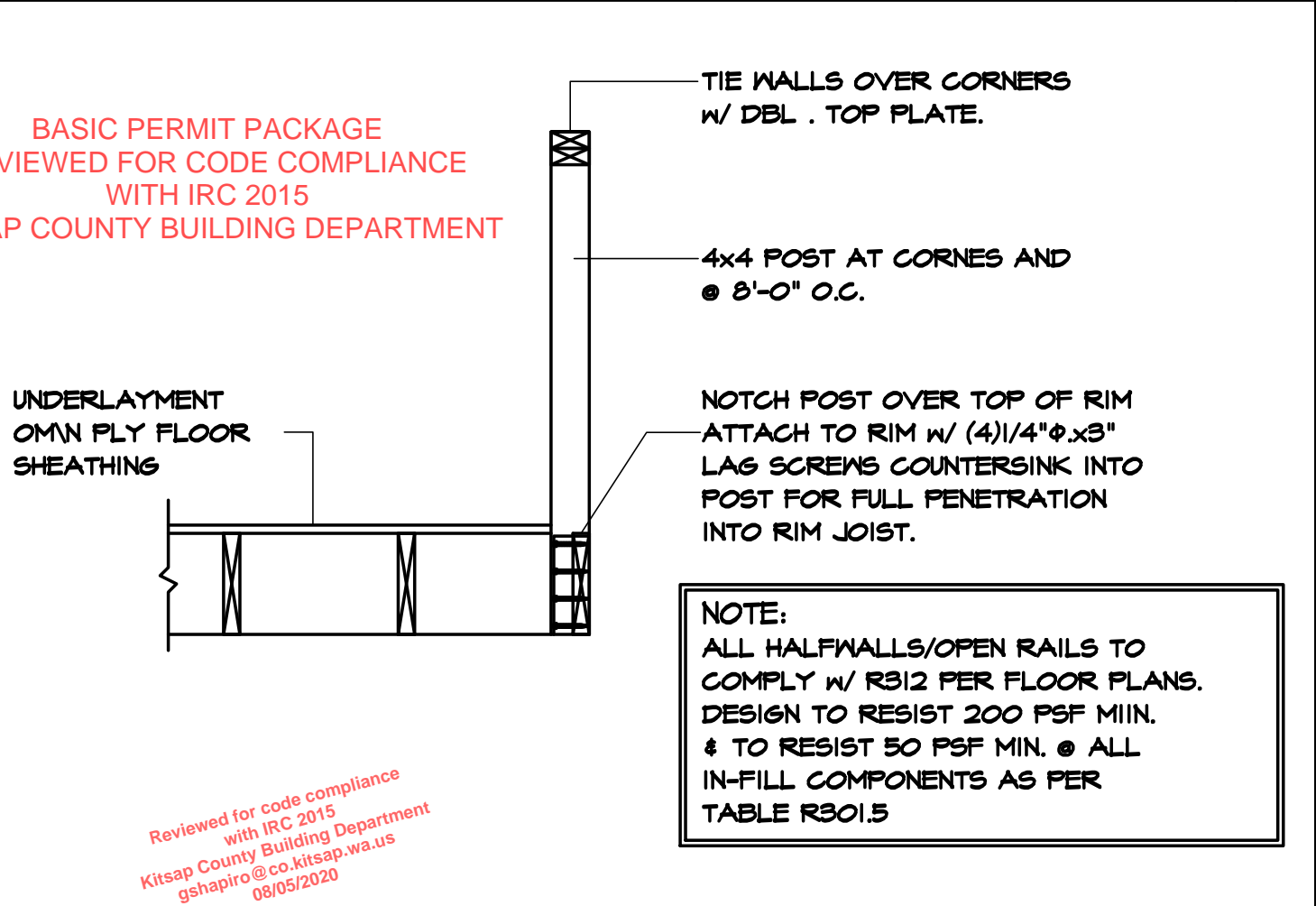

SCALE: N.T.S. HALF WALL CORNER POST DTL. 8

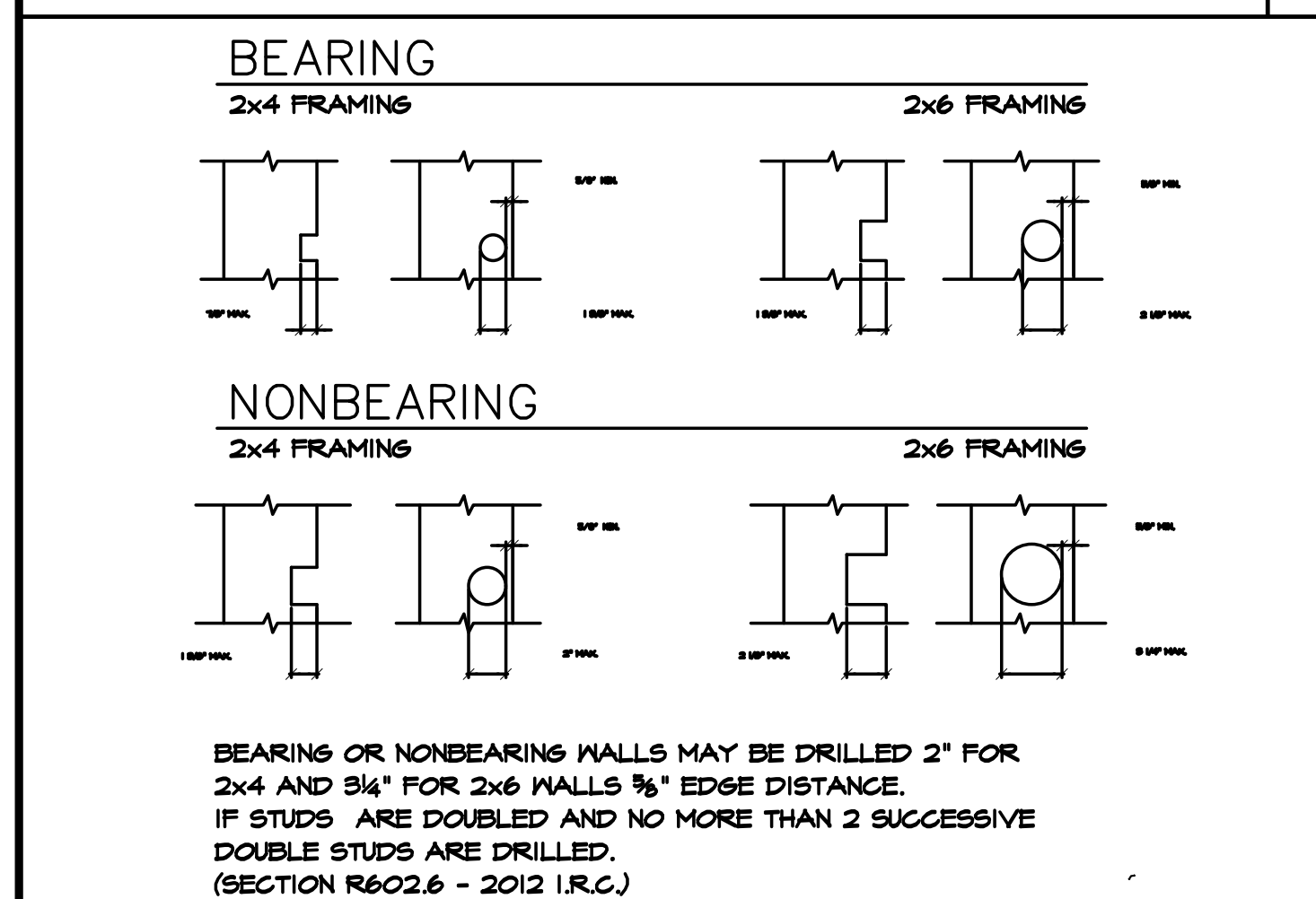

SCALE: N.T.S. NOTCHED/DRILLED STUDS 9

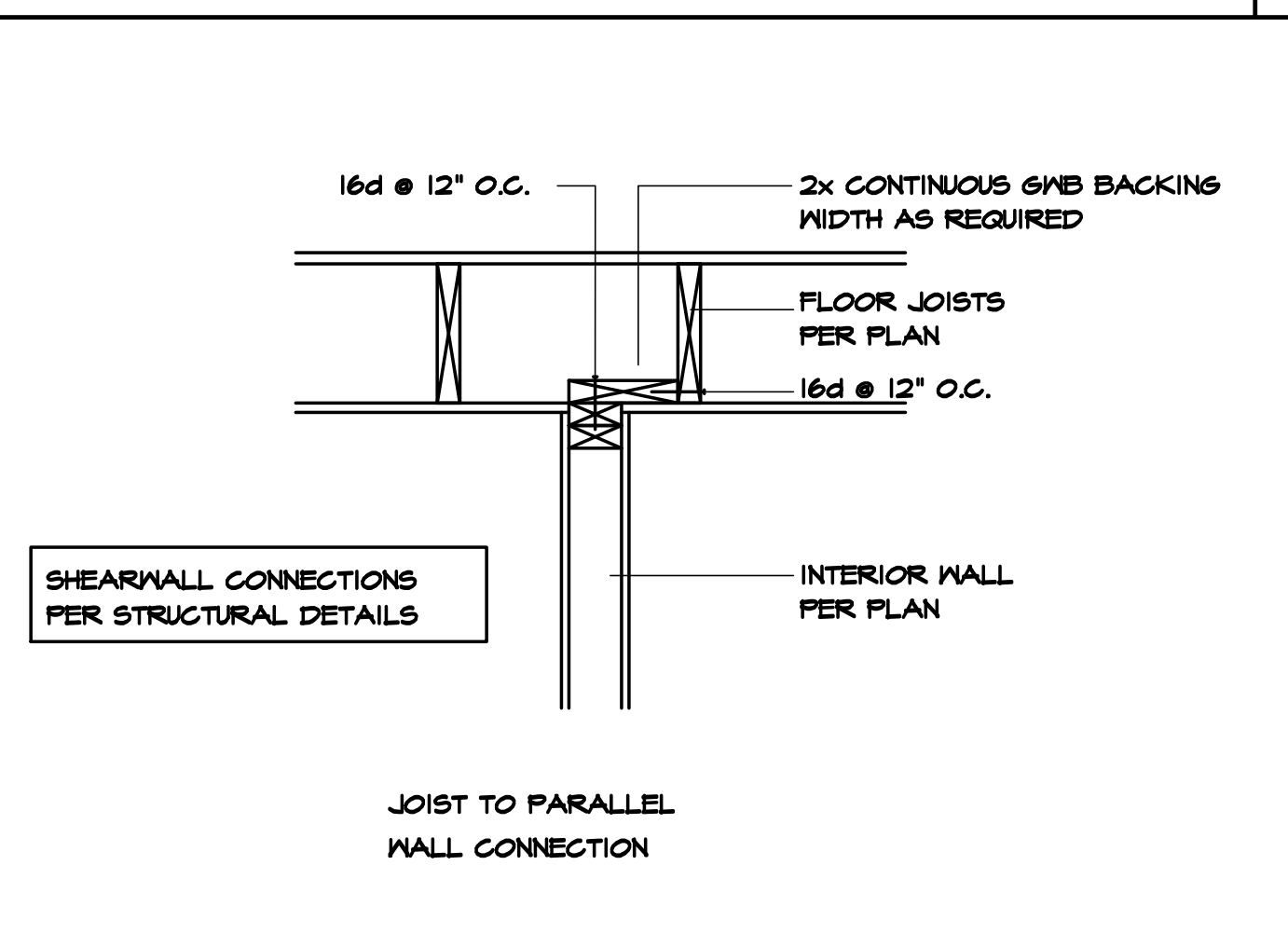

SCALE: N.T.S. INTERIOR WALL CONN. 1

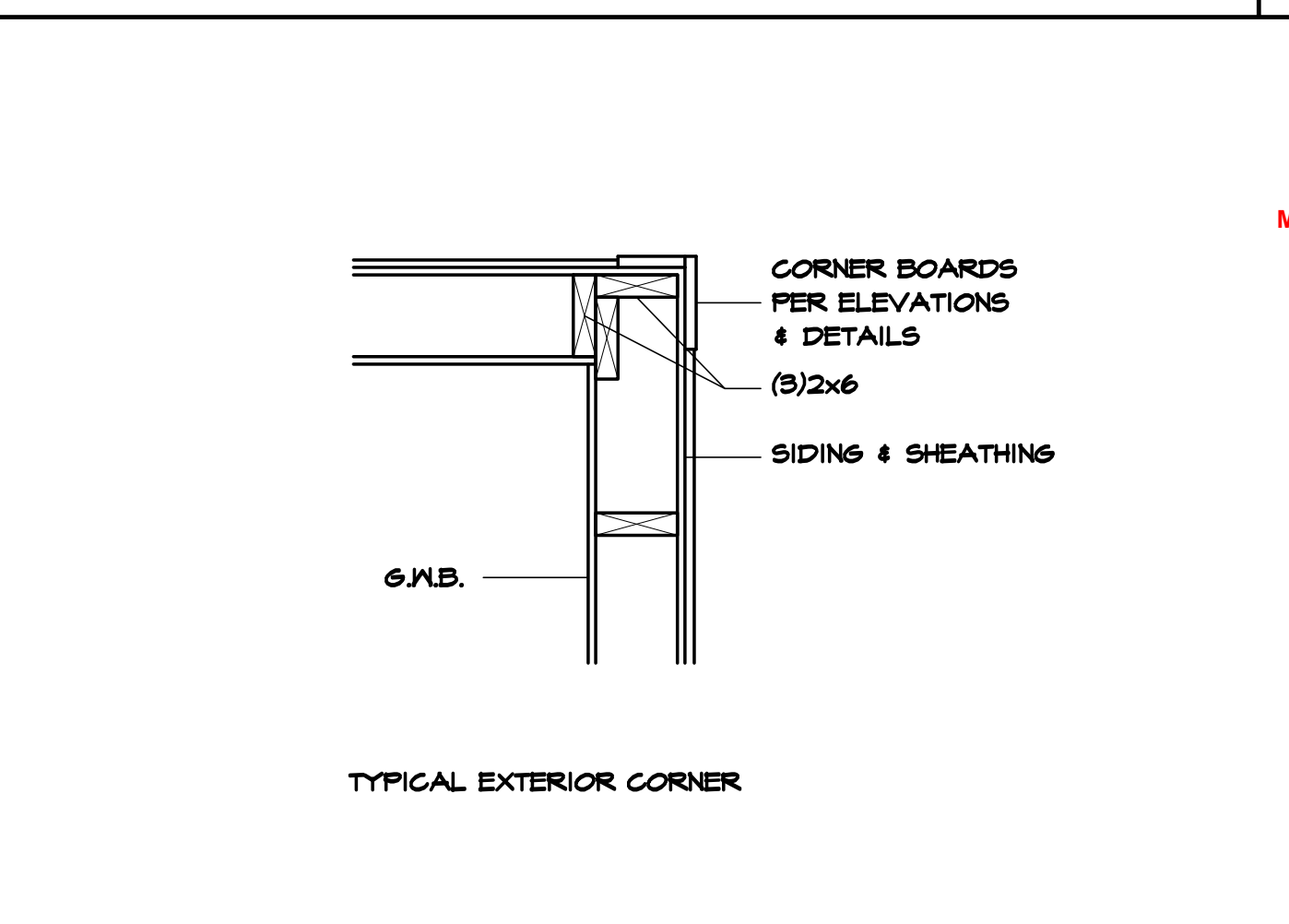

SCALE: N.T.S. EXTERIOR WALL CONN. 11

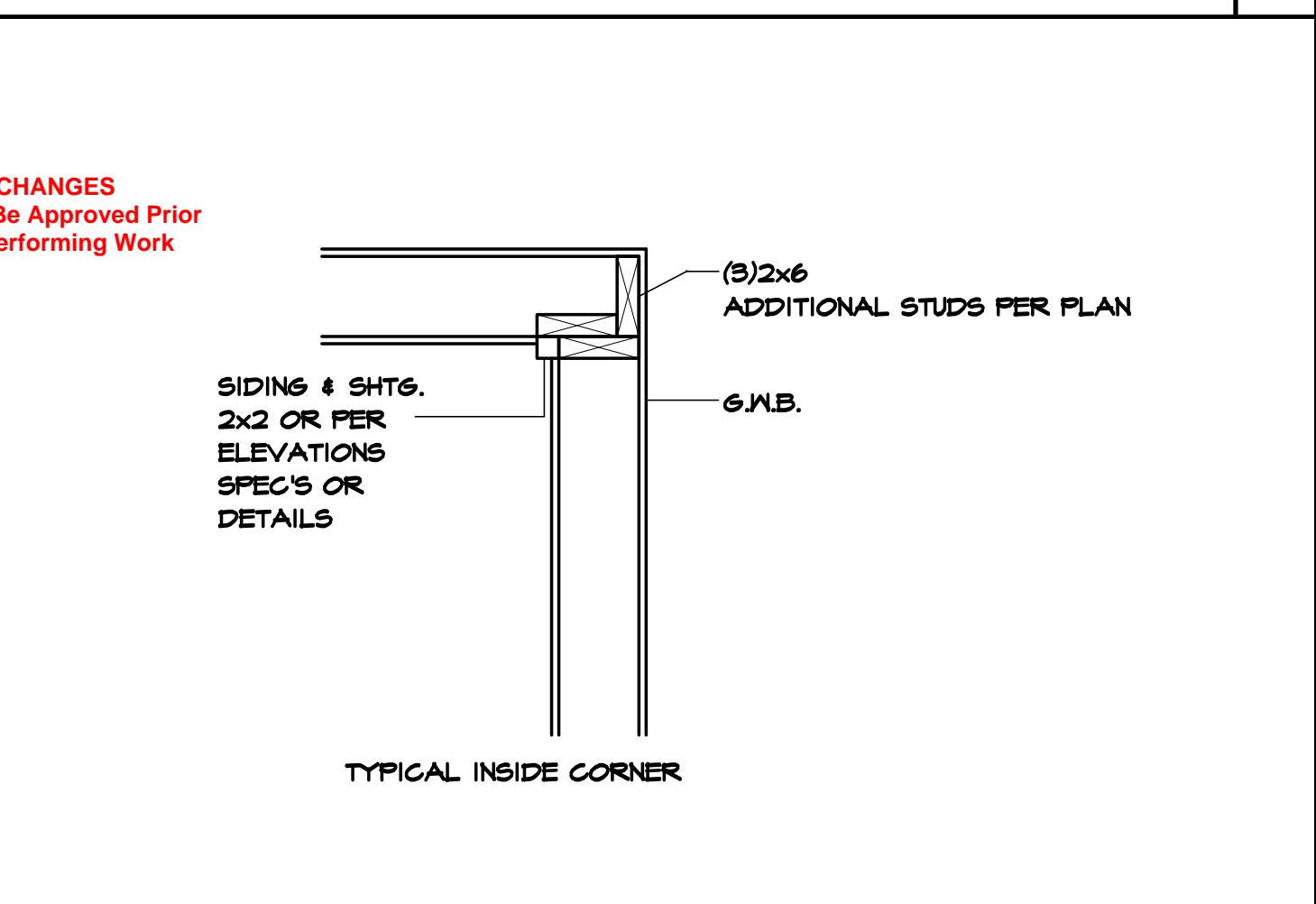

SCALE: N.S.T. EXTERIOR WALL CONN. 12

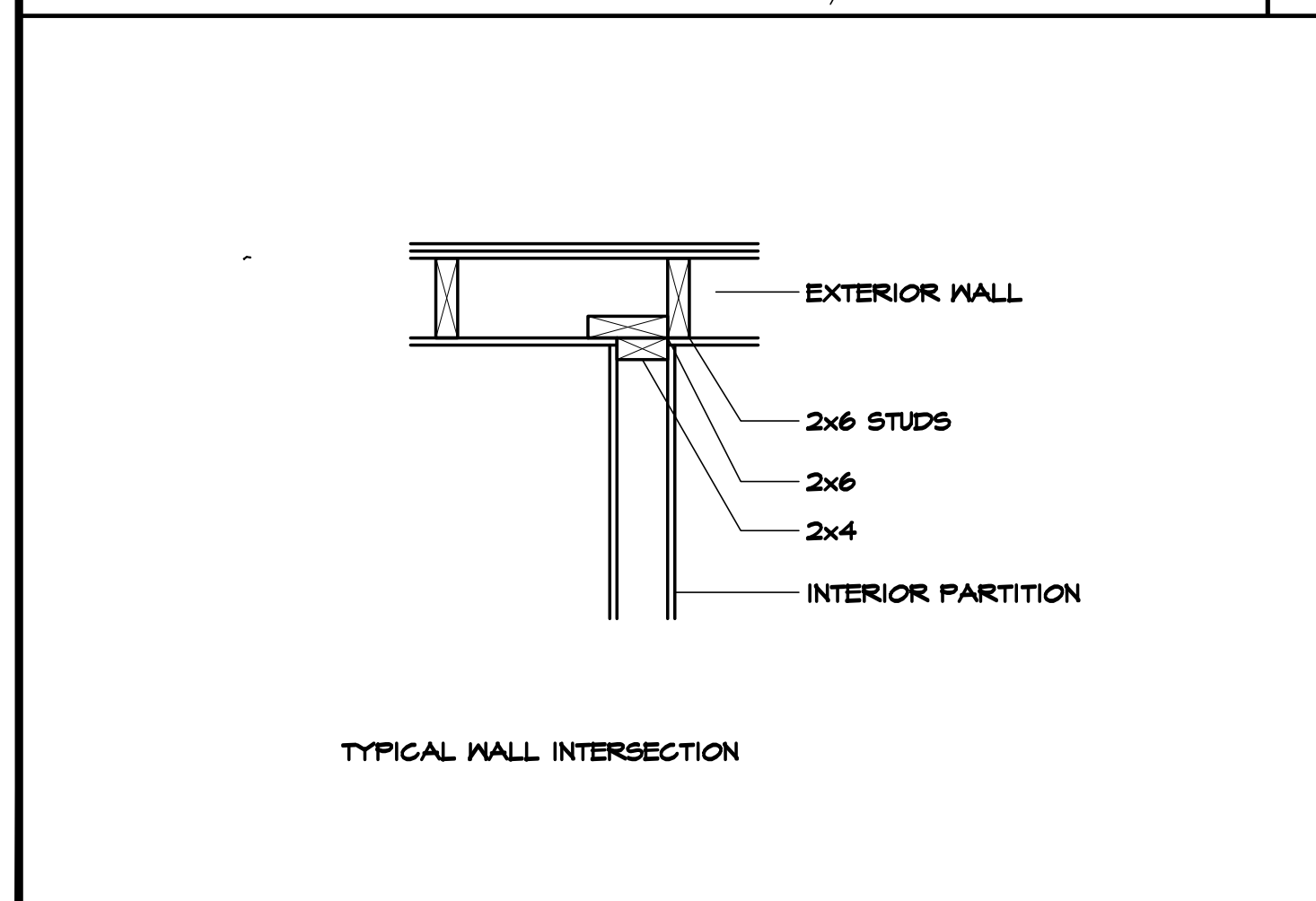

SCALE: N.S.T. EXTERIOR WALL CONN. 13

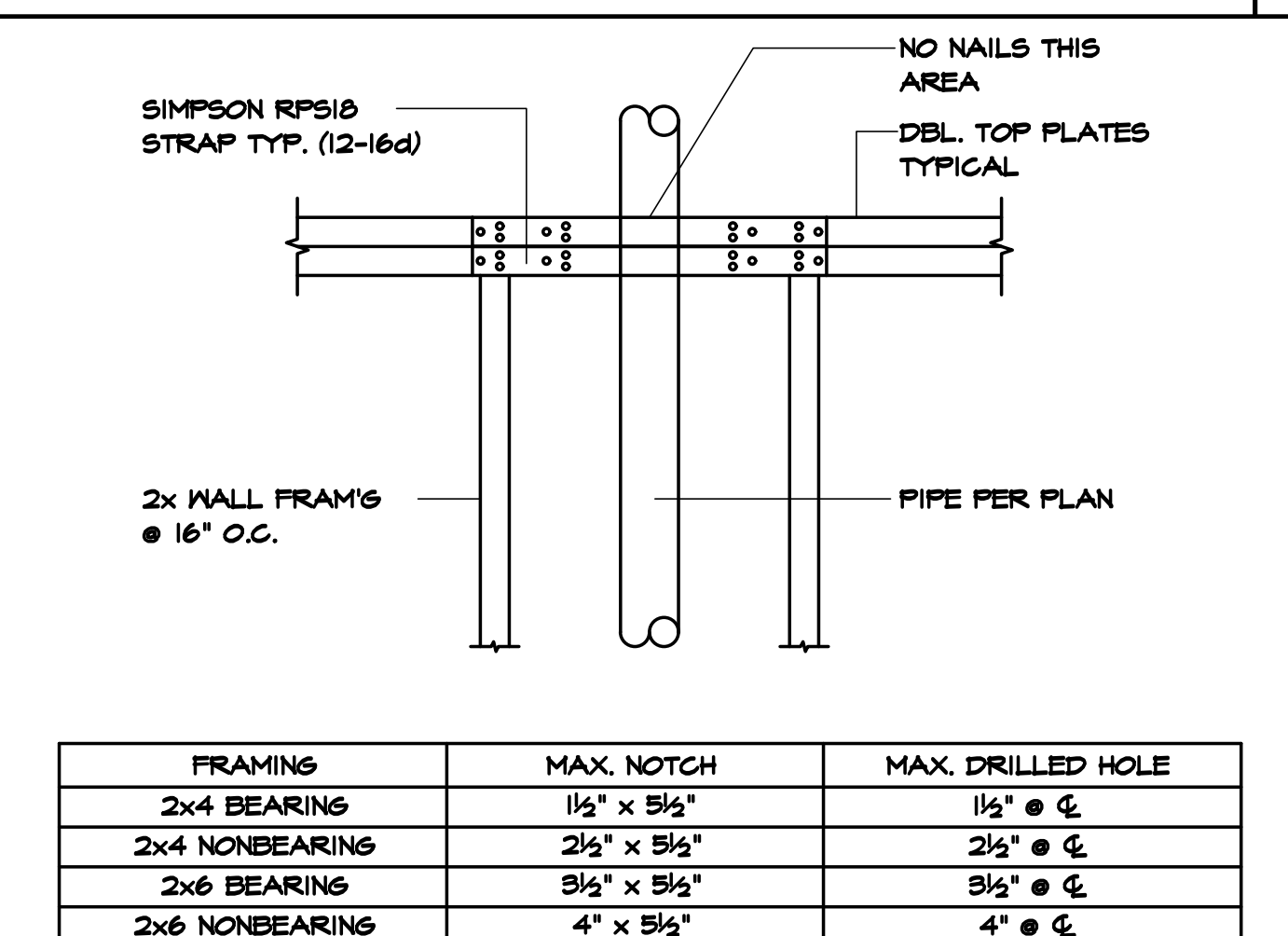

SCALE: N.S.T.	NOTCHED/DRILLED TOP PLATES	1
---------------	----------------------------	---

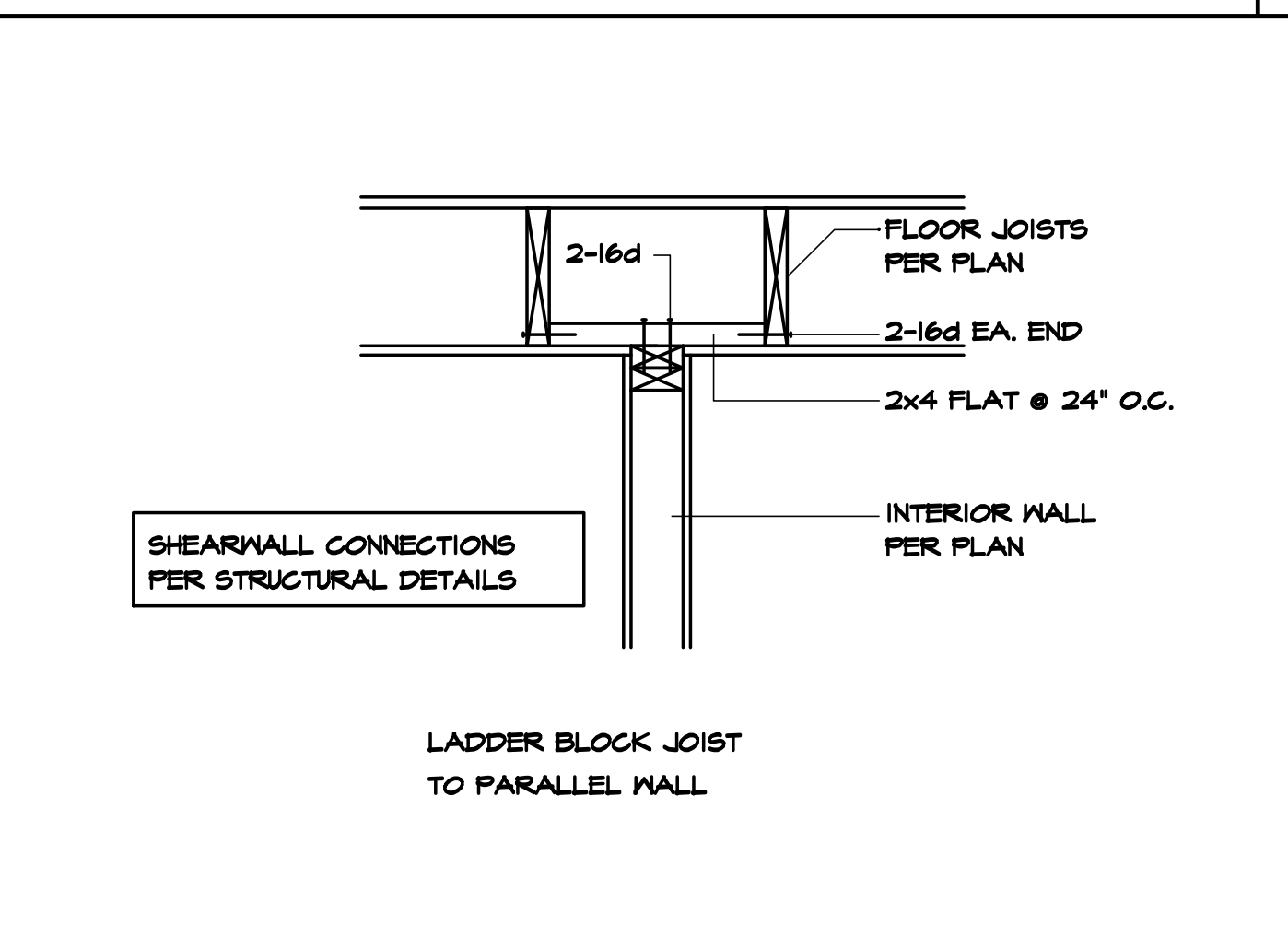

SCALE: N.T.S. INTERIOR WALL CONN. 15

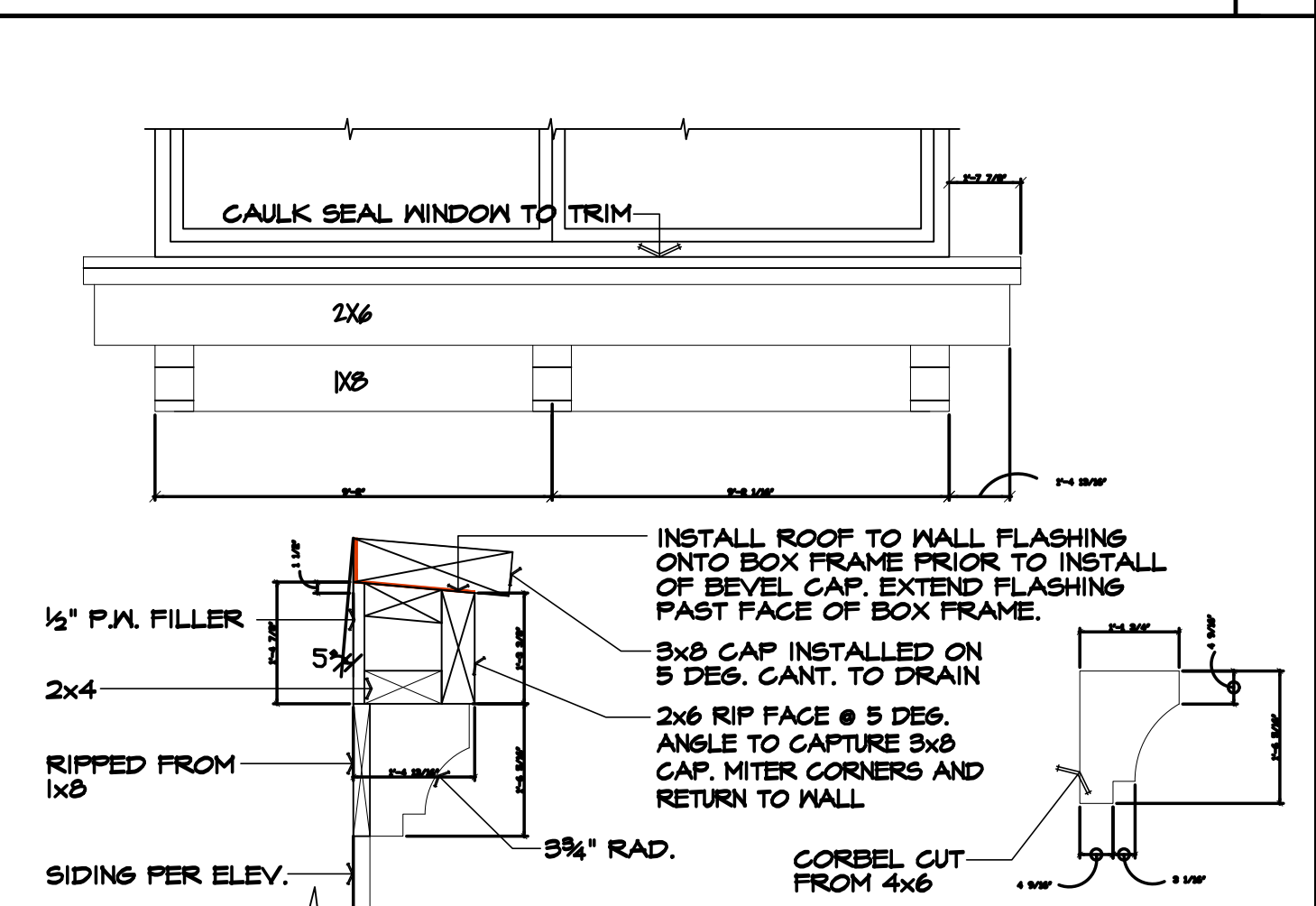

SCALE: NTS BEDRM. #2 WINDOW BASE TRIM 16

NEW RED BARN LANE, LLC  
10829 NE 68TH ST SUITE B  
KIRKLAND, WA 98033  
PHONE: 206 624 7888

## CONSTRUCTION DETAILS

## REVISIONS

INT.	DATE	REV
-	-	-

DESIGNER: 

**DRAFTER:**           

**DATE:** 05/17/18

**PROJECT NO:** 19198

**SHEET NO:**

A-5.2



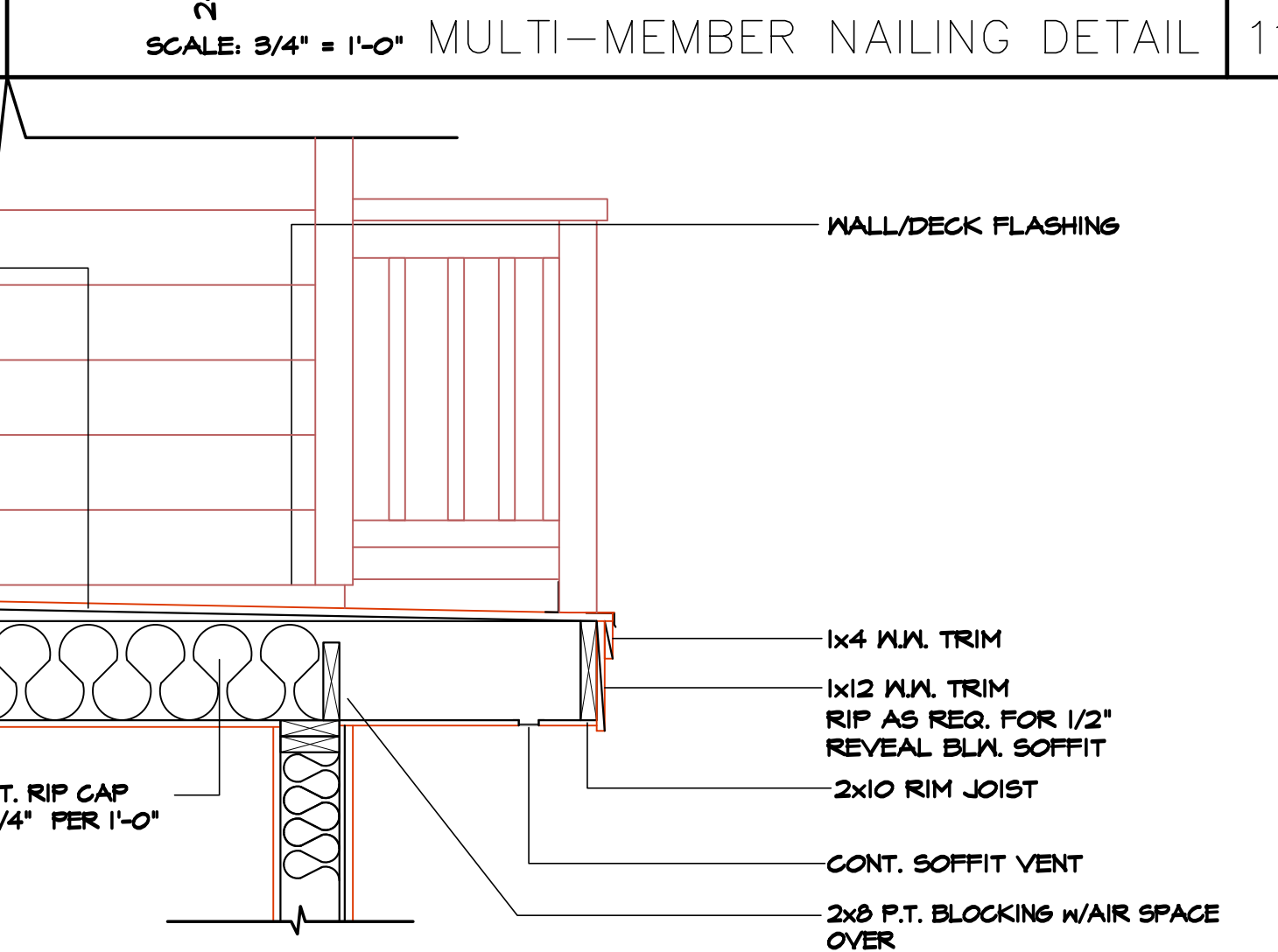
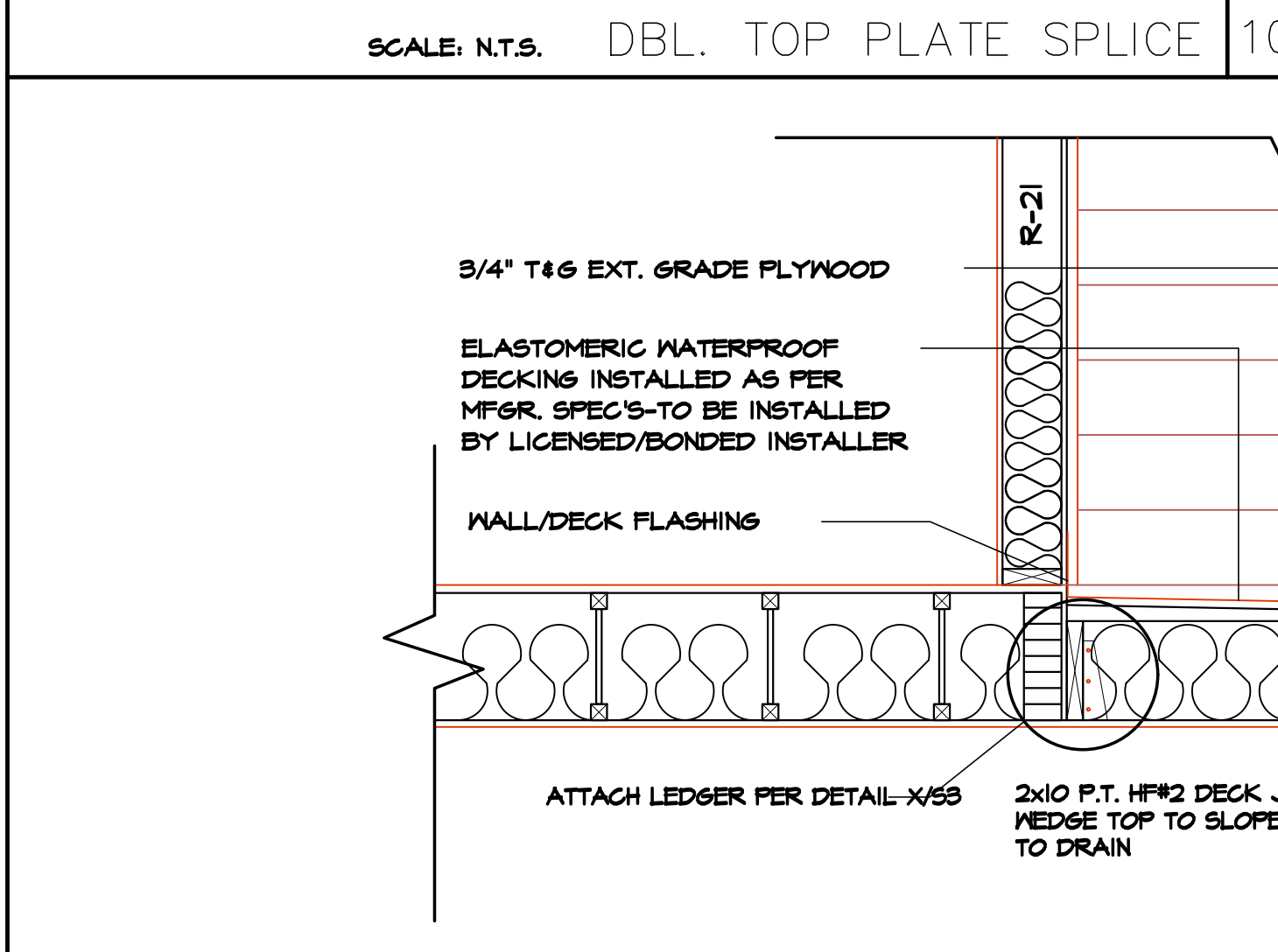
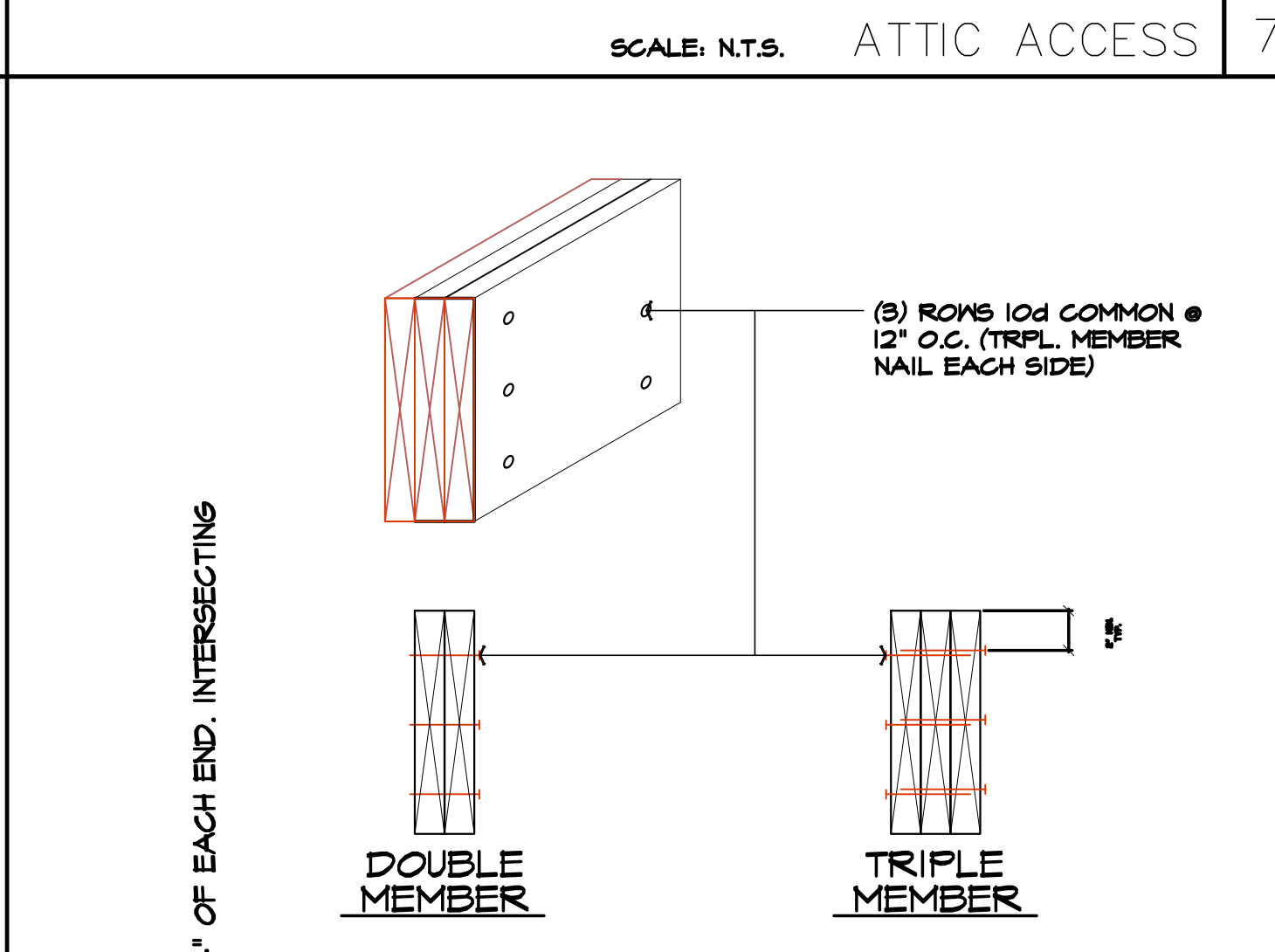
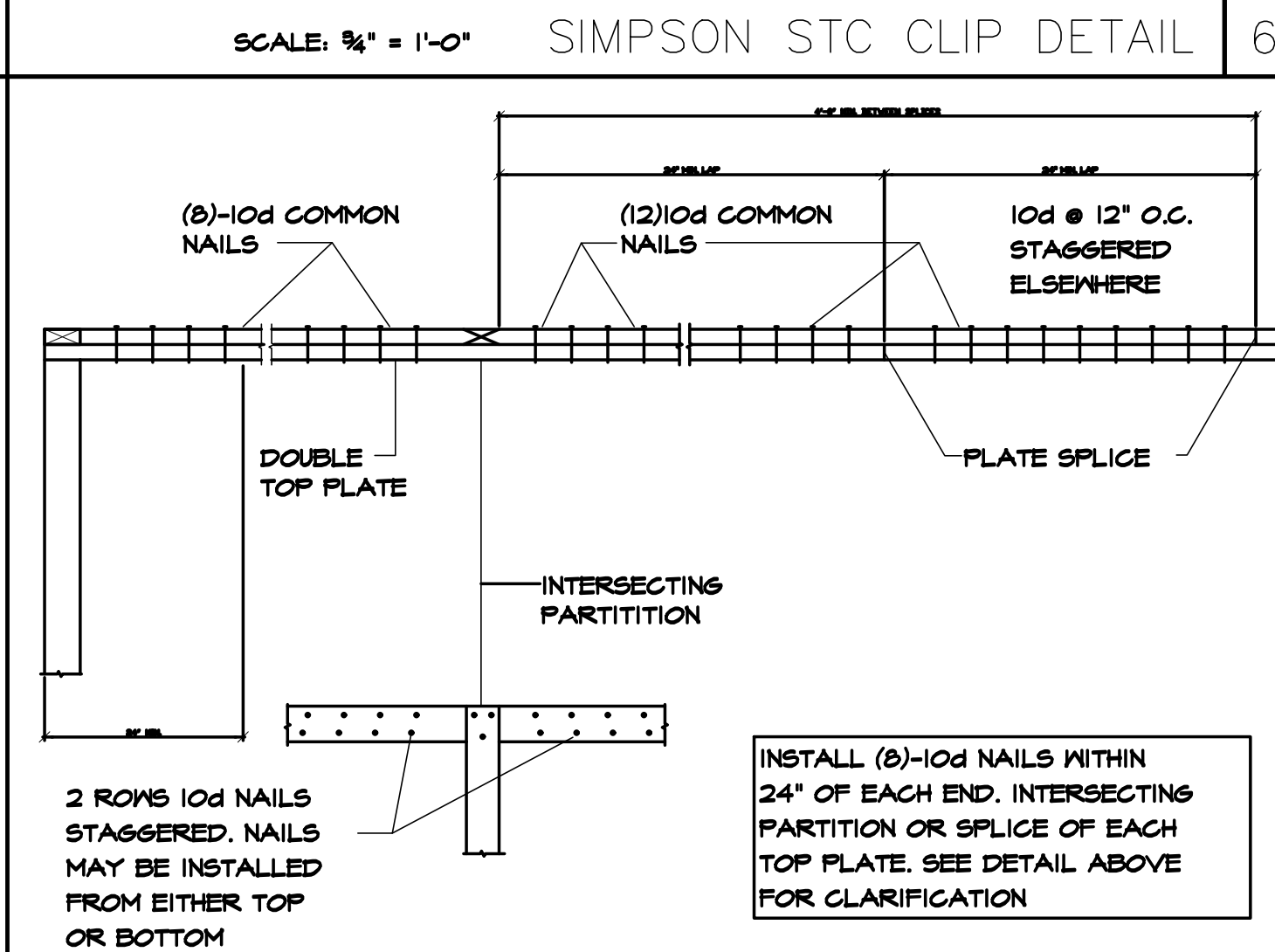
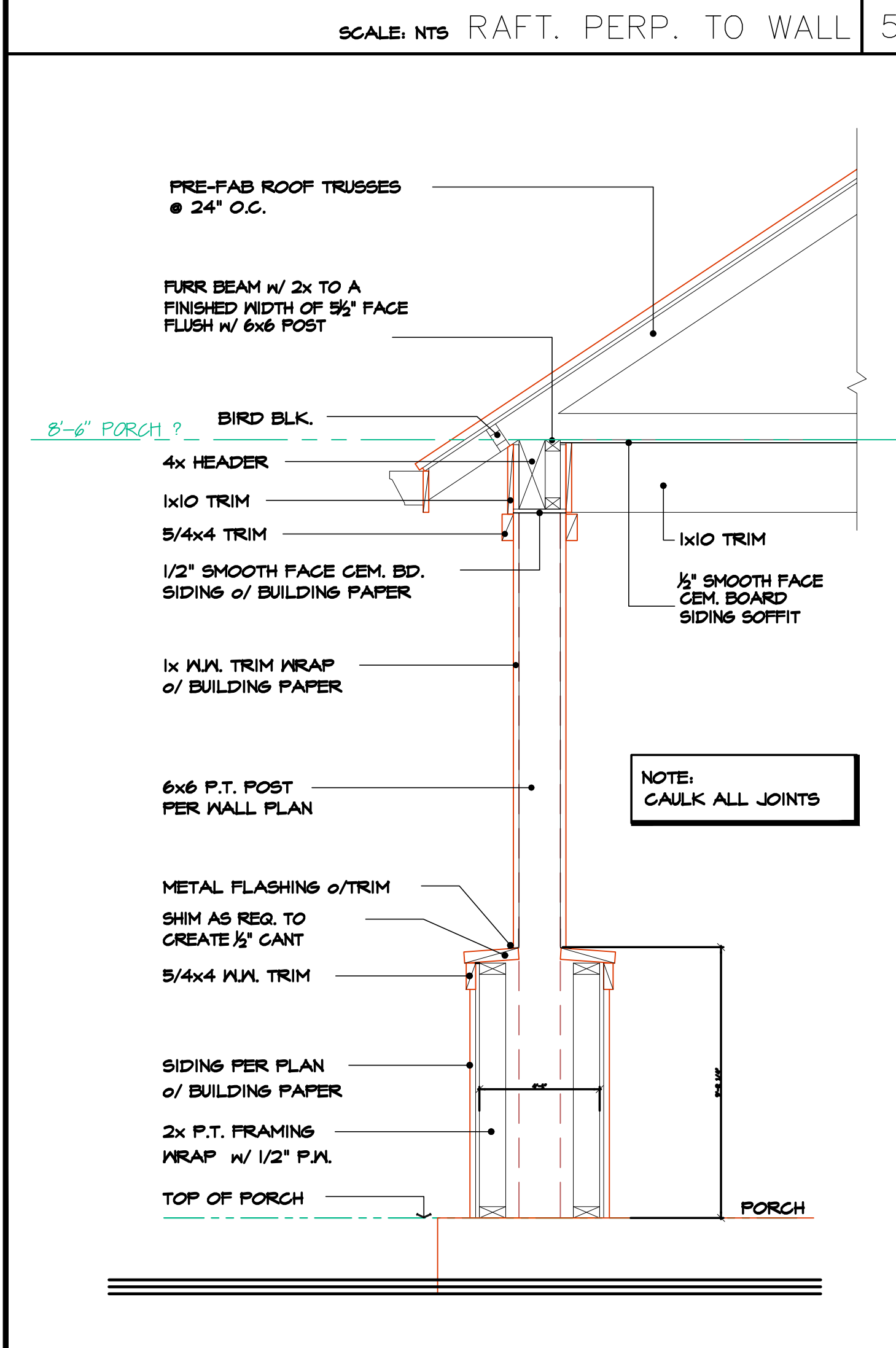
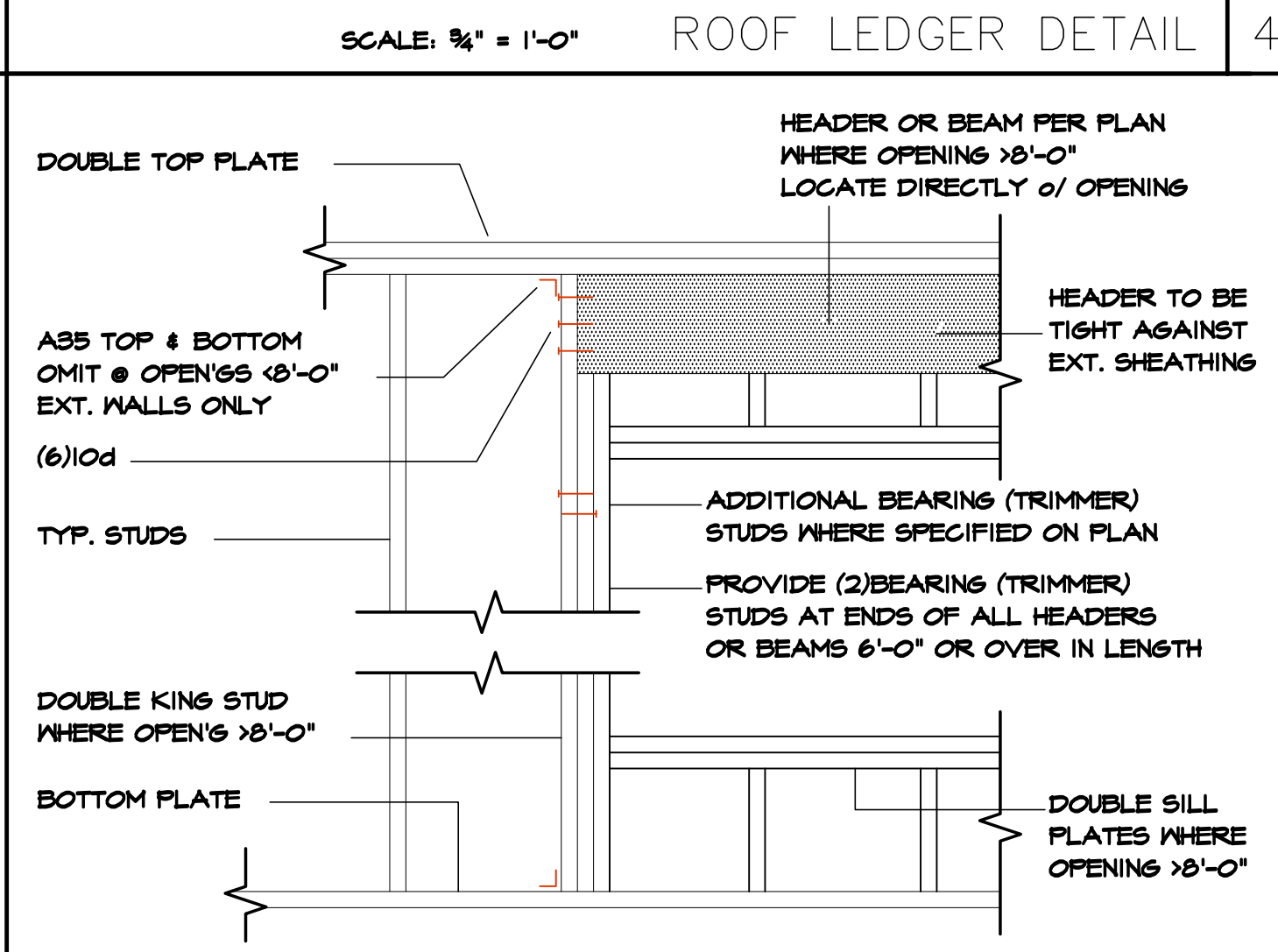
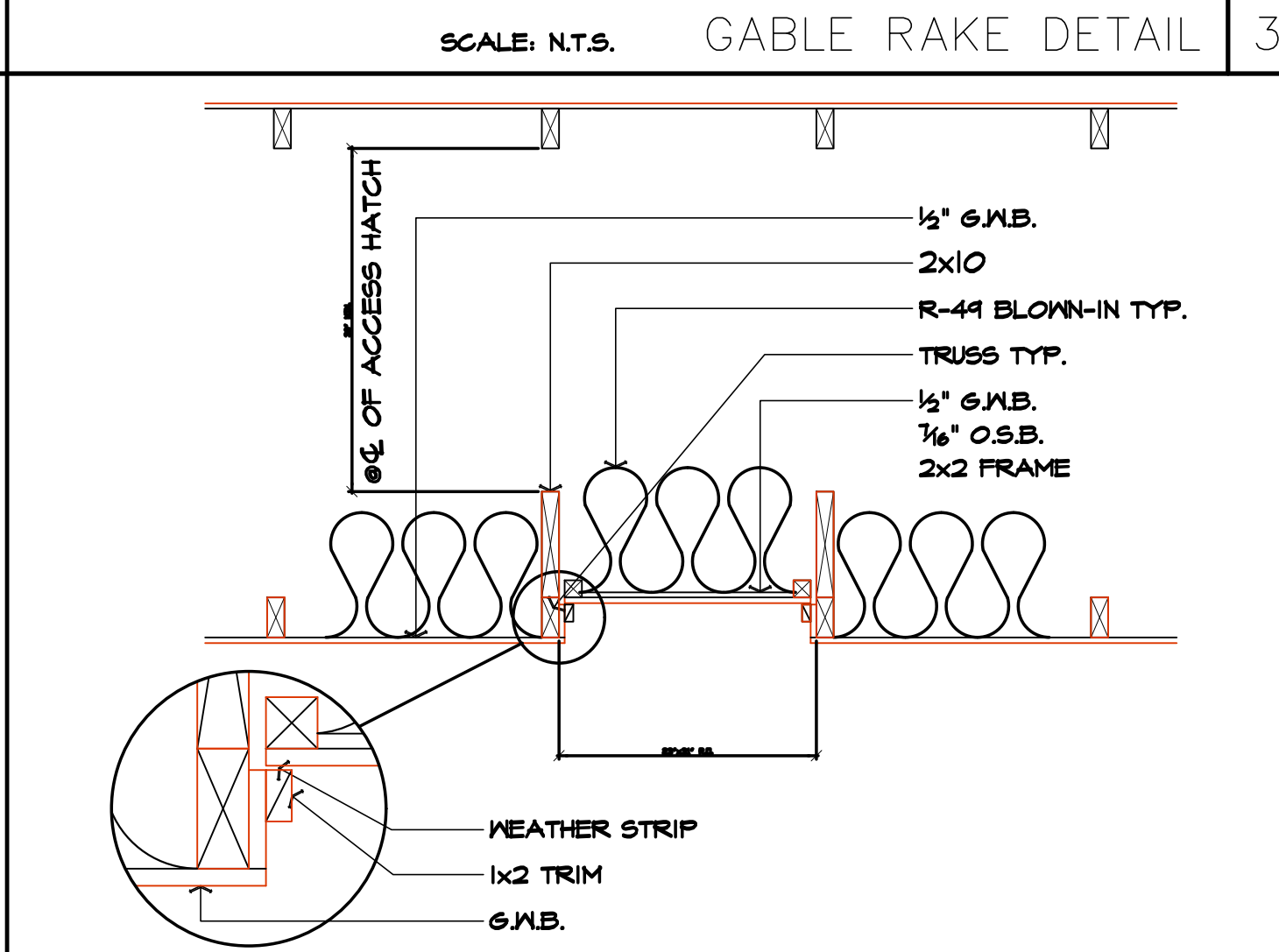
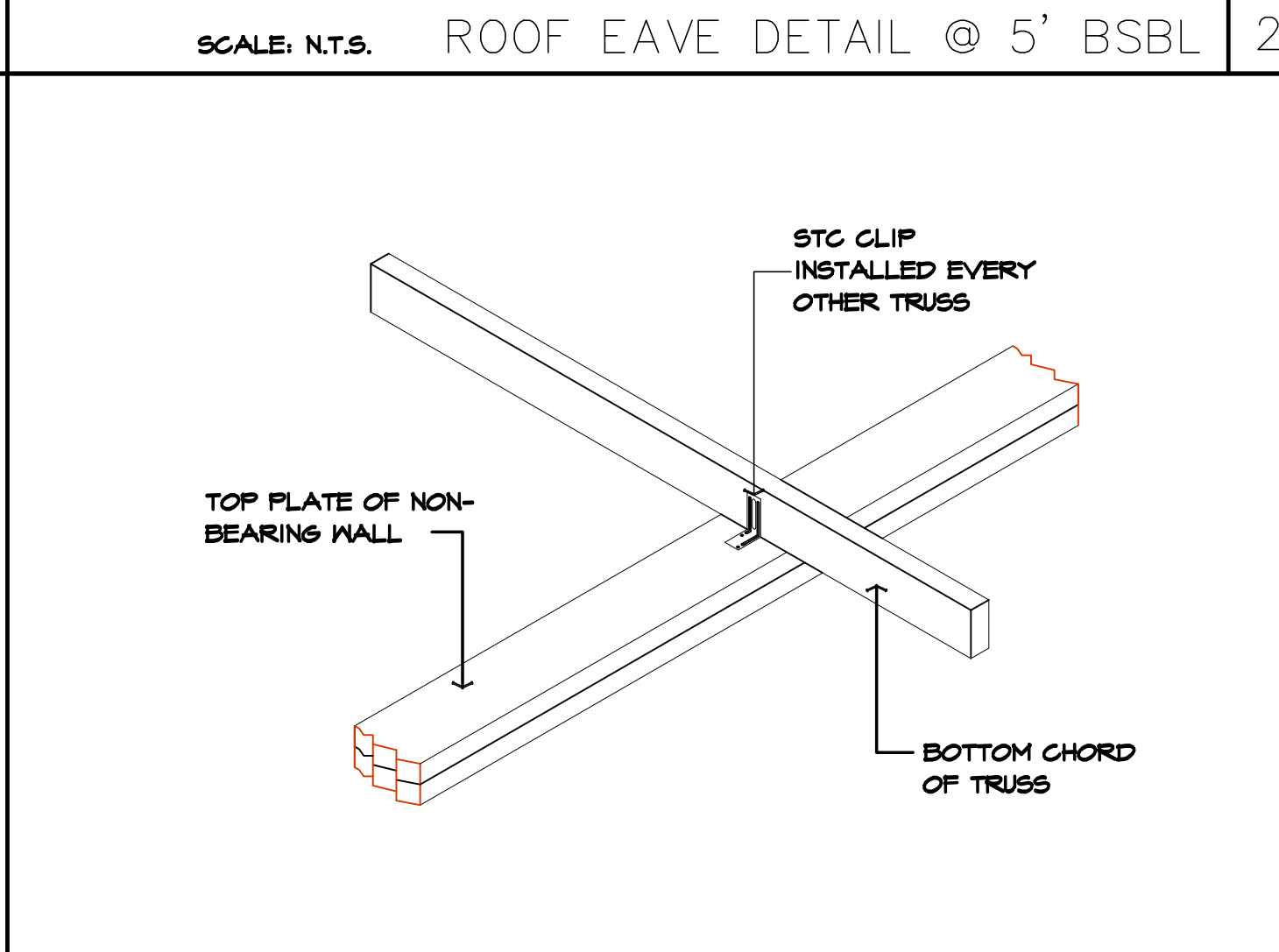
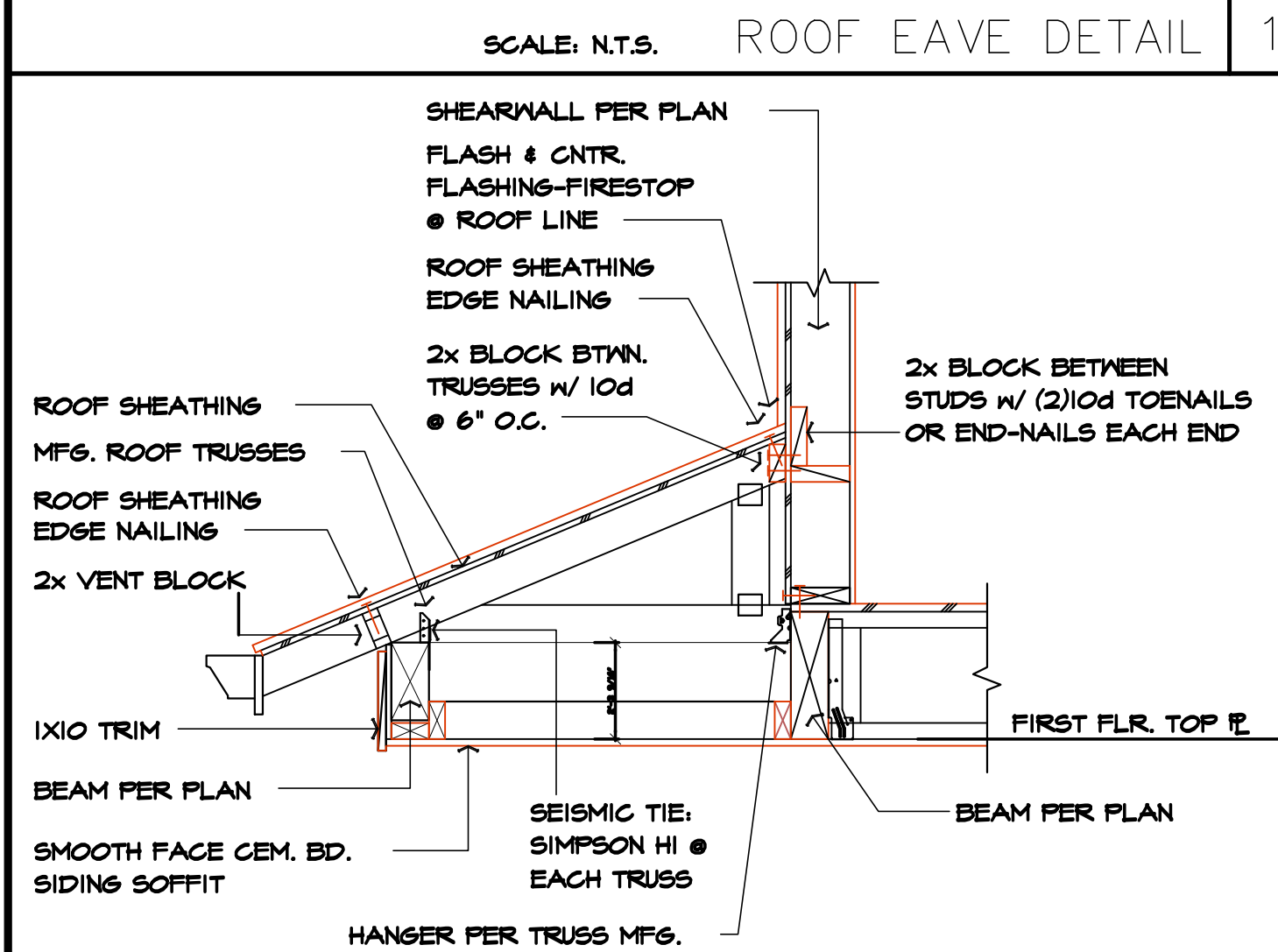
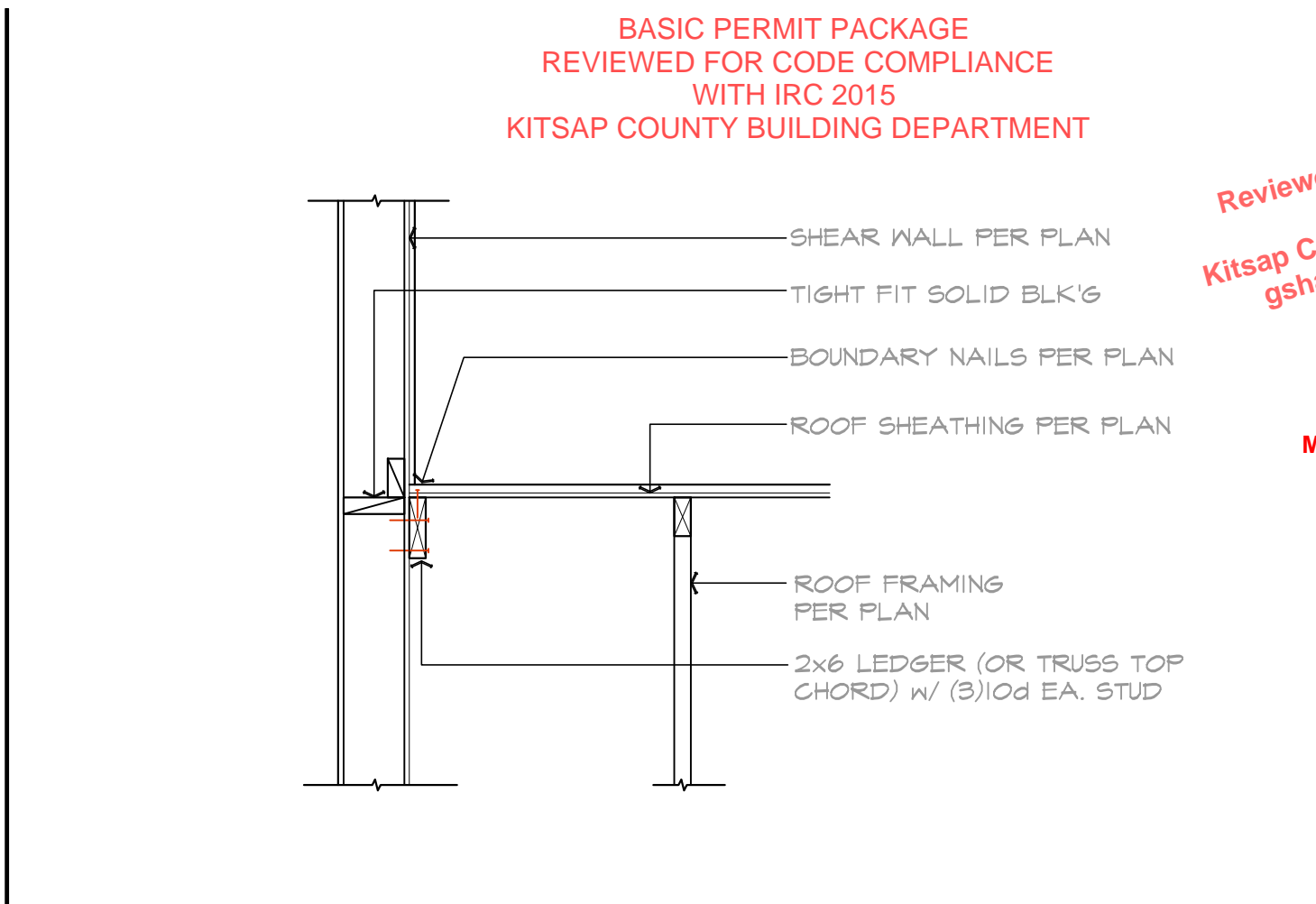
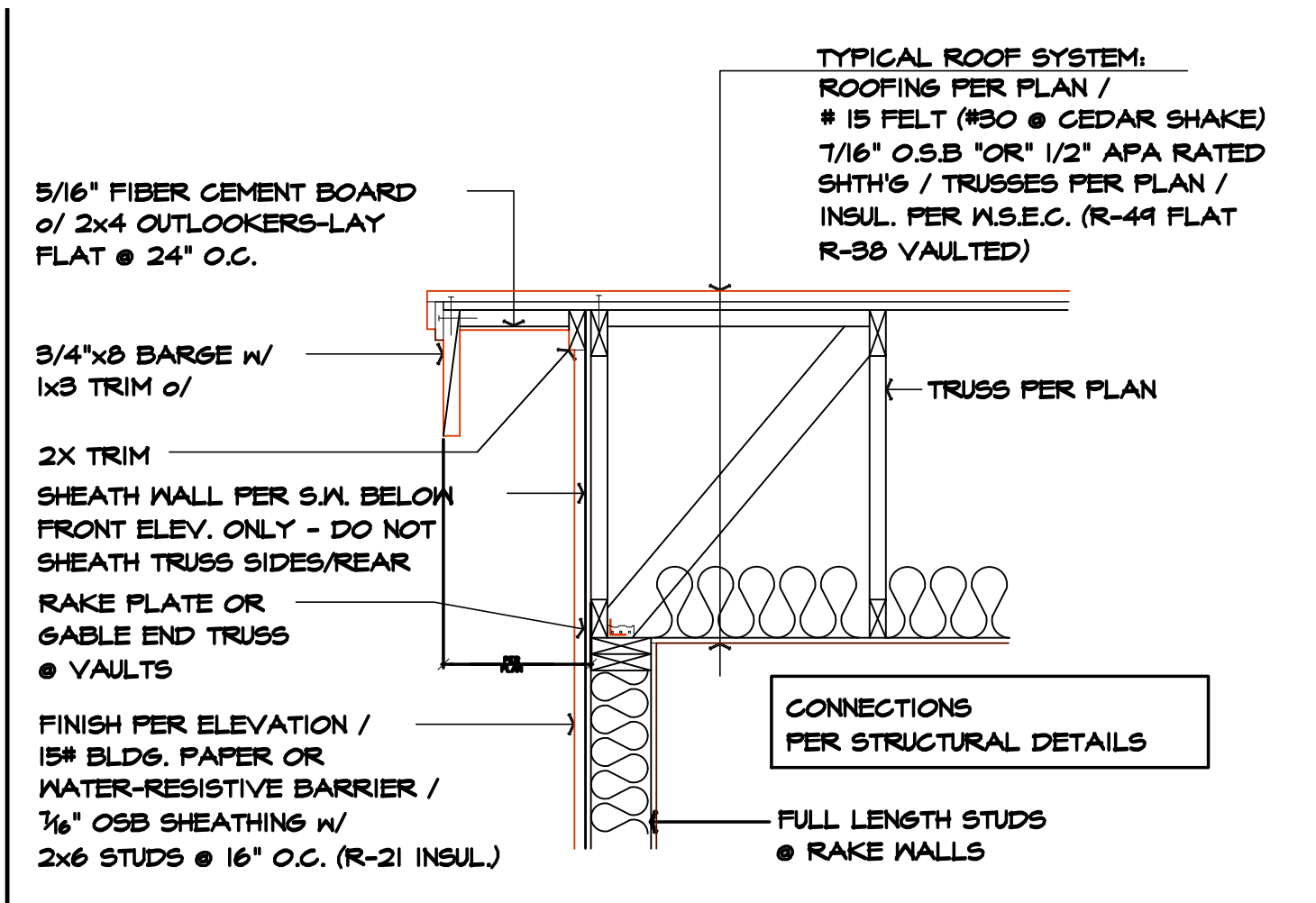
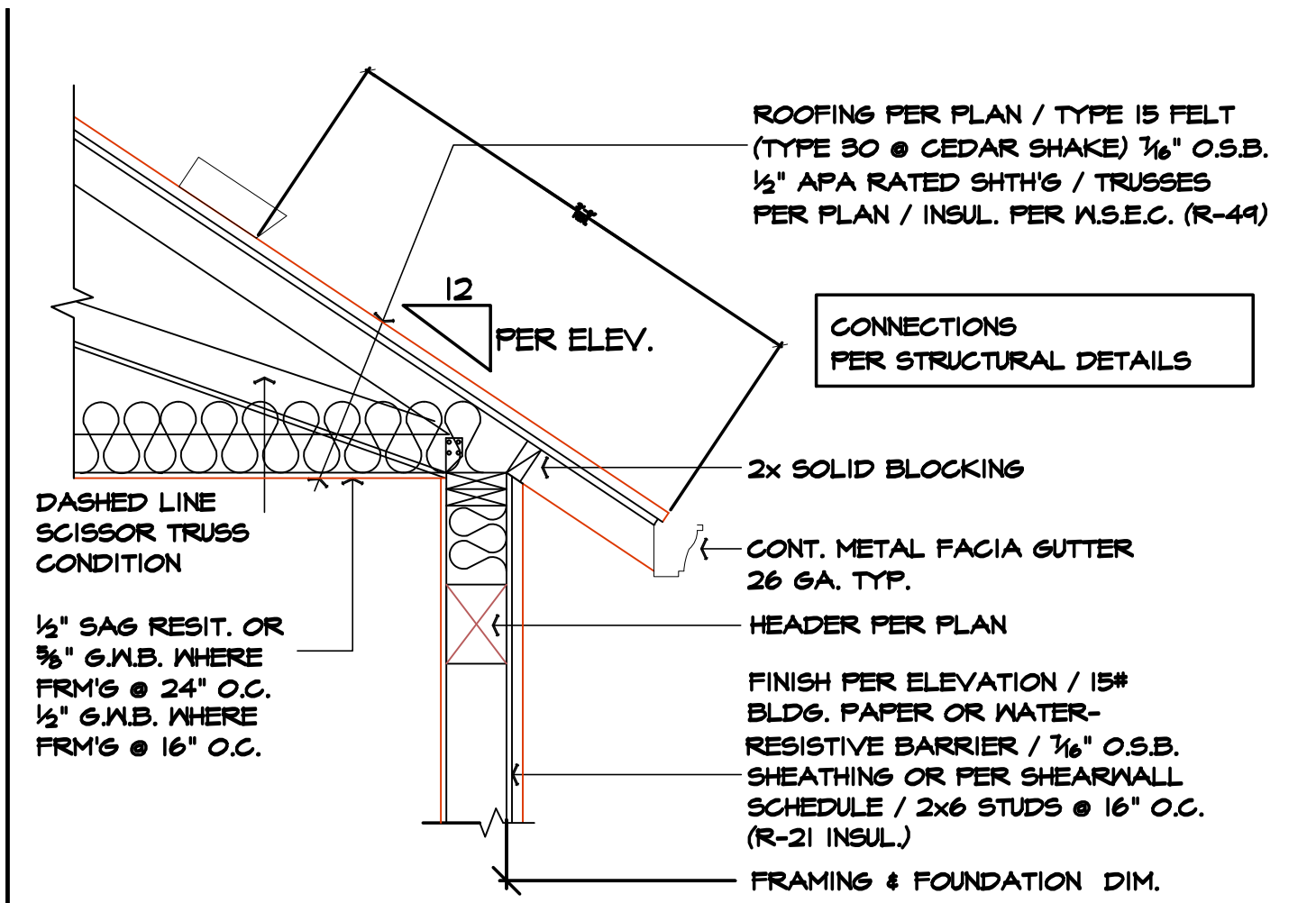
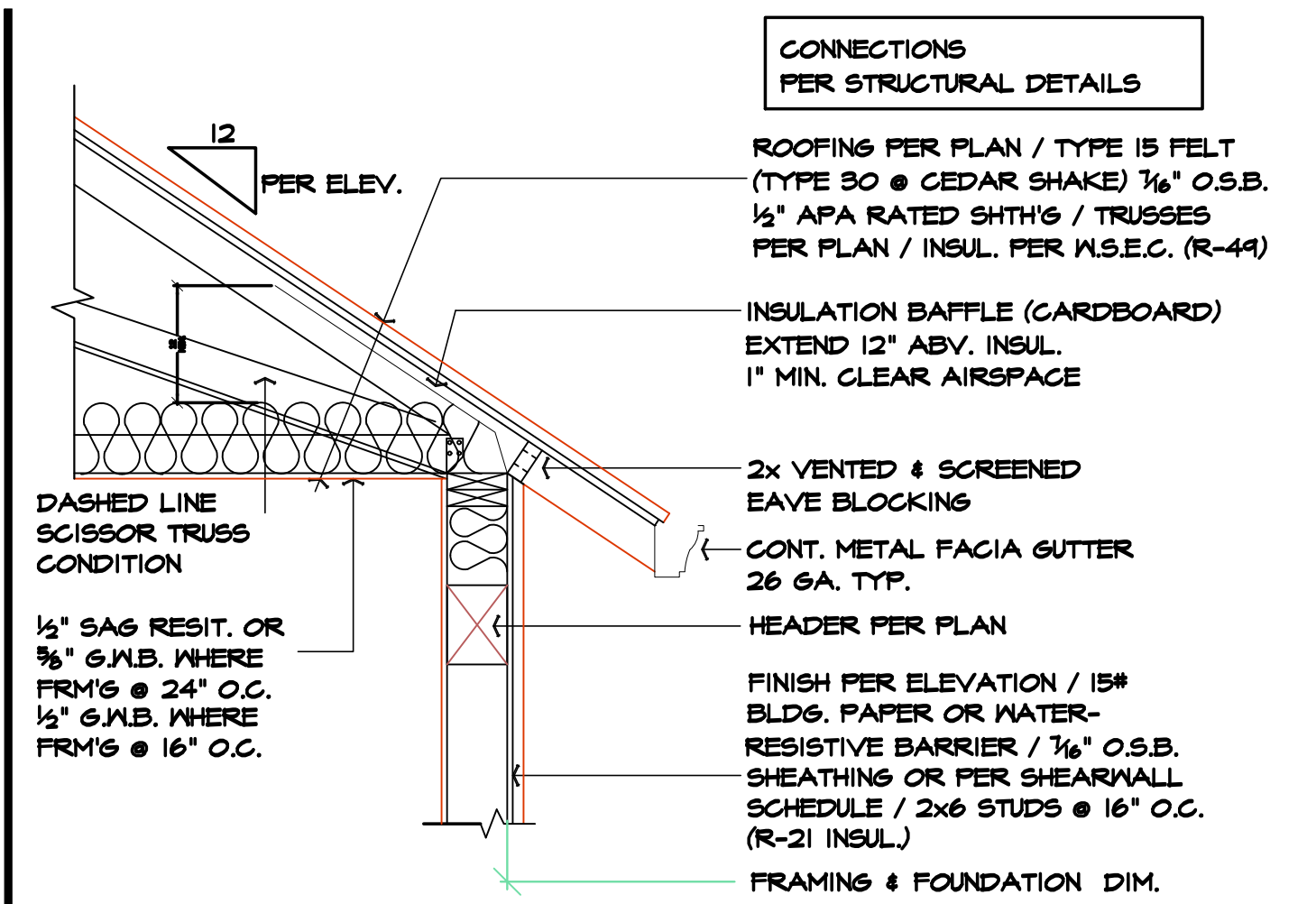

ENU RED BARN LANE, LLC  
10829 NE 68TH ST SUITE B  
KIRKLAND, WA 98033  
PHONE: 206 624 7888

CONSTRUCTION DETAILS

REVISIONS

INT.	DATE	REV

DESIGNER: 0  
DRAFTER: 0  
DATE: 05/17/18  
PROJECT NO: 19198  
SHEET NO:

A-5.3







Reviewed for code compliance  
with IRC 2015  
Kitsap County Building Department  
gshapiro@co.kitsap.wa.us  
08/05/2020

CHANGES  
MUST Be Approved Prior  
To Performing Work

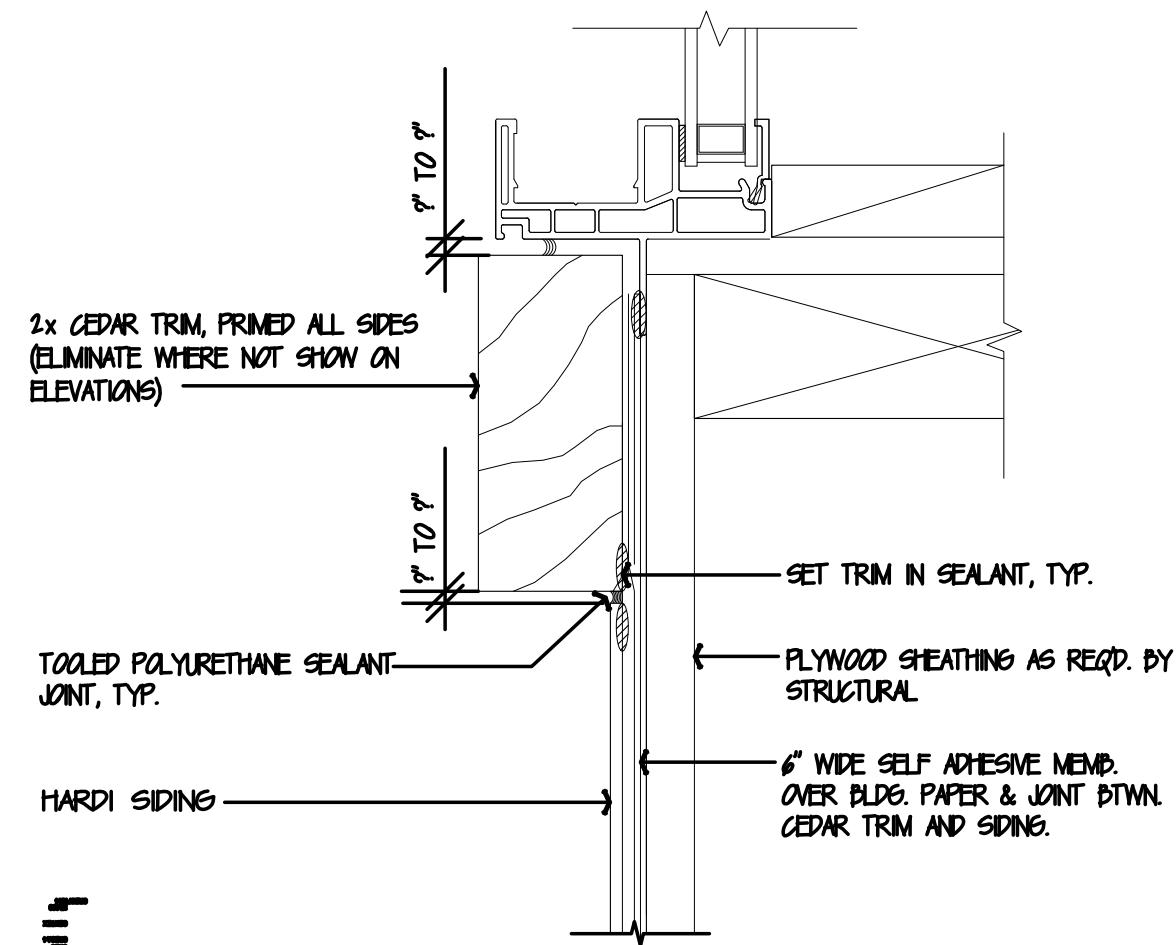

SCALE: NTS

WINDOW SILL @ FIBER-CEMENT SIDING

1

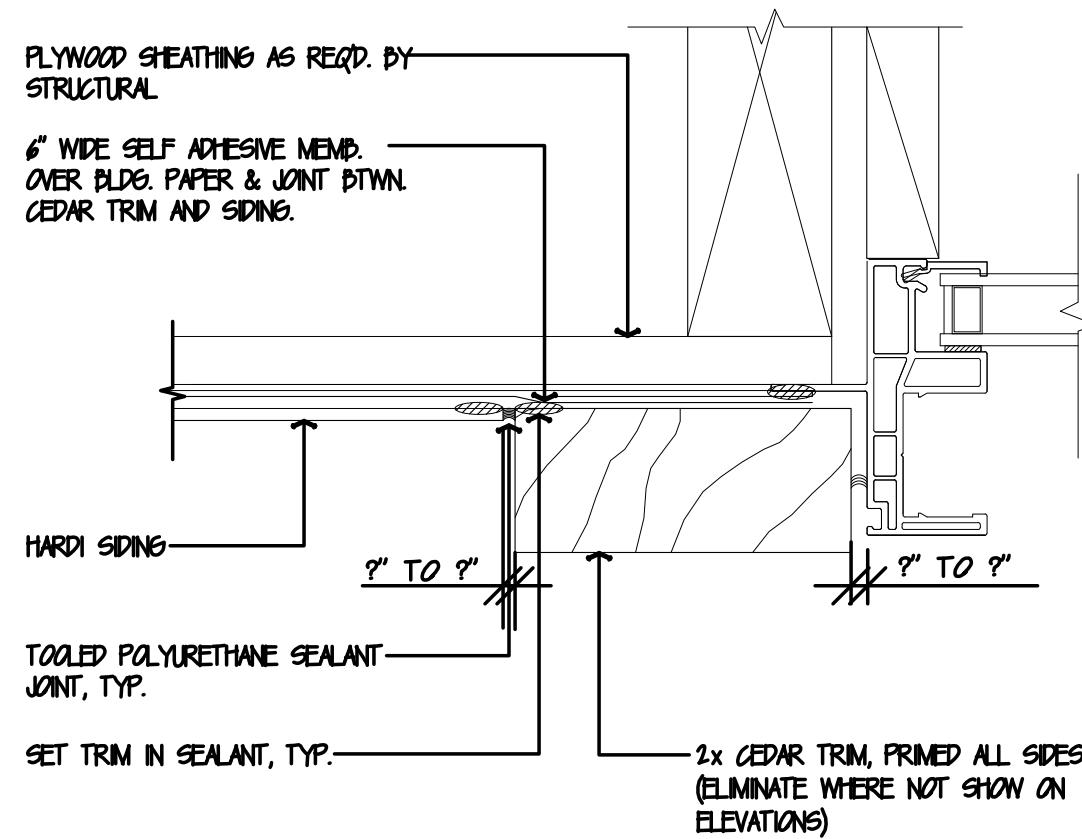

SCALE: NTS

WNDW. SIDE JAMB @ FIBER-CEMENT SIDING

2

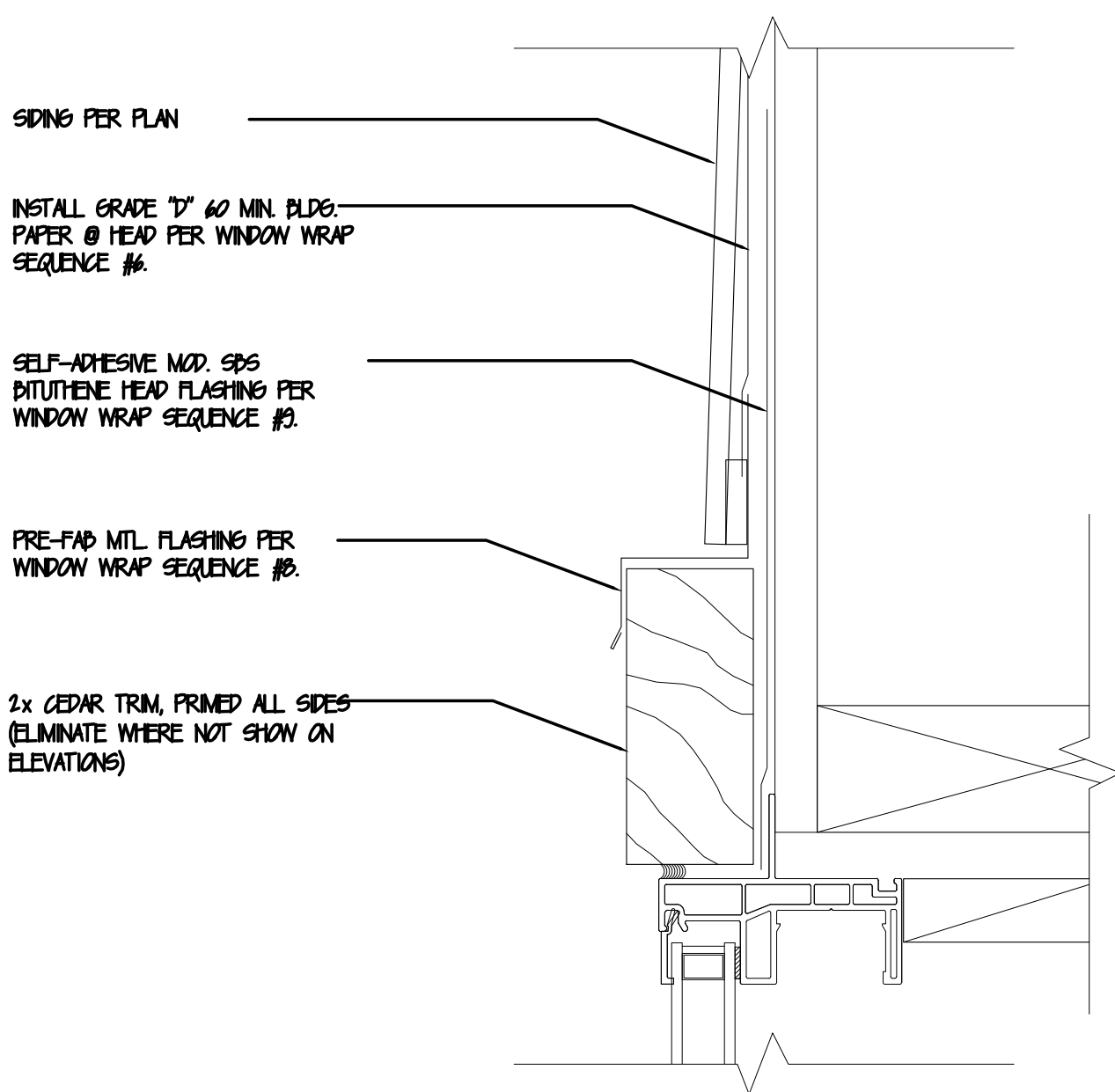

SCALE: NTS

WINDOW HEAD @ FIBER-CEMENT SIDING

3

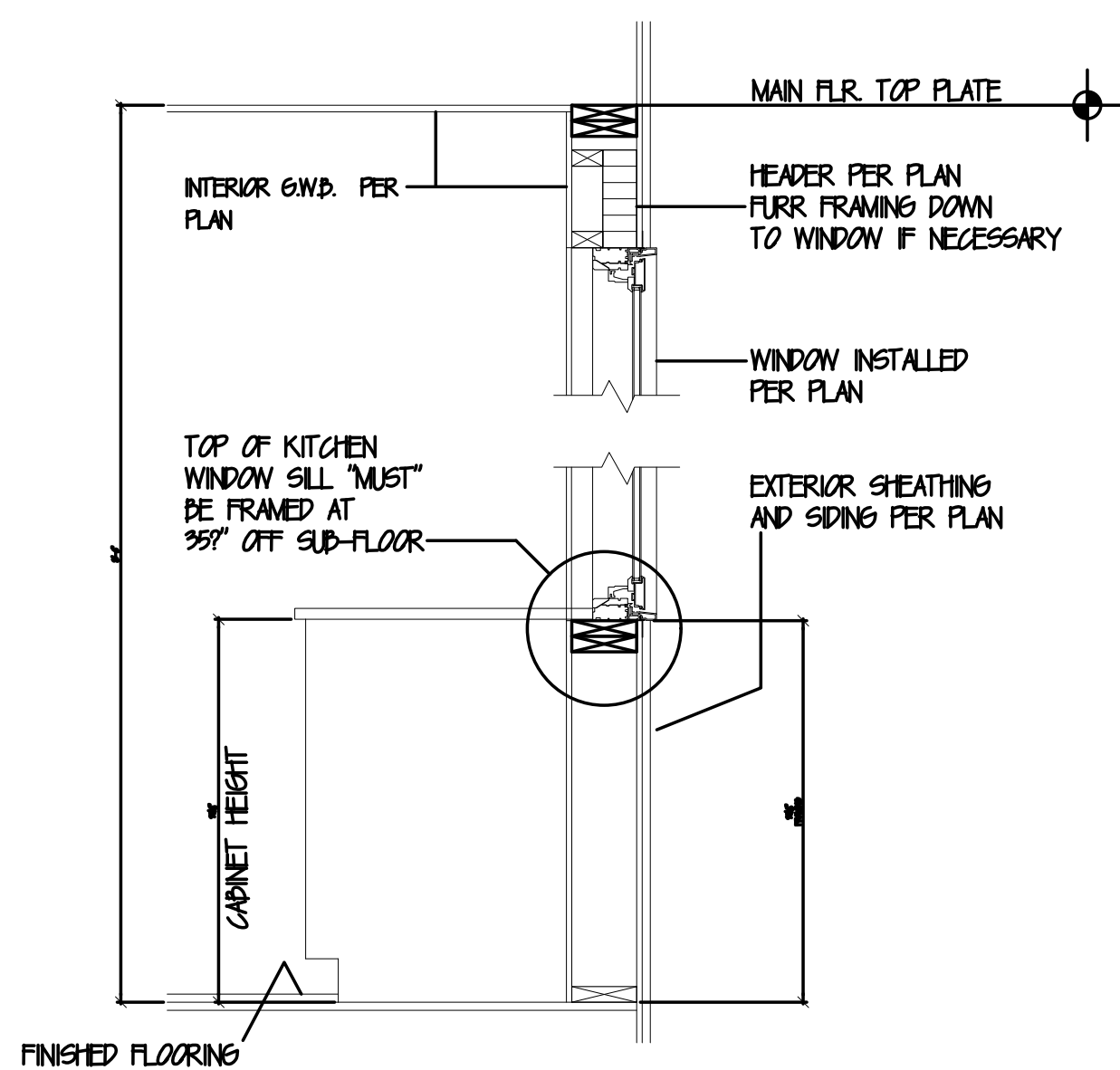

SCALE: NTS

KITCHEN WINDOW SILL

4

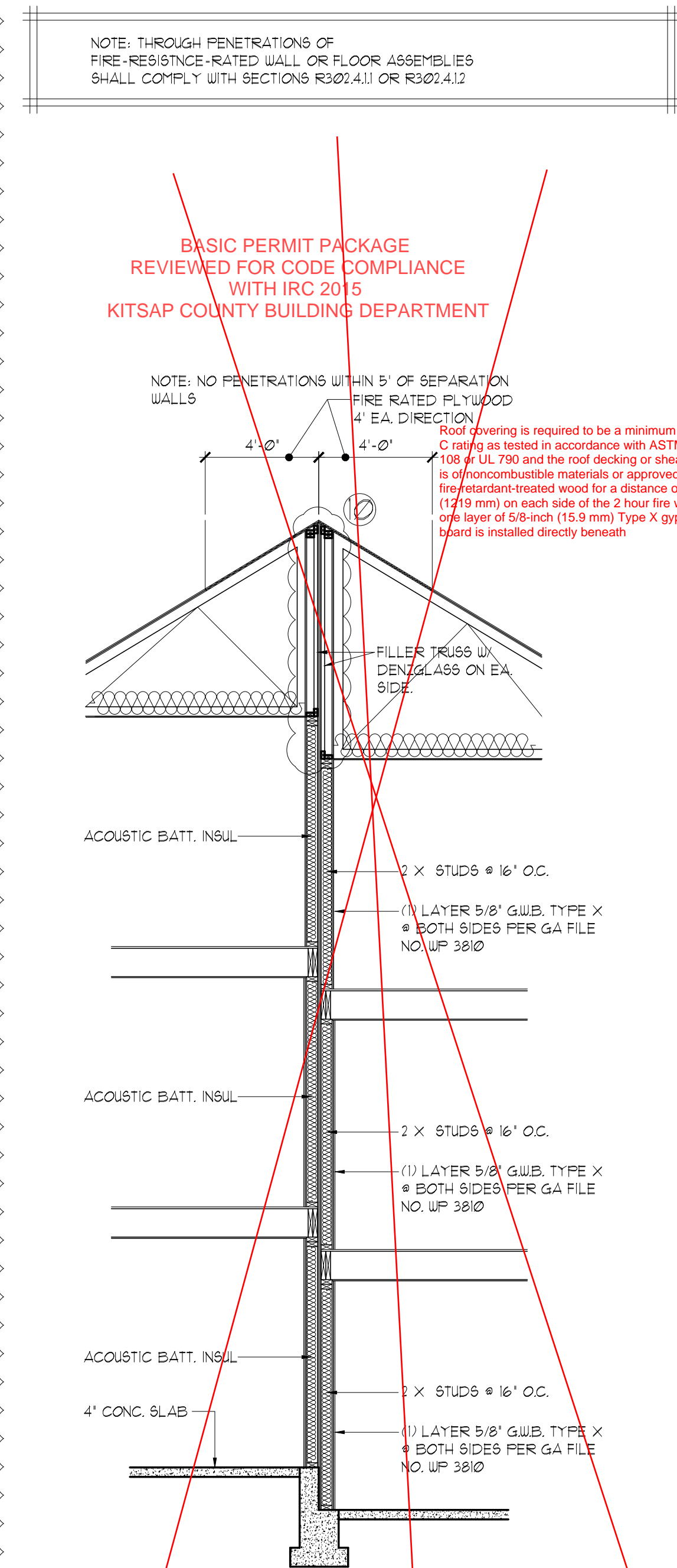

2 HOUR FIRE WALL DETAIL

SCALE: N.T.S.

SEE REVISED 2 HOUR  
WALL DETAIL

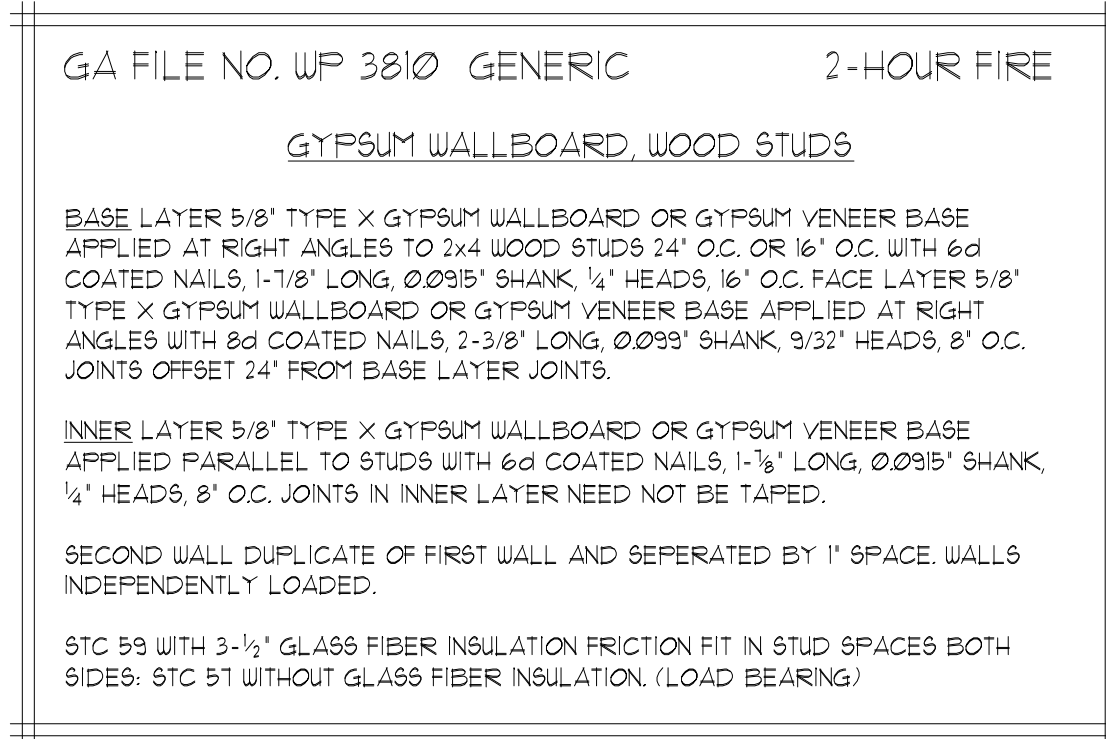

2 HOUR FIRE WALL DETAIL

SCALE: N.T.S.

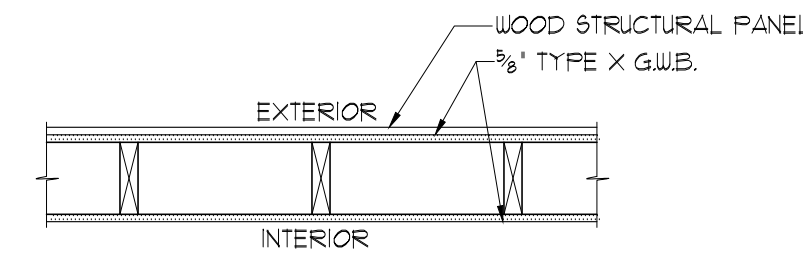

1-HOUR EXTERIOR WALL

PER GA FILE NO. UP 8105  
NOTED BELOW

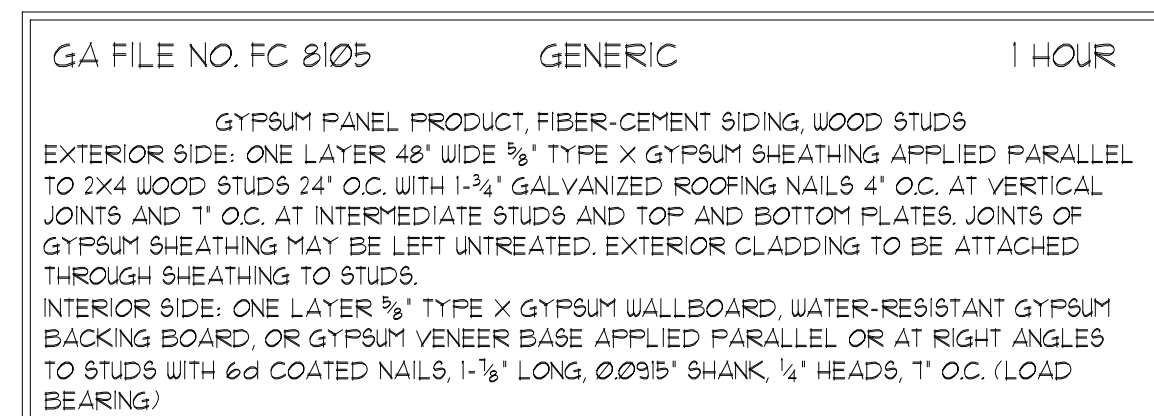

1 HOUR FIRE WALL DETAIL

SCALE: N.T.S.

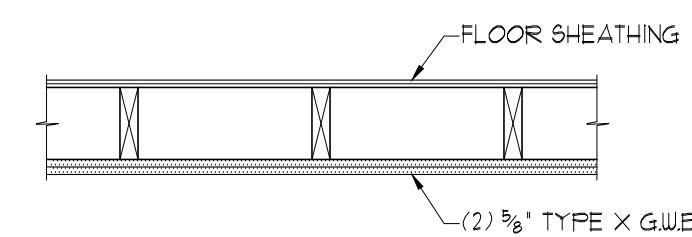

1-HOUR FLOOR/CEILING

PER GA FILE NO. UP 5529  
NOTED BELOW

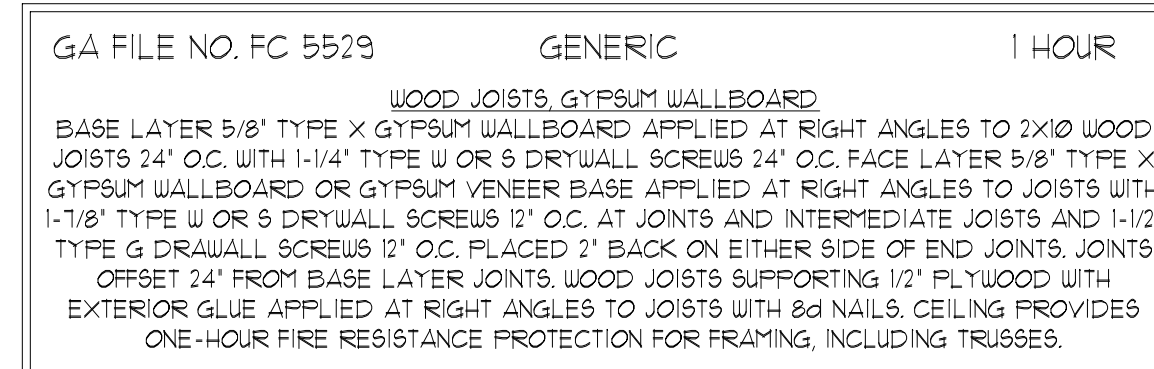

1 FLOOR/CEILING DETAIL

SCALE: N.T.S.

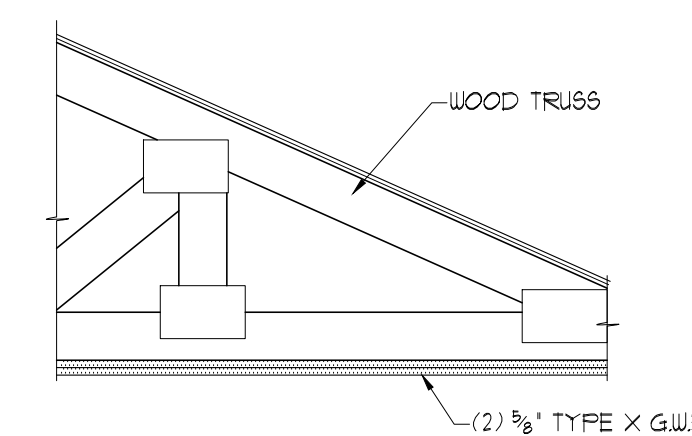

1-HOUR TRUSS

PER GA FILE NO. UP 2602  
NOTED BELOW

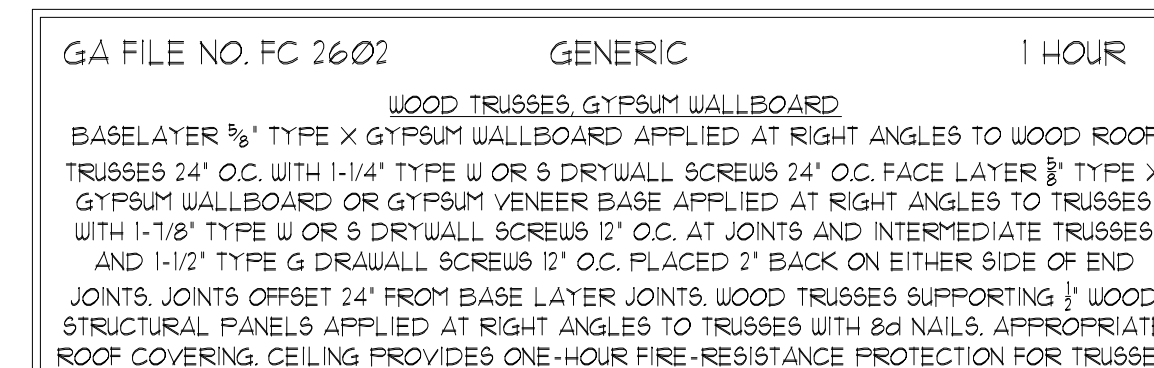

1 FLOOR/CEILING DETAIL

SCALE: N.T.S.

SCALE: 1/2" = 1'-0"

TYP. AREA SEPARATION WALL SECTION

5

ENW RED BARN LANE, LLC  
10829 NE 68TH ST SUITE B  
KIRKLAND, WA 98033  
PHONE: 206 624 7888

REVISIONS

INT.	DATE	REV
-	-	-
-	-	-
-	-	-
-	-	-
-	-	-
-	-	-
-	-	-
-	-	-
-	-	-

DESIGNER: 0

DRAFTER: 0

DATE: 05/17/18

PROJECT NO: 19198

SHEET NO:

A-5.5



Reviewed for code compliance  
with IRC 2015  
Kitsap County Building Department  
gshapiro@co.kitsap.wa.us  
08/05/2020

BASIC PERMIT PACKAGE  
REVIEWED FOR CODE COMPLIANCE  
WITH IRC 2015  
KITSAP COUNTY BUILDING DEPARTMENT

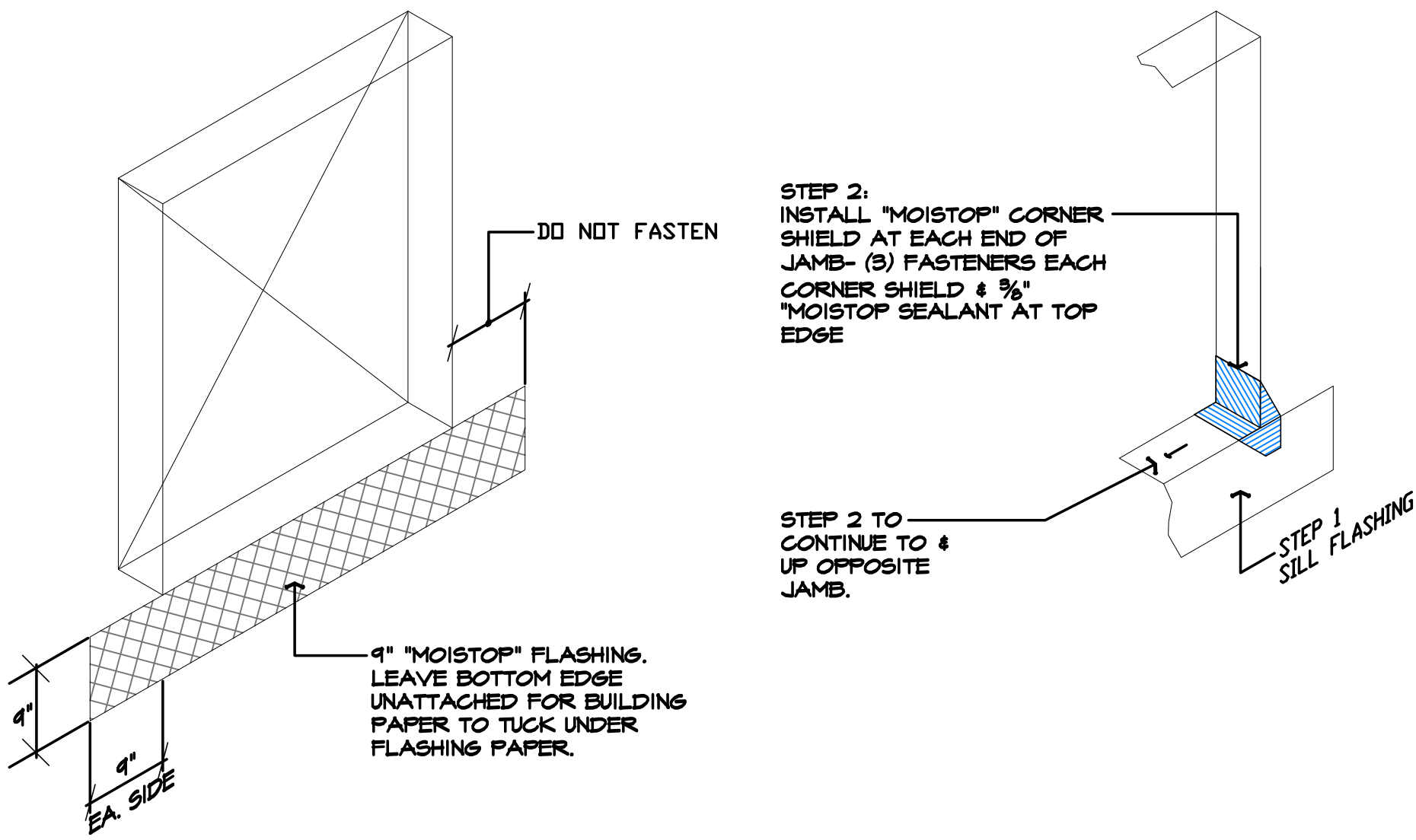

STEP 1  
INSTALLED BY FRAMER

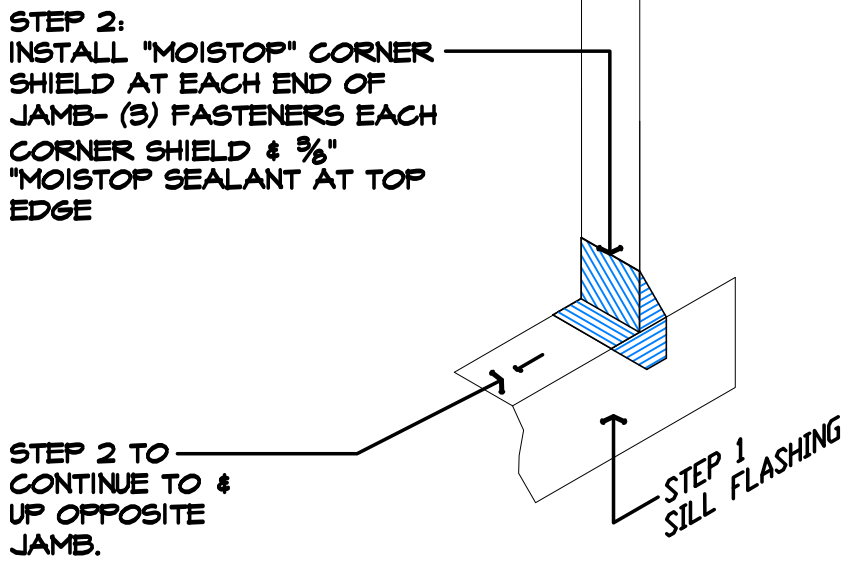

STEP 2  
INSTALLED BY FRAMER

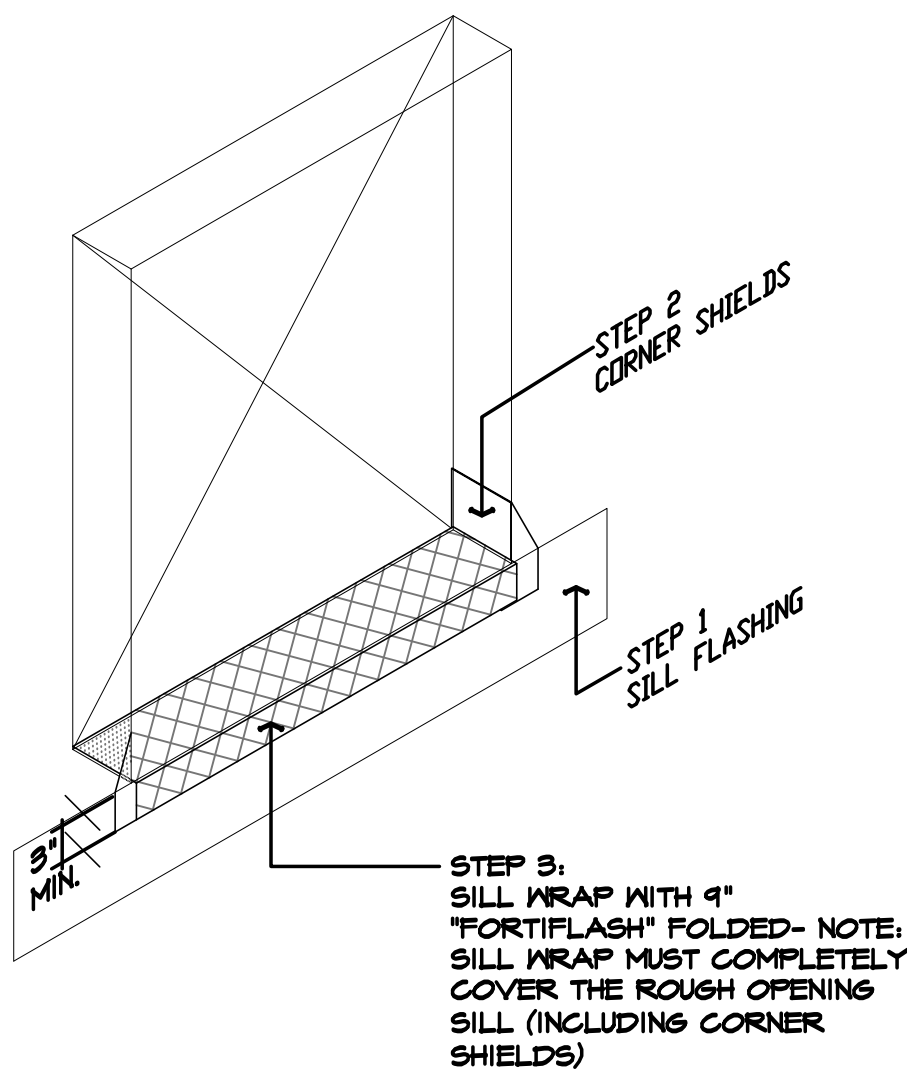

STEP 3  
INSTALLED BY FRAMER

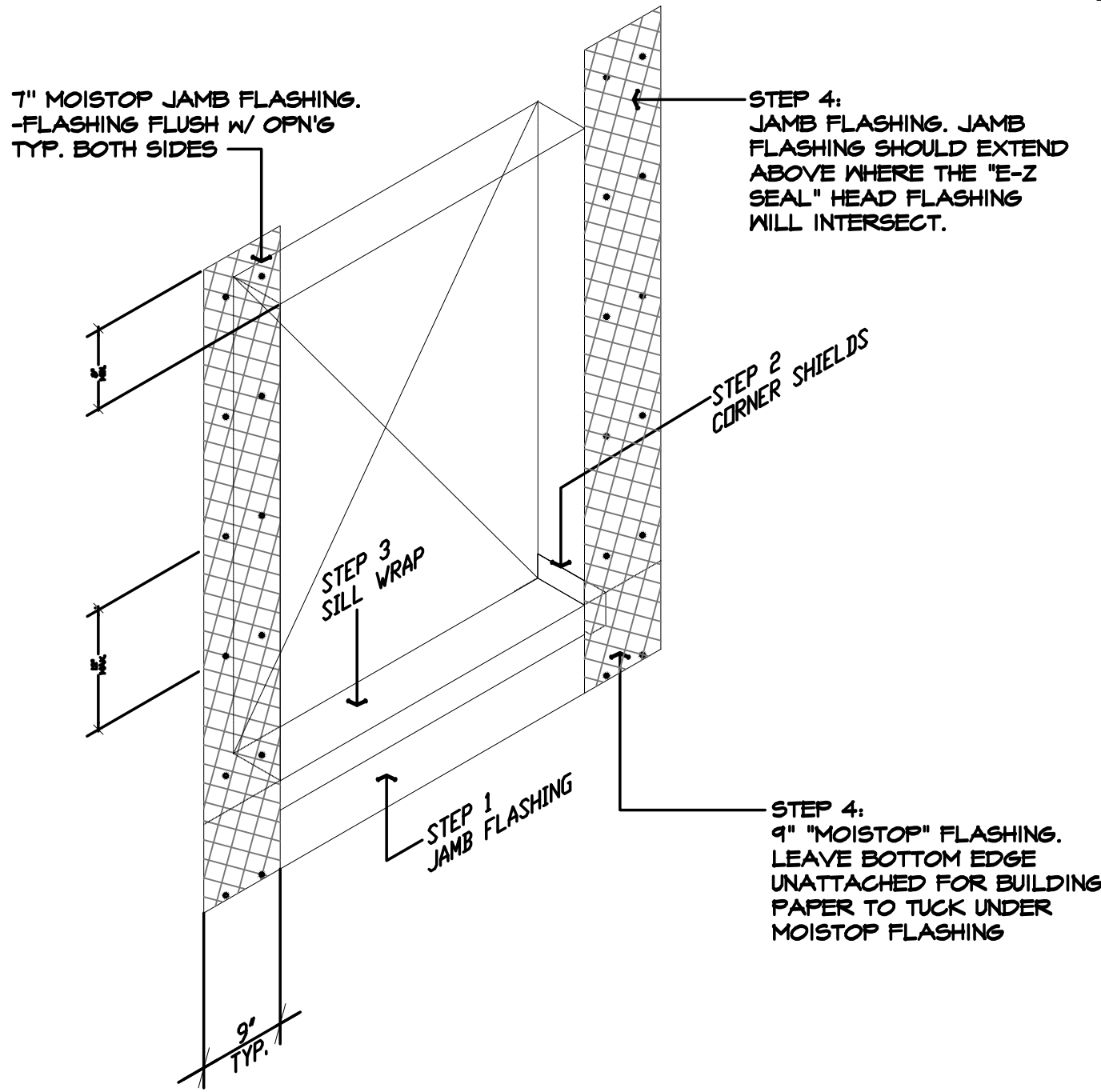

STEP 4  
INSTALLED BY FRAMER

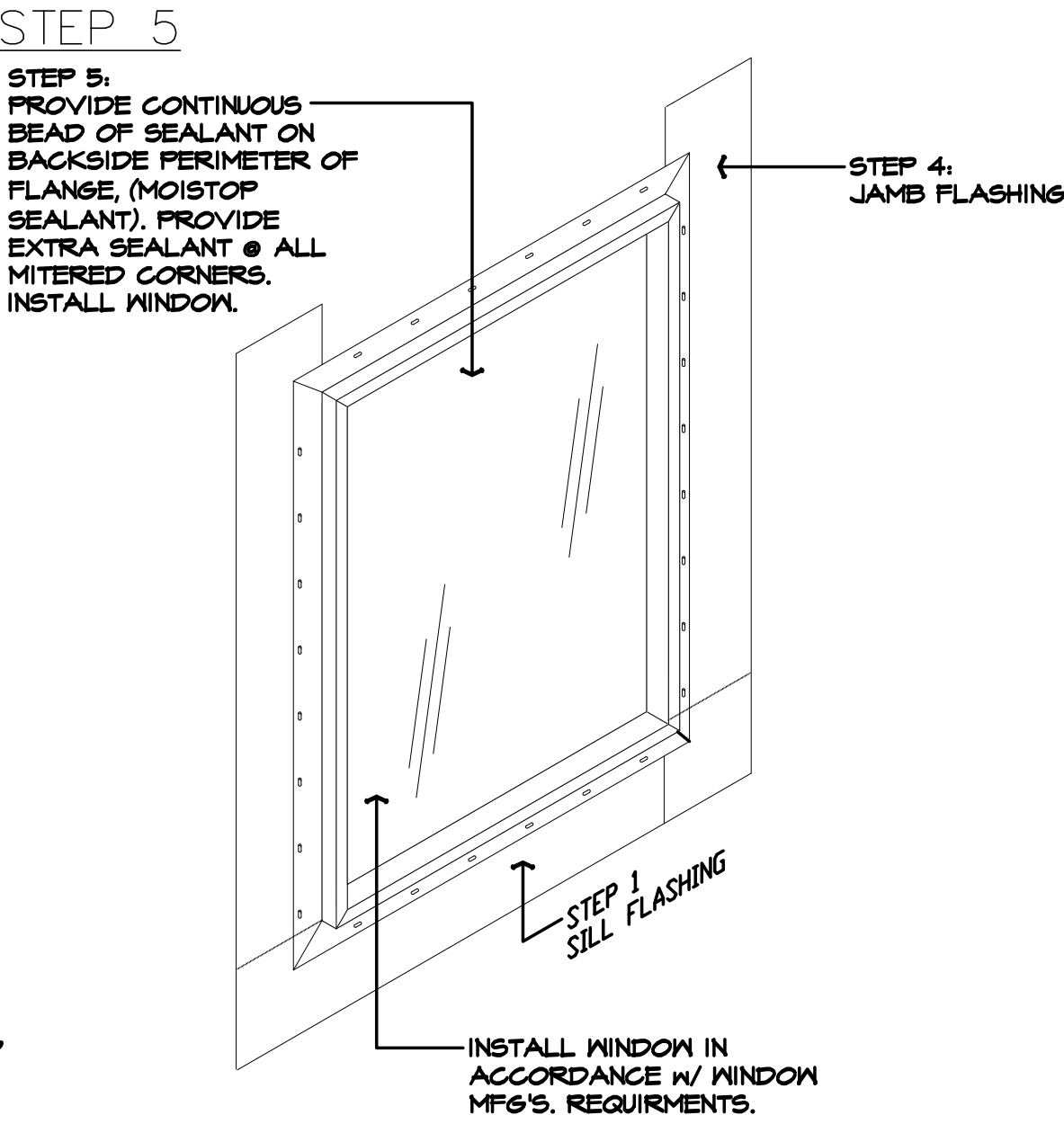

STEP 5  
INSTALLED BY FRAMER

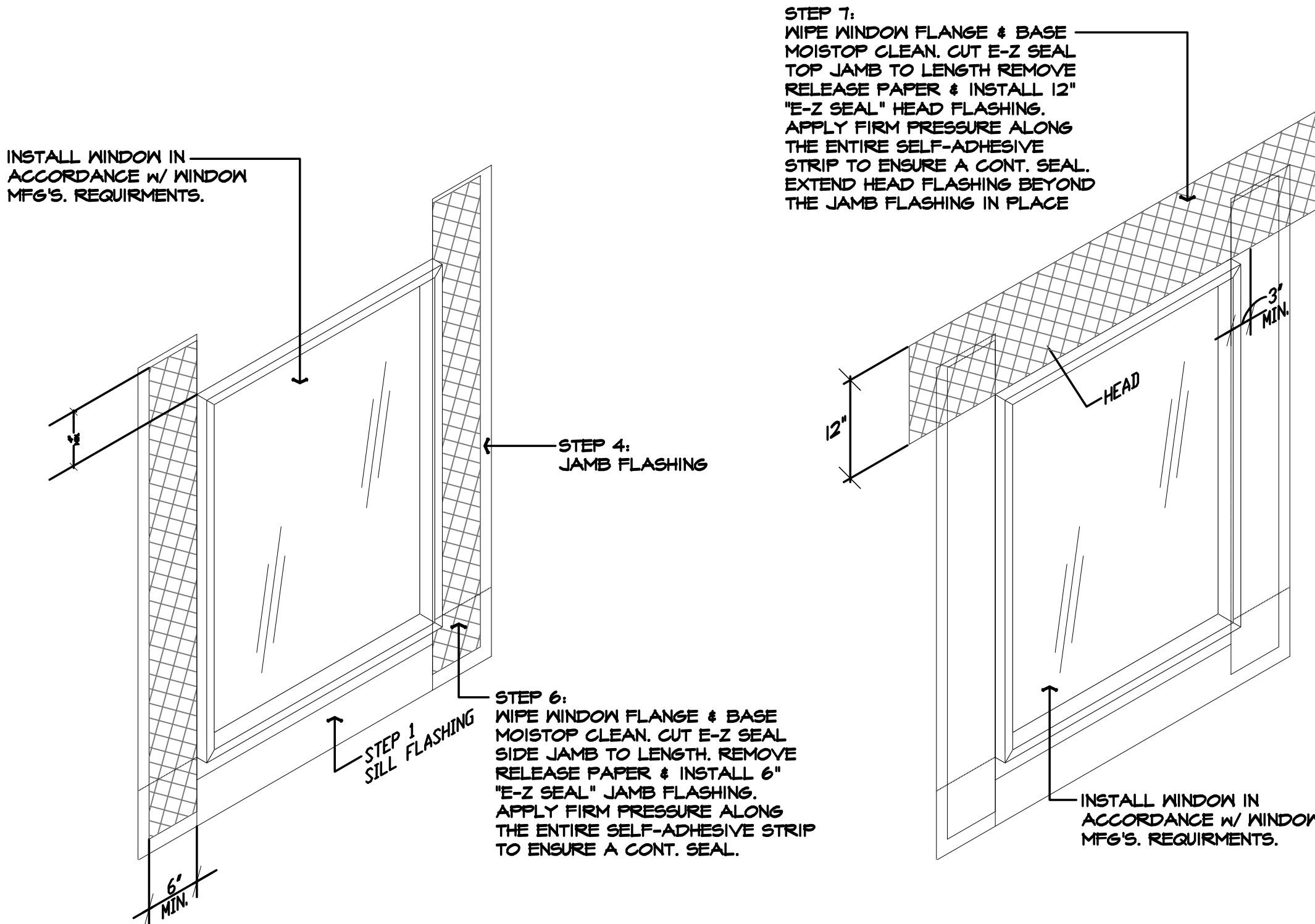

STEP 6  
INSTALLED BY SIDER

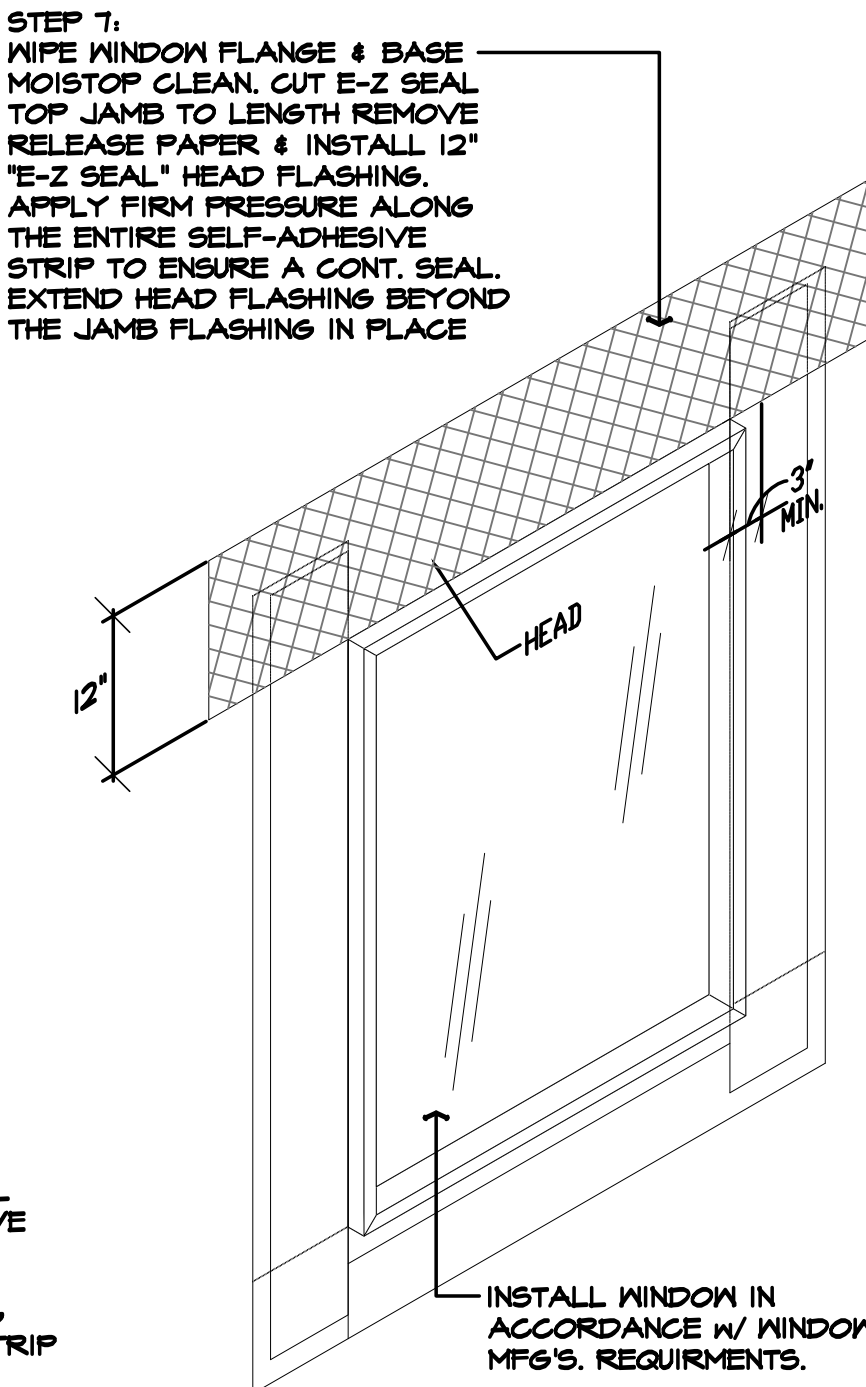

STEP 7  
INSTALLED BY SIDER

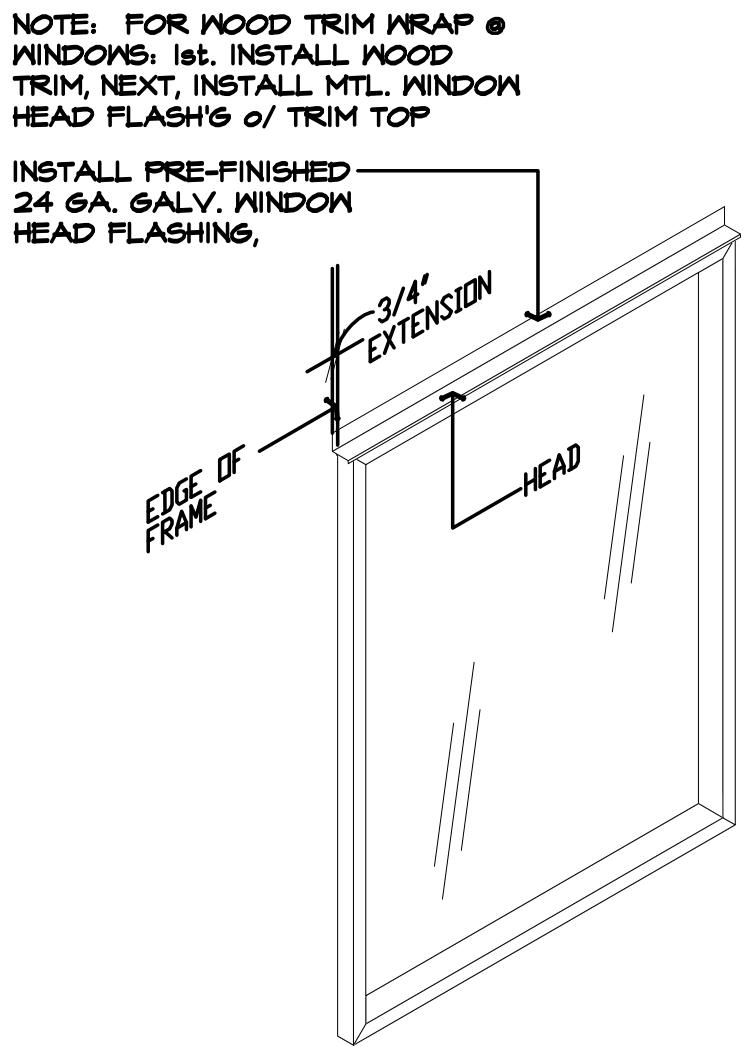

STEP 8  
INSTALLED BY SIDER

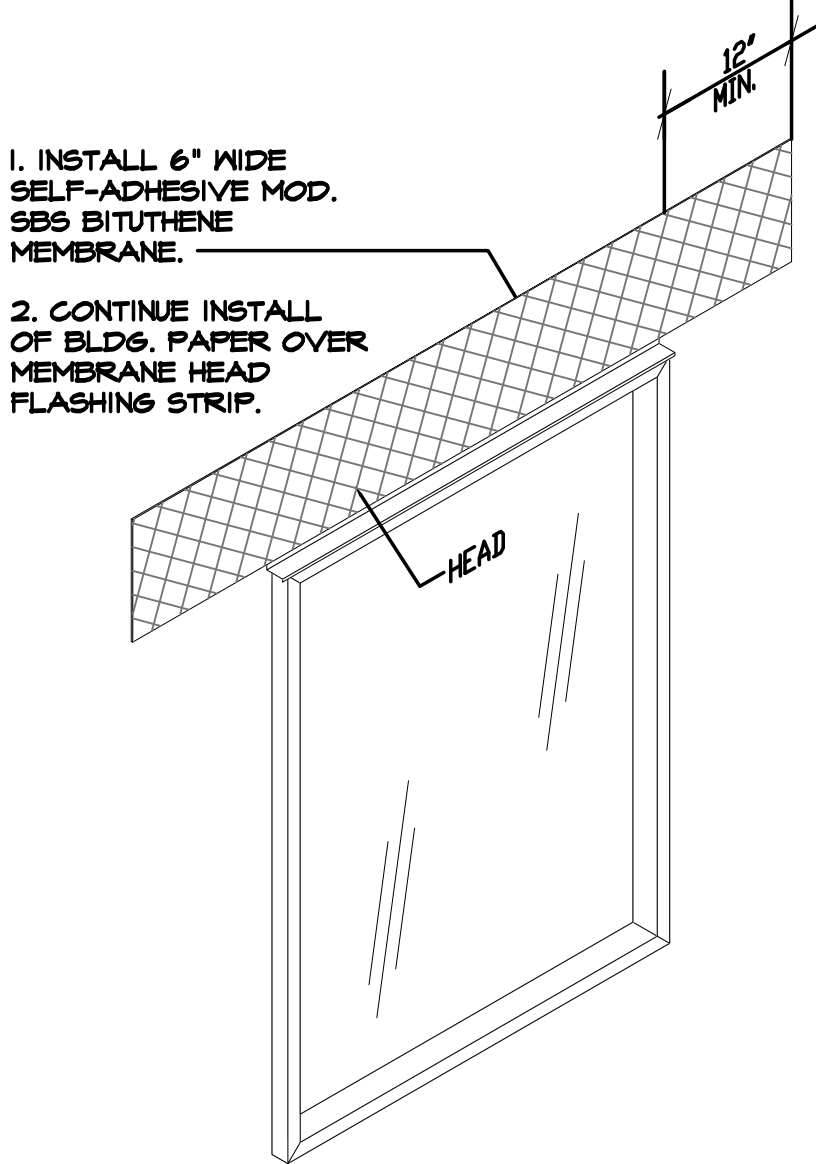

STEP 9  
INSTALLED BY SIDER

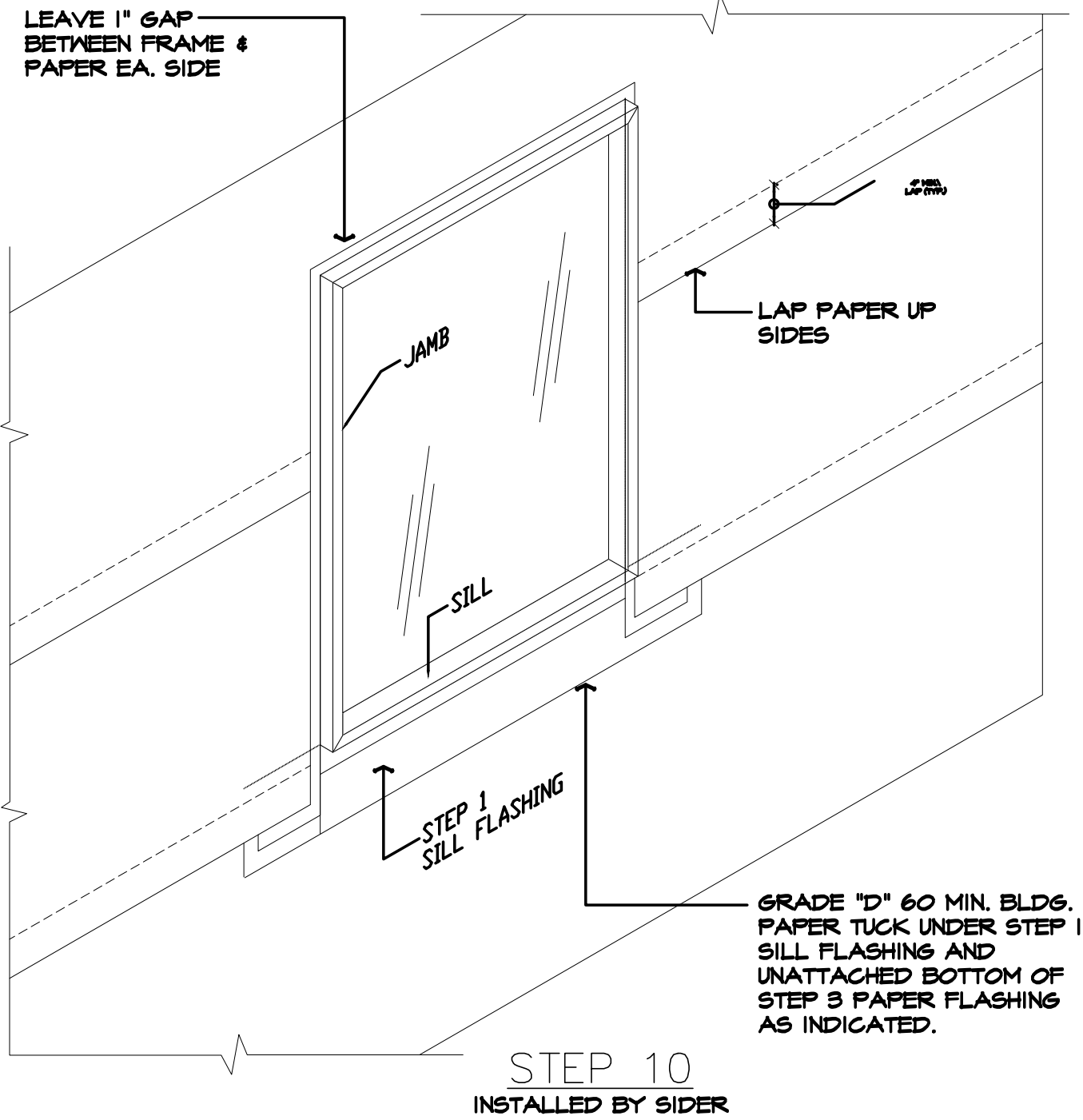

STEP 10  
INSTALLED BY SIDER

ENW RED BARN LANE, LLC  
10829 NE 68TH ST SUITE B  
KIRKLAND, WA 98033  
PHONE: 206 624 1888

CONSTRUCTION  
DETAILS

REVISIONS

INT.	DATE	REV
-	-	-
-	-	-
-	-	-
-	-	-
-	-	-

DESIGNER: 0  
DRAFTER: 0  
DATE: 05/17/18  
PROJECT NO: 19198

SHEET NO:

A-5.6