

General Structural Notes

THE FOLLOWING APPLY UNLESS SHOWN OTHERWISE ON THE DRAWINGS

CRITERIA

1. ALL MATERIALS, WORKMANSHIP, DESIGN, AND CONSTRUCTION SHALL CONFORM TO THE DRAWINGS, SPECIFICATIONS, AND THE INTERNATIONAL BUILDING CODE (2015 EDITION).
2. DESIGN LOADING CRITERIA:
RESIDENTIAL – ONE AND TWO-FAMILY DWELLINGS
FLOOR LIVE LOAD 40 PSF
RESIDENTIAL – HOTELS AND MULTIFAMILY DWELLINGS
FLOOR LIVE LOAD 40 PSF
FLOOR LIVE LOAD (PRIVATE ROOMS AND CORRIDORS SERVING THEM) 40 PSF
FLOOR LIVE LOAD (PUBLIC ROOMS AND CORRIDORS SERVING THEM) 100 PSF
ROOF
ROOF LIVE LOAD 25 PSF
MISCELLANEOUS LOADS
PARTITION LOADING 15 PSF
DEFLECTION CRITERIA
LIVE LOAD DEFLECTION L/360
TOTAL LOAD DEFLECTION L/240
ENVIRONMENTAL LOADS
WIND G_{CPI}=0.18, 110 MPH, RISK CATEGORY II, EXPOSURE "B"
EARTHQUAKE ANALYSIS PROCEDURE: EQUIVALENT LATERAL FORCE PROCEDURE
LATERAL SYSTEM: LIGHT FRAMED SHEAR WALLS, V_s = 13.4 KIPS
SITE CLASS=D, S_s=1.348, S_{ds}=0.899, S₁=0.531, S_{D1}=0.531,
C_s=0.138, SDC D, I_e=1.0, R=6.5

SEE PLANS FOR ADDITIONAL LOADING CRITERIA

3. STRUCTURAL DRAWINGS SHALL BE USED IN CONJUNCTION WITH ARCHITECTURAL DRAWINGS FOR BIDDING AND CONSTRUCTION. ARCHITECTURAL DRAWINGS ARE THE PRIME CONTRACT DRAWINGS. ANY DISCREPANCIES FOUND AMONG THE DRAWINGS, THE SPECIFICATION, THESE GENERAL NOTES AND THE SITE CONDITIONS SHALL BE REPORTED TO THE ARCHITECT, WHO SHALL CORRECT SUCH DISCREPANCY IN WRITING. ANY WORK DONE BY THE GENERAL CONTRACTOR AFTER DISCOVERY OF SUCH DISCREPANCY SHALL BE DONE AT THE GENERAL CONTRACTOR'S RISK.
4. PRIMARY STRUCTURAL ELEMENTS NOT DIMENSIONED ON THE STRUCTURAL PLANS AND DETAILS SHALL BE LOCATED BY THE ARCHITECTURAL PLANS AND DETAILS. VERTICAL DIMENSION CONTROL IS DEFINED BY THE ARCHITECTURAL WALL SECTIONS, BUILDING SECTION, AND PLANS. DETAILING AND SHOP DRAWING PRODUCTION FOR STRUCTURAL ELEMENTS WILL REQUIRE DIMENSIONAL INFORMATION CONTAINED IN BOTH ARCHITECTURAL AND STRUCTURAL DRAWINGS.
5. CONTRACTOR SHALL BE RESPONSIBLE FOR ALL SAFETY PRECAUTIONS AND THE METHODS, TECHNIQUES, SEQUENCES OR PROCEDURES REQUIRED TO PERFORM THE CONTRACTORS WORK. THE STRUCTURAL ENGINEER HAS NO OVERALL SUPERVISORY AUTHORITY OR ACTUAL AND/OR DIRECT RESPONSIBILITY FOR THE SPECIFIC WORKING CONDITIONS AT THE SITE AND/OR FOR ANY HAZARDS RESULTING FROM THE ACTIONS OF ANY TRADE CONTRACTOR. THE STRUCTURAL ENGINEER HAS NO DUTY TO INSPECT, SUPERVISE, NOTE, CORRECT, OR REPORT ANY HEALTH OR SAFETY DEFICIENCIES TO THE OWNER, CONTRACTORS, OR OTHER ENTITIES OR PERSONS AT THE PROJECT SITE.
6. CONTRACTOR SHALL PROVIDE TEMPORARY BRACING FOR THE STRUCTURE AND STRUCTURAL COMPONENTS UNTIL ALL FINAL CONNECTIONS HAVE BEEN COMPLETED IN ACCORDANCE WITH THE PLANS. CONFORM TO ASCE 37-14 "DESIGN LOADS ON STRUCTURES DURING CONSTRUCTION".
7. CONTRACTOR-INITIATED CHANGES SHALL BE SUBMITTED IN WRITING TO THE ARCHITECT AND STRUCTURAL ENGINEER FOR APPROVAL PRIOR TO FABRICATION OR CONSTRUCTION. CHANGES SHOWN ON SHOP DRAWINGS WILL NOT SATISFY THIS REQUIREMENT.
8. DRAWINGS INDICATE GENERAL AND TYPICAL DETAILS OF CONSTRUCTION. WHERE CONDITIONS ARE NOT SPECIFICALLY INDICATED BUT ARE OF SIMILAR CHARACTER TO DETAILS SHOWN, SIMILAR DETAILS OF CONSTRUCTION SHALL BE USED, SUBJECT TO REVIEW AND APPROVAL BY THE ARCHITECT AND THE STRUCTURAL ENGINEER. ALL TYPICAL NOTES AND DETAILS SHOWN ON DRAWINGS SHALL APPLY, UNLESS NOTED OTHERWISE. TYPICAL DETAILS MAY NOT NECESSARILY BE INDICATED ON THE PLANS BUT SHALL STILL APPLY AS SHOWN OR DESCRIBED IN THE DETAILS. WHERE TYPICAL DETAILS ARE NOTED ON THE PLANS, THE SPECIFIED TYPICAL DETAIL SHALL BE USED, WHERE NO TYPICAL DETAIL IS NOTED, IT SHALL BE THE CONTRACTOR'S RESPONSIBILITY TO CHOOSE THE APPROPRIATE TYPICAL DETAIL FROM THOSE PROVIDED OR REQUEST ADDITIONAL INFORMATION. THE CONTRACTOR SHALL SUBMIT ALL PROPOSED ALTERNATE TYPICAL DETAILS TO THOSE PROVIDED WITH RELATED CALCULATIONS TO THE ENGINEER FOR APPROVAL PRIOR TO SHOP DRAWING PRODUCTION AND FIELD USE.
9. ALL STRUCTURAL SYSTEMS, WHICH ARE TO BE COMPOSED OF COMPONENTS TO BE FIELD ERRECTED, SHALL BE SUPERVISED BY THE SUPPLIER DURING MANUFACTURING, DELIVERY, HANDLING, STORAGE AND ERECTION IN ACCORDANCE WITH INSTRUCTIONS PREPARED BY THE SUPPLIER.
10. SHOP DRAWINGS FOR THE FOLLOWING ITEMS SHALL BE SUBMITTED TO THE ARCHITECT AND STRUCTURAL ENGINEER FOR REVIEW PRIOR TO FABRICATION OF THESE ITEMS.

CONNECTOR PLATE WOOD ROOF TRUSSES
GLUED LAMINATED MEMBERS
REINFORCING STEEL (FOR BOTH CONCRETE AND MASONRY CONSTRUCTION)
STRUCTURAL STEEL
PRE-FABRICATED ASSEMBLIES (INCLUDING PANELIZED SYSTEMS)
DESIGN BUILD ELEMENTS

APPROVED SETS OF ALL SHOP DRAWINGS SHALL ALSO BE SUBMITTED TO THE BUILDING DEPARTMENT.

CHANGES
MUST Be Approved Prior
To Performing Work

Must Comply With
All Washington
State Codes

Validity of permit. The issuance or granting of a permit shall not be construed to be a permit for, or an approval of, any violation of any of the provisions of the International Codes or any other ordinance of Kitsap County. Permits presenting to give authority to violate or cancel the provisions of the International Codes and ordinances of Kitsap County shall not be valid. IRC & IRC 105

11. SHOP DRAWING REVIEW: DIMENSIONS AND QUANTITIES ARE NOT REVIEWED BY THE ENGINEER OF RECORD, THEREFORE MUST BE VERIFIED BY THE CONTRACTOR. CONTRACTOR SHALL REVIEW AND STAMP DRAWINGS PRIOR TO REVIEW BY ENGINEER OF RECORD. CONTRACTOR SHALL REVIEW DRAWINGS FOR CONFORMANCE WITH THE MEANS, METHODS, TECHNIQUES, SEQUENCES AND OPERATIONS OF CONSTRUCTION, AND ALL SAFETY PRECAUTIONS AND PROGRAMS INCIDENTAL THERETO. SUBMITTALS SHALL INCLUDE A REPRODUCIBLE AND ONE COPY; REPRODUCIBLE WILL BE MARKED AND RETURNED WITHIN TWO WEEKS OF RECEIPT WITH A NOTATION INDICATING THAT THE SUBMITTAL HAS BEEN FOUND TO BE IN GENERAL CONFORMANCE WITH THE DESIGN OF THE BUILDING. THE SUBMITTED ITEMS SHALL NOT BE INSTALLED UNTIL THEY HAVE BEEN APPROVED BY THE BUILDING OFFICIAL.

SHOP DRAWING SUBMITTALS PROCESSED BY THE ENGINEER ARE NOT CHANGE ORDERS. THE PURPOSE OF SHOP DRAWING SUBMITTALS BY THE CONTRACTOR IS TO DEMONSTRATE TO THE ENGINEER THAT THE CONTRACTOR UNDERSTANDS THE DESIGN CONCEPT, BY INDICATING WHICH MATERIAL IS INTENDED TO BE FURNISHED AND INSTALLED AND BY DETAILING THE INTENDED FABRICATION AND INSTALLATION METHODS. IF DEVIATIONS, DISCREPANCIES, OR CONFLICTS BETWEEN SHOP DRAWING SUBMITTALS AND THE CONTRACT DOCUMENTS ARE DISCOVERED EITHER PRIOR TO OR AFTER SHOP DRAWING SUBMITTALS ARE PROCESSED BY THE ENGINEER, THE DESIGN DRAWINGS AND SPECIFICATIONS SHALL CONTROL AND SHALL BE FOLLOWED.

12. SHOP DRAWINGS OF DESIGN BUILD COMPONENTS INCLUDING CANOPIES, BALCONIES, COLD FORM STEEL FRAMING, TEMPORARY SHORING, CURTAIN WALL SYSTEMS, SKYLIGHT FRAMES, PREFABRICATED STAIR SYSTEMS, EXTERIOR CLADDING, AND PRE-ENGINEERED SYSTEM SHALL BE STAMPED AND SIGNED BY A STRUCTURAL ENGINEER LICENSED IN THE STATE OF WASHINGTON. SHOP DRAWINGS SHALL BE APPROVED BY THE COMPONENT DESIGNER PRIOR TO REVIEW OF THE ARCHITECT OR ENGINEER OF RECORD FOR GENERAL CONFORMANCE WITH THE DESIGN OF THE BUILDING. THE COMPONENT DESIGNER IS RESPONSIBLE FOR CODE CONFORMANCE AND ALL NECESSARY CONNECTIONS NOT SPECIFICALLY CALLED OUT ON ARCHITECTURAL OR STRUCTURAL DRAWINGS. SHOP DRAWINGS SHALL INDICATE MAGNITUDE AND DIRECTION OF ALL LOADS IMPOSED ON BASIC STRUCTURE. DESIGN CALCULATIONS SHALL BE SUBMITTED WITH THE SHOP DRAWINGS.

13. DEFERRED SUBMITTALS: SHOP DRAWINGS AND CALCULATIONS OF DEFERRED SUBMITTAL COMPONENTS SHALL BE STAMPED AND SIGNED BY A STRUCTURAL ENGINEER LICENSED IN THE STATE OF WASHINGTON AND SHALL BE APPROVED BY THE COMPONENT DESIGNER PRIOR TO REVIEW BY THE ARCHITECT OR ENGINEER OF RECORD FOR GENERAL CONFORMANCE. ALL NECESSARY CONNECTIONS NOT SPECIFICALLY CALLED OUT ON THE ARCHITECTURAL OR STRUCTURAL DRAWINGS SHALL BE INCLUDED. SHOP DRAWINGS SHALL INCLUDE THE MAGNITUDE AND DIRECTION OF ALL LOADS IMPOSED ON THE BASIC STRUCTURE. DESIGN CALCULATIONS SHALL ACCOMPANY ALL DEFERRED SUBMITTALS. THE ARCHITECT OR CONTRACTOR SHALL FORWARD DEFERRED SUBMITTALS TO THE BUILDING OFFICIAL WHERE REQUIRED.

DEFERRED SUBMITTAL BUILDING COMPONENTS FOR THIS PROJECT SHALL INCLUDE:

DESIGN-BUILD ELEMENTS
PREFABRICATED CONNECTOR PLATE WOOD ROOF TRUSSES

QUALITY ASSURANCE

14. SPECIAL INSPECTION SHALL BE PROVIDED IN ACCORDANCE WITH THE PROJECT SPECIFICATIONS AND SECTIONS 110 AND 1705 OF THE INTERNATIONAL BUILDING CODE BY A QUALIFIED TESTING AGENCY DESIGNATED BY THE ARCHITECT, AND RETAINED BY THE BUILDING OWNER. THE ARCHITECT, STRUCTURAL ENGINEER, AND BUILDING DEPARTMENT SHALL BE FURNISHED WITH COPIES OF ALL INSPECTION AND TEST RESULTS. SPECIAL INSPECTION OF THE FOLLOWING TYPES OF CONSTRUCTION IS REQUIRED UNLESS NOTED OTHERWISE.

EXPANSION BOLTS AND THREADED EXPANSION INSERTS PER MANUFACTURER
EPOXY GROUTED INSTALLATIONS PER MANUFACTURER

PERIODIC INSPECTION: INSPECTION SHALL BE PERFORMED AT INTERVALS NECESSARY TO CONFIRM THAT WORK REQUIRING SPECIAL INSPECTION IS IN COMPLIANCE WITH REQUIREMENTS.
CONTINUOUS INSPECTION: INSPECTOR SHALL BE ONSITE AND OBSERVE THE WORK REQUIRING INSPECTION AT ALL TIMES THAT WORK IS PERFORMED.

15. UNLESS OTHERWISE NOTED, THE FOLLOWING ELEMENTS COMPRISE THE SEISMIC-FORCE-RESISTING SYSTEM AND ARE SUBJECT TO SPECIAL INSPECTION FOR SEISMIC RESISTANCE IN ACCORDANCE WITH SECTION 1705.12 OF THE INTERNATIONAL BUILDING CODE.

A. STRUCTURAL WOOD SHEAR WALL SYSTEMS REQUIRE PERIODIC INSPECTION FOR FIELD GLUEING, NAILING, BOLTING, ANCHORING AND OTHER FASTENING OF COMPONENTS WITHIN THE SEISMIC FORCE, RESISTING SYSTEM INCLUDING SHEAR WALLS, DIAPHRAGMS, DRAG STRUTS, BRACES AND HOLDOWNS.

16. STRUCTURAL OBSERVATION SHALL BE PERFORMED IN ACCORDANCE WITH SECTIONS 1704.6 OF THE INTERNATIONAL BUILDING CODE FOR THE FOLLOWING BUILDING ELEMENTS:

LIGHT FRAMED SHEAR WALLS
HOLDOWNS

THE CONTRACTOR SHALL PROVIDE THE ENGINEER OF RECORD ADEQUATE NOTICE TO SCHEDULE APPROPRIATE SITE VISITS FOR STRUCTURAL OBSERVATION.

STRUCTURAL OBSERVATION MEANS THE VISUAL OBSERVATION OF THE STRUCTURAL SYSTEM, FOR GENERAL CONFORMANCE TO THE APPROVED PLANS AND SPECIFICATIONS, AT SIGNIFICANT CONSTRUCTION STAGES AND AT COMPLETION OF THE STRUCTURAL SYSTEM. STRUCTURAL OBSERVATION DOES NOT INCLUDE OR WAIVE THE RESPONSIBILITY FOR THE INSPECTIONS REQUIRED BY SECTION 110, 1705, OR OTHER SECTIONS OF THE INTERNATIONAL BUILDING CODE.

THE OWNER SHALL EMPLOY THE ENGINEER OR ARCHITECT RESPONSIBLE FOR THE STRUCTURAL DESIGN, TO PERFORM STRUCTURAL OBSERVATION. OBSERVED DEFICIENCIES SHALL BE REPORTED IN WRITING TO THE OWNER'S REPRESENTATIVE, SPECIAL INSPECTOR, CONTRACTOR, AND THE BUILDING OFFICIAL. THE STRUCTURAL OBSERVER SHALL SUBMIT TO THE BUILDING OFFICIAL A WRITTEN STATEMENT THAT THE SITE VISITS HAVE BEEN MADE AND IDENTIFYING ANY REPORTED DEFICIENCIES WHICH, TO THE BEST OF THE STRUCTURAL OBSERVER'S KNOWLEDGE, HAVE NOT BEEN RESOLVED.

GEOTECHNICAL

17. FOUNDATION NOTES: ALLOWABLE SOIL PRESSURE AND LATERAL EARTH PRESSURE ARE ASSUMED AND THEREFORE MUST BE VERIFIED BY A QUALIFIED SOILS ENGINEER OR APPROVED BY THE BUILDING OFFICIAL. IF SOILS ARE FOUND TO BE OTHER THAN ASSUMED, NOTIFY THE STRUCTURAL ENGINEER FOR POSSIBLE FOUNDATION REDESIGN.

FOOTINGS SHALL BEAR ON FIRM, UNDISTURBED EARTH AT LEAST 18" BELOW ADJACENT FINISHED GRADE. UNLESS OTHERWISE NOTED, FOOTINGS SHALL BE CENTERED BELOW COLUMNS OR WALLS ABOVE.

BACKFILL BEHIND ALL RETAINING WALLS WITH FREE DRAINING, GRANULAR FILL AND PROVIDE FOR SUBSURFACE DRAINAGE.

ALLOWABLE SOIL PRESSURE. 1500 PSF
LATERAL EARTH PRESSURE (RESTRAINED/UNRESTRAINED)55 PCF/35 PCF
ALLOWABLE PASSIVE EARTH PRESSURE (F_s OF 1.5 INCLUDED). 300 PCF
COEFFICIENT OF FRICTION (F_s OF 1.5 INCLUDED). 0.3

CONCRETE

18. CONCRETE SHALL BE MIXED, PROPORTIONED, CONVEYED AND PLACED IN ACCORDANCE WITH ACI 301, INCLUDING TESTING PROCEDURES. CONCRETE SHALL ATTAIN A 28-DAY STRENGTH OF f'c = 3,000 PSI AND MIX SHALL CONTAIN NOT LESS THAN 5-1/2 SACKS OF CEMENT PER CUBIC YARD AND SHALL BE PROPORTIONED TO PRODUCE A SLUMP OF 5" OR LESS. REQUIRED CONCRETE STRENGTH IS BASED ON THE DURABILITY REQUIREMENTS OF SECTION 1904 OF THE IBC. DESIGN STRENGTH IS f'c = 2,500 PSI.

19. A CONCRETE PERFORMANCE MIX SHALL BE SUBMITTED TO THE STRUCTURAL ENGINEER AND THE BUILDING DEPARTMENT FOR APPROVAL TWO WEEKS PRIOR TO PLACING ANY CONCRETE. THE PERFORMANCE MIX SHALL INCLUDE THE AMOUNTS OF CEMENT, FINE AND COARSE AGGREGATE, WATER AND ADMIXTURES AS WELL AS THE WATER CEMENT RATIO, SLUMP, CONCRETE YIELD AND SUBSTITATING STRENGTH DATA IN ACCORDANCE WITH ACI 318-14, SECTIONS 26.4.3 AND 26.4.4. THE USE OF A PERFORMANCE MIX REQUIRES BATCH PLANT INSPECTION, THE COST OF WHICH SHALL BE PAID BY THE GENERAL CONTRACTOR. REVIEW OF MIX SUBMITTALS BY THE ENGINEER OF RECORD INDICATES ONLY THAT INFORMATION PRESENTED CONFORMS GENERALLY WITH CONTRACT DOCUMENTS. CONTRACTOR OR SUPPLIER MAINTAINS FULL RESPONSIBILITY FOR SPECIFIED PERFORMANCE.

20. ALL CONCRETE WITH SURFACES EXPOSED TO WEATHER OR STANDING WATER SHALL BE AIR-ENTRAINED WITH AN AIR-ENTRAINING AGENT CONFORMING TO ASTM C260, C494, AND C618. TOTAL AIR CONTENT FOR FROST-RESISTANT CONCRETE SHALL BE IN ACCORDANCE WITH ACI 318-14, TABLE 19.3.2.1 MODERATE EXPOSURE, F1.

21. REINFORCING STEEL SHALL CONFORM TO ASTM A615 (INCLUDING SUPPLEMENT S1), GRADE 60, F_y = 60,000 PSI. WELDED WIRE FABRIC SHALL CONFORM TO ASTM A-185.

22. DETAILING OF REINFORCING STEEL (INCLUDING HOOKS AND BENDS) SHALL BE IN ACCORDANCE WITH ACI 315-99 AND 318-14. LAP ALL CONTINUOUS REINFORCEMENT #5 AND SMALLER 2'-0" MINIMUM. PROVIDE CORNER BARS AT ALL WALL AND FOOTING INTERSECTIONS. LAP CORNER BARS #5 AND SMALLER 2'-0" MINIMUM. LAPS OF LARGER BARS SHALL BE MADE IN ACCORDANCE WITH ACI 318-14, CLASS B. LAP ADJACENT MATS OF WELDED WIRE FABRIC A MINIMUM OF 8" AT SIDES AND ENDS.

NO BARS PARTIALLY EMBEDDED IN HARDENED CONCRETE SHALL BE FIELD BENT UNLESS SPECIFICALLY SO DETAILED OR APPROVED BY THE STRUCTURAL ENGINEER.

23. CONCRETE PROTECTION (COVER) FOR REINFORCING STEEL SHALL BE AS FOLLOWS:

FOOTINGS AND OTHER UNFORMED SURFACES CAST AGAINST AND PERMANENTLY EXPOSED TO EARTH 3"
FORMED SURFACES EXPOSED TO EARTH OR WEATHER (#6 BARS OR LARGER) 2"
FORMED SURFACES EXPOSED TO EARTH OR WEATHER (#5 BARS OR SMALLER). . . 1-1/2"
SLABS AND WALLS (INT. FACE). . . GREATER OF BAR DIAMETER PLUS 1/8" OR 3/4"

24. CONCRETE WALL REINFORCING--PROVIDE THE FOLLOWING UNLESS DETAILED OTHERWISE:

6" WALLS #4 @ 16 HORIZ. #4 @ 18 VERTICAL 1 CURTAIN
8" WALLS #4 @ 12 HORIZ. #4 @ 18 VERTICAL 1 CURTAIN

25. NON-SHRINK GROUT SHALL BE FURNISHED BY AN APPROVED MANUFACTURER AND SHALL BE MIXED AND PLACED IN STRICT ACCORDANCE WITH THE MANUFACTURER'S PUBLISHED RECOMMENDATIONS. GROUT STRENGTH SHALL BE AT LEAST EQUAL TO THE MATERIAL ON WHICH IT IS PLACED (3000 PSI MINIMUM).

ANCHORAGE

26. EPOXY-GROUTED ITEMS (THREADED RODS OR REINFORCING BAR) SPECIFIED ON THE DRAWINGS SHALL BE INSTALLED USING "SET-XP" HIGH STRENGTH EPOXY AS MANUFACTURED BY THE SIMPSON STRONG, TIE COMPANY. INSTALL IN STRICT ACCORDANCE WITH ICC-ES REPORT NO. ESR-2508. MINIMUM BASE MATERIAL TEMPERATURE IS 50 DEGREES, F. RODS SHALL BE ASTM A-36 UNLESS OTHERWISE NOTED. PERIODIC SPECIAL INSPECTION OF INSTALLATION IS REQUIRED TO VERIFY ANCHOR OR EMBEDDED BAR TYPE AND DIMENSIONS, LOCATION, ADHESIVE IDENTIFICATION AND EXPIRATION, HOLE DIMENSIONS, HOLE CLEANING PROCEDURE, ANCHOR EMBEDMENT, AND ADHERENCE TO THE INSTALLATION INSTRUCTIONS. CONTINUOUS SPECIAL INSPECTION IS REQUIRED FOR HORIZONTAL AND OVERHEAD INSTALLATIONS.

STEEL

27. STRUCTURAL STEEL DESIGN, FABRICATION, AND ERECTION SHALL BE BASED ON:

- A. AISC 360 AND SECTION 2205.2 OF THE INTERNATIONAL BUILDING CODE.
B. APRIL 14, 2010 AISC CODE OF STANDARD PRACTICE FOR STEEL BUILDINGS AND BRIDGES AMENDED AS FOLLOWS: AS NOTED IN THE CONTRACT DOCUMENTS, BY THE DELETION OF PARAGRAPH 4.4.1, AND REVISE REFERENCE FROM "STRUCTURAL DESIGN DRAWINGS" TO "CONTRACT DOCUMENTS" IN PARAGRAPH 3.1.
C. SPECIFICATION FOR STRUCTURAL JOINTS USING ASTM A325 OR A490 BOLTS.

Subject To Field Inspection

28. WIDE FLANGE SHAPES SHALL CONFORM TO ASTM A992, F_y = 50 KSI. OTHER ROLLED SHAPES INCLUDING PLATES, SHALL CONFORM TO ASTM A36, F_y = 36 KSI. STEEL PIPE SHALL CONFORM TO ASTM A-53, TYPE E OR S, GRADE B, F_y = 35 KSI. STRUCTURAL TUBING SHALL CONFORM TO ASTM A500, GRADE B, F_y = 42 KSI (ROUND), F_y = 46 KSI (SQUARE AND RECTANGULAR). CONNECTION BOLTS SHALL CONFORM TO ASTM A307.

29. ARCHITECTURALLY EXPOSED STRUCTURAL STEEL SHALL CONFORM TO SECTION 10 OF THE AISC CODE OF STANDARD PRACTICE FOR STEEL BUILDINGS AND BRIDGES.

30. ALL STEEL EXPOSED TO THE WEATHER OR IN CONTACT WITH GROUND SHALL BE CORROSION PROTECTED BY GALVANIZATION OR PROVIDED WITH EXTERIOR PAINT SYSTEM, UNLESS OTHERWISE NOTED.

31. SHOP PRIME ALL STEEL EXCEPT:

- A. SURFACES TO BE WELDED.
B. MEMBERS WHICH WILL BE CONCEALED BY INTERIOR FINISHES.

33. ALL ANCHORS EMBEDDED IN MASONRY OR CONCRETE SHALL BE A307 HEADED BOLTS OR A36 THREADED ROD WITH AN ASTM 563 HEAVY HEX NUT TACK WELDED ON THE EMBEDDED END.

34. ALL WELDING SHALL BE IN CONFORMANCE WITH AISC AND AWS STANDARDS AND SHALL BE PERFORMED BY WABO CERTIFIED WELDERS USING E70XX ELECTRODES. ONLY PREQUALIFIED WELDS (AS DEFINED BY AWS) SHALL BE USED. ALL COMPLETE JOINT PENETRATION GROOVE WELDS SHALL BE MADE WITH A FILLER MATERIAL THAT HAS A MINIMUM CVN TOUGHNESS OF 20 FT-LBS AT -20 DEGREES F AND 40 FT - LBS AT 70 DEGREES F, AS DETERMINED BY AWS CLASSIFICATION OR MANUFACTURER CERTIFICATION.

WOOD

35. FRAMING LUMBER SHALL BE S-DRY, KD, OR MC-19, AND GRADED AND MARKED IN CONFORMANCE WITH WCLIB STANDARD "GRADING RULES FOR WEST COAST LUMBER NO. 17", OR WMPA STANDARD, "WESTERN LUMBER GRADING RULES 2011". FURNISH TO THE FOLLOWING MINIMUM STANDARDS:

JOISTS AND BEAMS	(2X & 3X MEMBERS)	HEM-FIR NO. 2 MINIMUM BASE VALUE, F _b = 850 PSI
	(4X MEMBERS)	DOUGLAS FIR-LARCH NO. 1 MINIMUM BASE VALUE, F _b = 1000 PSI
BEAMS	(INCL. 6X AND LARGER)	DOUGLAS FIR-LARCH NO. 1 MINIMUM BASE VALUE, F _b = 1350 PSI
POSTS	(4X MEMBERS)	DOUGLAS FIR-LARCH NO. 2 MINIMUM BASE VALUE, F _c = 1350 PSI
	(6X AND LARGER)	DOUGLAS FIR-LARCH NO. 1 MINIMUM BASE VALUE, F _c = 1000 PSI
STUDS, PLATES & MISC. FRAMING:		DOUGLAS-FIR-LARCH OR HEM-FIR NO. 2

36. GLUED LAMINATED MEMBERS SHALL BE FABRICATED IN CONFORMANCE WITH ASTM AND ANSI/AITC STANDARDS. EACH MEMBER SHALL BEAR AN AITC OR APA-EWS IDENTIFICATION MARK AND SHALL BE ACCOMPANIED BY AN AITC OR APA-EWS CERTIFICATE OF CONFORMANCE. ALL SIMPLE SPAN BEAMS SHALL BE DOUGLAS FIR COMBINATION 24F-V4, F_b = 2,400 PSI, F_v =265 PSI. ALL CANTILEVERED BEAMS SHALL BE DOUGLAS FIR COMBINATION 24F-V8, F_b = 2400 PSI, F_v = 265 PSI. CAMBER ALL SIMPLE SPAN GLULAM BEAMS TO 3,500' RADIUS, UNLESS SHOWN OTHERWISE ON THE PLANS.

37. PREFABRICATED CONNECTOR PLATE WOOD ROOF TRUSSES SHALL BE DESIGNED BY THE MANUFACTURER IN ACCORDANCE WITH THE "NATIONAL DESIGN STANDARD FOR METAL PLATE-CONNECTED WOOD TRUSS CONSTRUCTION, ANSI/TPI 1" BY THE TRUSS PLATE INSTITUTE FOR THE SPANS AND CONDITIONS SHOWN ON THE PLANS. LOADING SHALL BE AS FOLLOWS:

TOP CHORD LIVE LOAD 25 PSF
TOP CHORD DEAD LOAD 10 PSF
BOTTOM CHORD DEAD LOAD 5 PSF
TOTAL LOAD 40 PSF

WIND UPLIFT (TOP CHORD) 5 PSF
BOTTOM CHORD LIVE LOAD 10 PSF
(BOTTOM CHORD LIVE LOAD DOES NOT ACT CONCURRENTLY WITH THE ROOF LIVE LOAD)

WOOD TRUSSES SHALL UTILIZE APPROVED CONNECTOR PLATES (GANGNAIL OR EQUAL). SUBMIT SHOP DRAWINGS AND DESIGN CALCULATIONS TO THE ARCHITECT AND STRUCTURAL ENGINEER FOR REVIEW PRIOR TO FABRICATION. SUBMITTED DOCUMENTS SHALL BE SIGNED AND STAMPED BY A STRUCTURAL ENGINEER REGISTERED IN THE STATE OF WASHINGTON. PROVIDE FOR SHAPES, BEARING POINTS, INTERSECTIONS, HIPS, VALLEYS, ETC., SHOWN ON THE DRAWINGS. EXACT COMPOSITION OF SPECIAL HIP, VALLEY, AND INTERSECTION AREAS (USE OF GIRDER TRUSSES, JACK TRUSSES, STEP-DOWN TRUSSES, ETC.) SHALL BE DETERMINED BY THE MANUFACTURER UNLESS SPECIFICALLY INDICATED ON THE PLANS. PROVIDE ALL TRUSS TO TRUSS AND TRUSS TO GIRDER TRUSS CONNECTION DETAILS AND REQUIRED CONNECTION MATERIALS. PROVIDE FOR ALL TEMPORARY AND PERMANENT TRUSS BRACING AND BRIDGING.



2124 Third Avenue - Suite 100 - Seattle, WA 98121
p: 206.443.6212 ssfengineers.com

934 Broadway - Tacoma, WA 98402
p: 253.284.9470 ssfengineers.com

Copyright 2017 Swenson Say Fagét - All Rights Reserved



DRAWN:	ADW
DESIGN:	BMB
CHECKED:	RHR
APPROVED:	RHR

REVISIONS:

DPD:

Approved Building Permit #s:

19-03266
19-03257
19-02320

PROJECT TITLE:

Cottages on the Ridge

12xxx Ridgetop Blvd. NW
Silverdale, WA

ARCHITECT:

Norpoint Communities
James Steel AIA
PO Box 2132
Tacoma, WA
PH 253.759.2287
FX 253.759.2342

ISSUE:

PERMIT

SHEET TITLE:

Building Y
General Structural
Notes

SCALE:

¾" = 1'-0" U.N.O.

DATE: October 3, 2018

PROJECT NO: 02329-2018-01

SHEET NO:

S1.1

NO: OF SHEETS:

Basic
Permit Number: 18-05976

Reviewed for code compliance
with IRC 2015
Kitsap County Building Department
PQuiar@co.kitsap.wa.us
05/01/2020

General Structural Notes

THE FOLLOWING APPLY UNLESS SHOWN OTHERWISE ON THE DRAWINGS

Subject To Field Inspection

BASIC PERMIT PACKAGE
REVIEWED FOR CODE COMPLIANCE
WITH IRC 2015
KITSAP COUNTY BUILDING DEPARTMENT

Reviewed for code compliance
with IRC 2015
Kitsap County Building Department
PQuiriar@co.kitsap.wa.us
05/01/2020

38. PLYWOOD SHEATHING SHALL BE GRADE C-D, EXTERIOR GLUE OR STRUCTURAL II, EXTERIOR GLUE IN CONFORMANCE WITH DOC PS 1 OR PS 2. ORIENTED STRAND BOARD OF EQUIVALENT THICKNESS, EXPOSURE RATING AND PANEL INDEX MAY BE USED IN LIEU OF PLYWOOD.

ROOF SHEATHING SHALL BE 1/2" (NOMINAL) WITH SPAN RATING 32/16.

FLOOR SHEATHING SHALL BE 3/4" (NOMINAL) WITH SPAN RATING 48/24.

WALL SHEATHING SHALL BE 1/2" (NOMINAL) WITH SPAN RATING 24/0.

PROVIDE APPROVED PLYWOOD EDGE CLIPS CENTERED BETWEEN JOISTS/TRUSSES AT UNBLOCKED ROOF SHEATHING EDGES. ALL FLOOR SHEATHING EDGES SHALL HAVE APPROVED T&G JOINTS OR SHALL BE SUPPORTED WITH SOLID BLOCKING. ALLOW 1/8" SPACING AT ALL PANEL EDGES AND ENDS OF FLOOR AND ROOF SHEATHING.

REFER TO WOOD FRAMING NOTES BELOW FOR TYPICAL NAILING REQUIREMENTS.

39. TONGUE-AND-GROOVE STRUCTURAL ROOF AND FLOOR DECKING SHALL BE INSTALLED AS FOLLOWS: 2X DECKING SHALL BE TOENAILED THROUGH THE TONGUE AND FACE - NAILED WITH ONE 16d NAIL PER PIECE PER SUPPORT. 3X AND 4X DECKING SHALL BE TOENAILED WITH ONE 40d COMMON NAIL AND FACENAILED WITH ONE 60d COMMON NAIL PER SUPPORT. COURSES SHALL BE SPIKED TOGETHER WITH 8" SPIKES @ 30" O.C. (MAXIMUM) AND @ 10" (MAXIMUM) FROM THE END OF EACH PIECE. SPIKES SHALL BE INSTALLED IN PREDRILLED EDGE HOLES. DECKING SHALL BE PLACED WITH A CONTROLLED RANDOM LAYOUT UNLESS OTHERWISE NOTED AND SHALL EXTEND ACROSS A MINIMUM OF THREE SPANS. EACH PLANK SHALL BEAR ON AT LEAST ONE SUPPORT. ALL JOINTS SHALL BE END MATCHED AND ALL PLANKS NAILED TOGETHER WITHIN ONE FOOT OF EACH SIDE OF THE END JOINT. END JOINTS IN ADJACENT PLANKS SHALL BE AT LEAST TWO FEET APART AND END JOINTS IN ALTERNATE PLANKS SHALL BE MORE THAN ONE FOOT APART WHEN MEASURED ALONG THE LENGTH OF THE DECKING. END JOINTS NOT OCCURRING OVER SUPPORTS SHALL BE MATCHED TONGUED AND GROOVED OR SHALL BE CONNECTED WITH 10 GAUGE METAL SPLINES DRIVEN INTO PRE-CUT SLOTS. TONGUE AND GROOVE JOINTS SHALL BE GLUED WITH CONSTRUCTION ADHESIVE WHERE NOTED ON PLAN.

40. ALL WOOD IN DIRECT CONTACT WITH CONCRETE OR MASONRY SHALL BE PRESSURE-TREATED WITH AN APPROVED PRESERVATIVE OR (2) LAYERS OF ASPHALT IMPREGNATED BUILDING PAPER SHALL BE PROVIDED BETWEEN UNTREATED WOOD AND CONCRETE OR MASONRY.

41. PRESERVATIVE TREATED WOOD SHALL BE TREATED PER AWWA STANDARD U1 TO THE USE CATEGORY EQUAL TO OR HIGHER THAN THE INTENDED APPLICATION. TREATED WOOD FOR ABOVE GROUND USE SHALL BE TREATED TO AWWA UC3B. WOOD IN CONTINUOUS CONTACT WITH FRESH WATER OR SOIL SHALL BE TREATED TO AWWA UC4A. WOOD FOR USE IN PERMANENT FOUNDATIONS SHALL BE TREATED TO AWWA UC4B.

42. FASTENERS AND TIMBER CONNECTORS USED WITH TREATED WOOD SHALL HAVE CORROSION RESISTANCE AS INDICATED IN THE FOLLOWING TABLE, UNLESS OTHERWISE NOTED.

WOOD TREATMENT	CONDITION	PROTECTION
HAS NO AMMONIA CARRIER	INTERIOR DRY	G90 GALVANIZED
CONTAINS AMMONIA CARRIER	INTERIOR DRY	G185 OR A185 HOT DIPPED OR CONTINUOUS HOT-GALVANIZED PER ASTM A653
CONTAINS AMMONIA CARRIER	INTERIOR WET	TYPE 304 OR 316 STAINLESS
CONTAINS AMMONIA CARRIER	EXTERIOR	TYPE 304 OR 316 STAINLESS
AZCA	ANY	TYPE 304 OR 316 STAINLESS

INTERIOR DRY CONDITIONS SHALL HAVE WOOD MOISTURE CONTENT LESS THAN 19%. WOOD MOISTURE CONTENT IN OTHER CONDITIONS (INTERIOR WET, EXTERIOR WET, AND EXTERIOR DRY) IS EXPECTED TO EXCEED 19%. CONNECTORS AND THEIR FASTENERS SHALL BE THE SAME MATERIAL, COMPLY WITH THE TREATMENT MANUFACTURERS RECOMMENDATIONS FOR PROTECTION OF METAL.

43. TIMBER CONNECTORS CALLED OUT BY LETTERS AND NUMBERS SHALL BE "STRONG-TIE" BY SIMPSON COMPANY, AS SPECIFIED IN THEIR CATALOG NUMBER C-C-2017. EQUIVALENT DEVICES BY OTHER MANUFACTURERS MAY BE SUBSTITUTED, PROVIDED THEY HAVE ICC-ES APPROVAL FOR EQUAL OR GREATER LOAD CAPACITIES. PROVIDE NUMBER AND SIZE OF FASTENERS AS SPECIFIED BY MANUFACTURER FOR MAXIMUM LOAD CARRYING CAPACITY. CONNECTORS SHALL BE INSTALLED IN ACCORDANCE WITH THE MANUFACTURER'S RECOMMENDATIONS.

ALL 2X JOISTS SHALL BE CONNECTED TO FLUSH BEAMS WITH "LUS" SERIES JOIST HANGERS. ALL TJI JOISTS SHALL BE CONNECTED TO FLUSH BEAMS WITH "ITS" SERIES JOIST HANGERS. ALL DOUBLE-JOIST BEAMS SHALL BE CONNECTED TO FLUSH BEAMS WITH "MIT" SERIES JOIST HANGERS.

WHERE CONNECTOR STRAPS CONNECT TWO MEMBERS, PLACE ONE-HALF OF THE NAILS OR BOLTS IN EACH MEMBER.

ALL SHIMS SHALL BE SEASONED AND DRIED AND THE SAME GRADE (MINIMUM)AS MEMBERS CONNECTED.

44. WOOD FASTENERS

A. NAIL SIZES SPECIFIED ON DRAWINGS ARE BASED ON THE FOLLOWING SPECIFICATIONS:

SIZE	LENGTH	DIAMETER
8d	3"	0.131"
10d	3"	0.148
16d	3½"	0.135"

IF CONTRACTOR PROPOSES THE USE OF ALTERNATE NAILS, THEY SHALL SUBMIT NAIL SPECIFICATIONS TO THE STRUCTURAL ENGINEER (PRIOR TO CONSTRUCTION) FOR REVIEW AND APPROVAL.

NAILS -- PLYWOOD (APA RATED SHEATHING) FASTENERS TO FRAMING SHALL BE DRIVEN FLUSH TO FACE OF SHEATHING WITH NO COUNTERSINKING PERMITTED. TOE-NAILS SHALL BE DRIVEN AT AN ANGLE OF 30 DEGREES WITH THE MEMBER AND STARTED 1/3 THE LENGTH OF THE NAIL FROM THE MEMBER END.

B. ALL BOLTS IN WOOD MEMBERS SHALL CONFORM TO ASTM A307. PROVIDE WASHERS UNDER THE HEADS AND NUTS OF ALL BOLTS AND LAG BOLTS BEARING ON WOOD. INSTALLATION OF LAG BOLTS SHALL CONFORM TO THE NATIONAL DESIGN SPECIFICATION FOR WOOD CONSTRUCTION WITH A LEAD BORE HOLE OF 60 TO 70 PERCENT OF THE SHANK DIAMETER. LEAD HOLES ARE NOT REQUIRED FOR 3/8" AND SMALLER LAG SCREWS.

45. NOTCHES AND HOLES IN WOOD FRAMING:

A. NOTCHES ON THE ENDS OF SOLID SAWN JOISTS AND RAFTERS SHALL NOT EXCEED ONE-FOURTH THE JOIST DEPTH. NOTCHES IN THE TOP OR BOTTOM OF SOLID SAWN JOISTS SHALL NOT EXCEED ONE-SIXTH THE DEPTH AND SHALL NOT BE LOCATED IN THE MIDDLE THIRD OF THE SPAN. HOLES BORED IN SOLID SAWN JOISTS AND RAFTERS SHALL NOT BE WITHIN 2 INCHES OF THE TOP OR BOTTOM OF THE JOIST, AND THE DIAMETER OF ANY SUCH HOLE SHALL NOT EXCEED ONE-THIRD THE DEPTH OF THE JOIST.

B. IN EXTERIOR WALLS AND BEARING PARTITIONS, ANY WOOD STUD IS PERMITTED TO BE CUT OR NOTCHED TO A DEPTH NOT EXCEEDING 25 PERCENT OF ITS WIDTH. A HOLE NOT GREATER IN DIAMETER THAN 40 PERCENT OF THE STUD WIDTH IS PERMITTED TO BE BORED IN ANY WOOD STUD. IN NO CASE SHALL THE EDGE OF THE BORED HOLE BE NEARER THAN 5/8 INCH TO THE EDGE OF THE STUD. BORED HOLES SHALL NOT BE LOCATED AT THE SAME SECTION OF STUD AS A CUT OR NOTCH.

C. NOTCHES AND HOLES IN MANUFACTURED LUMBER AND PREFABRICATED PLYWOOD WEB JOISTS SHALL BE PER THE MANUFACTURERS RECOMMENDATIONS UNLESS OTHERWISE NOTED.

46. WOOD FRAMING NOTES--THE FOLLOWING APPLY UNLESS OTHERWISE SHOWN ON THE PLANS:

A. ALL WOOD FRAMING DETAILS NOT SHOWN OTHERWISE SHALL BE CONSTRUCTED TO THE MINIMUM STANDARDS OF THE INTERNATIONAL BUILDING CODE, THE AITC "TIMBER CONSTRUCTION MANUAL" AND THE AF&PA "NATIONAL DESIGN SPECIFICATION FOR WOOD CONSTRUCTION". MINIMUM NAILING, UNLESS OTHERWISE NOTED, SHALL CONFORM TO IBC TABLE 2304.10.1. COORDINATE THE SIZE AND LOCATION OF ALL OPENINGS WITH MECHANICAL AND ARCHITECTURAL DRAWINGS.

B. WALL FRAMING: REFER ARCHITECTURAL DRAWINGS FOR THE SIZE OF ALL WALLS. ALL STUDS SHALL BE SPACED AT 16" O.C. UNO. TWO STUDS MINIMUM SHALL BE PROVIDED AT THE END OF ALL WALLS AND AT EACH SIDE OF ALL OPENINGS, AND AT BEAM OR HEADER BEARING LOCATIONS. TWO 2x8 HEADERS SHALL BE PROVIDED OVER ALL OPENINGS NOT OTHERWISE NOTED. SOLID BLOCKING FOR WOOD COLUMNS SHALL BE PROVIDED THROUGH FLOORS TO SUPPORTS BELOW. PROVIDE CONTINUOUS SOLID BLOCKING AT MID-HEIGHT OF ALL STUD WALLS OVER 10'-0" IN HEIGHT.

ALL WALLS SHALL HAVE A SINGLE BOTTOM PLATE AND A DOUBLE TOP PLATE. END NAIL TOP PLATE TO EACH STUD WITH TWO 16d NAILS, AND TOENAIL OR END NAIL EACH STUD TO BOTTOM PLATE WITH TWO 16d NAILS. FACE NAIL DOUBLE TOP PLATE WITH 16d @ 12" O.C. AND LAP MINIMUM 4'-0" AT JOINTS AND PROVIDE EIGHT 16d NAILS @ 4" O.C. EACH SIDE JOINT.

ALL STUD WALLS SHALL HAVE THEIR LOWER WOOD PLATES ATTACHED TO WOOD FRAMING BELOW WITH TWO ROWS OF 16d NAILS @ 12" ON-CENTER, OR ATTACHED TO CONCRETE BELOW WITH 5/8" DIAMETER ANCHOR BOLTS @ 4'-0" ON-CENTER EMBEDDED 7" MINIMUM, UNLESS INDICATED OTHERWISE. INDIVIDUAL MEMBERS OF BUILT-UP POSTS SHALL BE NAILED TO EACH OTHER WITH TWO ROWS OF 16d @12" ON-CENTER. UNLESS OTHERWISE NOTED, GYPSUM WALLBOARD SHALL BE FASTENED TO THE INTERIOR SURFACE OF ALL STUDS AND PLATES WITH NO. 6 X 1-1/4" TYPE S OR W SCREWS @ 8" ON-CENTER. UNLESS INDICATED OTHERWISE, 1/2" (NOMINAL)APA RATED SHEATHING (SPAN RATING 24/0) SHALL BE NAILED TO ALL EXTERIOR SURFACES WITH 8d NAILS @ 6" ON-CENTER AT PANEL EDGES AND TOP AND BOTTOM PLATES (BLOCK UN-SUPPORTED EDGES)AND TO ALL INTERMEDIATE STUDS AND BLOCKING WITH 8d NAILS @ 12" ON-CENTER ALLOW 1/8" SPACING AT ALL PANEL EDGES AND PANEL ENDS.

C. FLOOR AND ROOF FRAMING: PROVIDE DOUBLE JOISTS UNDER ALL PARALLEL PARTITIONS THAT EXTEND OVER MORE THAN HALF THE JOIST LENGTH AND AROUND ALL OPENINGS IN FLOORS OR ROOFS UNLESS OTHERWISE NOTED. PROVIDE SOLID BLOCKING AT ALL BEARING POINTS. TOE-NAIL JOISTS TO SUPPORTS WITH TWO 16d NAILS. ATTACH TIMBER JOISTS TO FLUSH HEADERS OR BEAMS WITH SIMPSON METAL JOIST HANGERS IN ACCORDANCE WITH NOTES ABOVE. NAIL ALL MULTI JOIST BEAMS TOGETHER WITH TWO ROWS 16d @ 12" ON-CENTER.

UNLESS OTHERWISE NOTED ON THE PLANS, PLYWOOD ROOF AND FLOOR SHEATHING SHALL BE LAID UP WITH GRAIN PERPENDICULAR TO SUPPORTS AND NAILED AT 6" ON-CENTER WITH 8d NAILS TO FRAMED PANEL EDGES, STRUTS AND OVER STUD WALLS AS SHOWN ON PLANS AND @ 12" ON-CENTER TO INTERMEDIATE SUPPORTS. PROVIDE APPROVED PLYWOOD EDGE CLIPS CENTERED BETWEEN JOISTS/TRUSSES AT UNBLOCKED ROOF SHEATHING EDGES. ALL FLOOR SHEATHING EDGES SHALL HAVE APPROVED T&G JOINTS OR SHALL BE SUPPORTED WITH SOLID BLOCKING. ALLOW 1/8" SPACING AT ALL PANEL EDGES AND ENDS OF FLOOR AND ROOF SHEATHING. TOENAIL BLOCKING TO SUPPORTS WITH 16d @ 12" ON-CENTER UNLESS OTHERWISE NOTED.

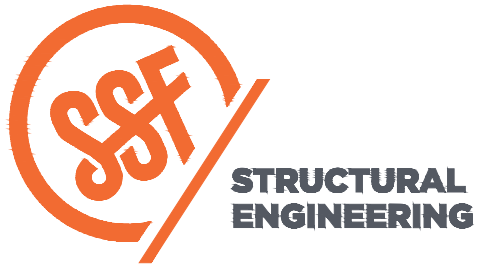

2124 Third Avenue - Suite 100 - Seattle, WA 98121
p: 206.443.6212
ssfengineers.com

934 Broadway - Tacoma, WA 98402
p: 253.284.9470
ssfengineers.com

Copyright 2017 Swenson Say Fagét - All Rights Reserved



DRAWN:	ADW
DESIGN:	BMB
CHECKED:	RHR
APPROVED:	RHR

REVISIONS:

DPD:

PROJECT TITLE:

Cottages on the Ridge

12xxx Ridgetop Blvd. NW
Silverdale, WA

ARCHITECT:
Norpoint Communities
James Steel AIA
PO Box 2132
Tacoma, WA
PH 253.759.2287
FX 253.759.2342

ISSUE:

PERMIT

SHEET TITLE:

Building Y
General Structural
Notes

SCALE: ¾" = 1'-0" U.N.O.

DATE: October 3, 2018

PROJECT NO: 02329-2018-01

SHEET NO:

S1.2

NO: OF SHEETS:



DRAWN:	ADW
DESIGN:	BMB
CHECKED:	RHR
APPROVED:	RHR

REVISIONS:
DPD:

PROJECT TITLE:
Cottages on the Ridge

12xxx Ridgetop Blvd. NW
Silverdale, WA

ARCHITECT:
Norpoint Communities
James Steel AIA
PO Box 2132
Tacoma, WA
PH 253.759.2287
FX 253.759.2342

ISSUE:
PERMIT

SHEET TITLE:
Building Y
Foundation Plan

SCALE: 1/4" = 1'-0" U.N.O.
DATE: October 3, 2018
PROJECT NO: 02329-2018-01
SHEET NO:

S2.1

NO: OF SHEETS:

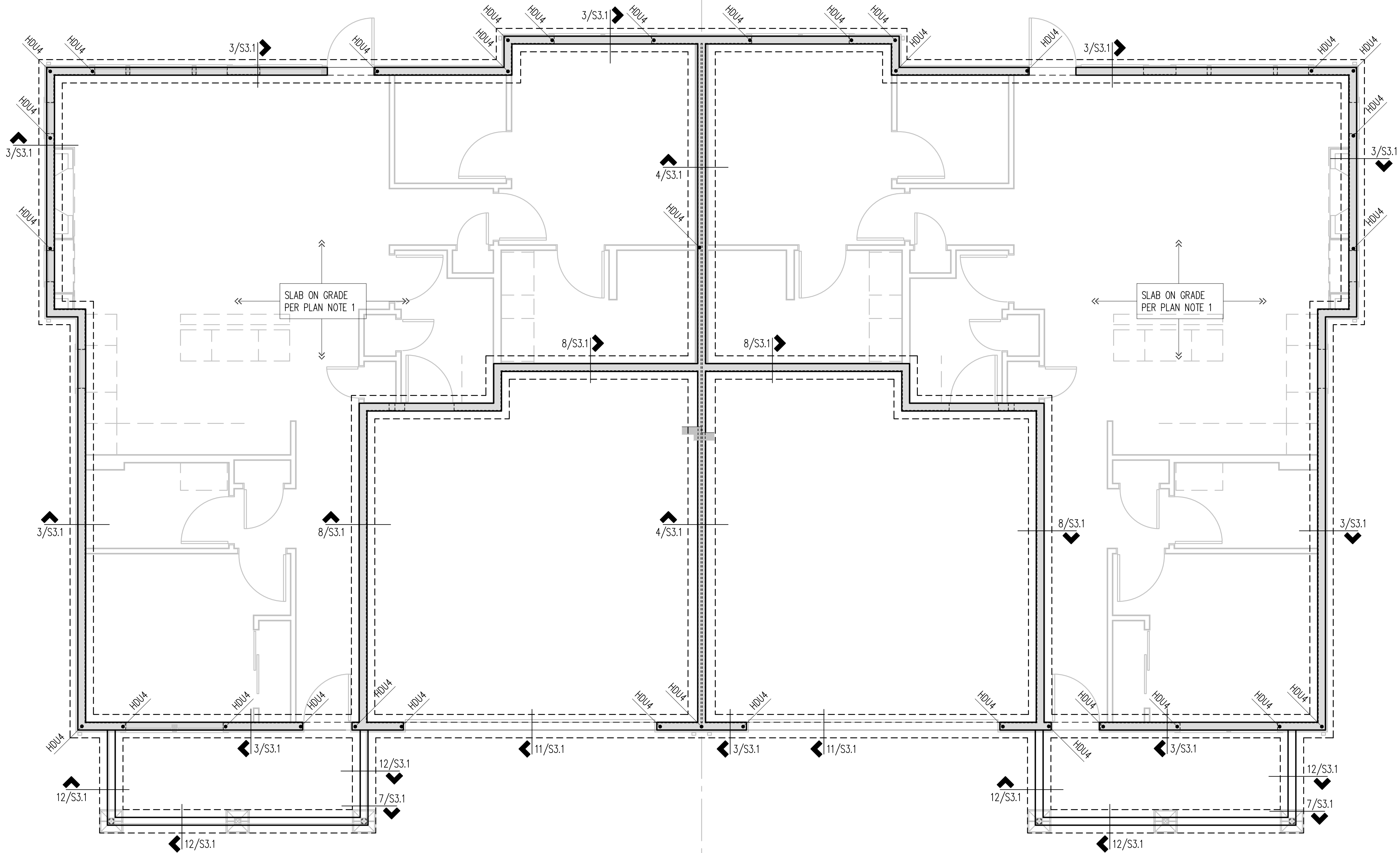

Reviewed for code compliance
with IRC 2015
Kitsap County Building Department
PQuiriar@co.kitsap.wa.us
05/01/2020

BASIC PERMIT PACKAGE
REVIEWED FOR CODE COMPLIANCE
WITH IRC 2015
KITSAP COUNTY BUILDING DEPARTMENT

Subject To Field Inspection

Plan Notes

- SLAB ON GRADE ELEVATIONS VARY PER ARCHITECTURAL DRAWINGS. SLAB ON GRADE SHALL BE 4" THICK AND REINFORCED WITH 6x6 W1.4xW1.4 WWM AT CENTER IN ADDITION TO ANY OTHER REINFORCING SHOWN ON PLAN. PROVIDE 6 MIL. VAPOR BARRIER BELOW SLAB AT INTERIOR SPACES. PROVIDE FREE- DRAINING GRANULAR FILL PER SOILS REPORT. FIBER MESH MAY BE USED IN LIEU OF WELDED WIRE FABRIC.
- TOPS OF ALL FOOTINGS SHOWN IN THIS PLAN SHALL BE 8" MIN. BELOW TOP OF SLAB ON GRADE, U.N.O. FINAL ELEVATIONS SHALL BE DETERMINED BY ON-SITE VERIFICATION BY CIVIL ENGINEER. SEE 9/S3.1 FOR FOOTING STEP WHERE REQUIRED.
- REFER TO MECHANICAL/CIVIL DRAWINGS FOR UNDERSLAB PIPING. FOOTINGS MAY BE LOWERED TO AVOID CONFLICTS. SEE 10/S3.1
- SEE 6/S3.1 FOR TYPICAL CORNER REINFORCING AT CONCRETE WALLS AND FOOTINGS.
- PROVIDE CONSTRUCTION/CONTROL JOINT PER 2/S3.1 IN SLAB ON GRADE DIVIDE SLAB INTO RECTANGULAR AREAS 225 SQUARE FEET OR LESS. AREAS SHALL BE APPROXIMATELY SQUARE AND HAVE NO ACUTE ANGLES. JOINT LOCATION MUST BE APPROVED BY ARCHITECT.
- DO NOT SCALE DRAWINGS. REFER TO ARCHITECTURAL DRAWINGS FOR ALL DIMENSIONS.

Legend

- CONCRETE WALL BELOW
- CONCRETE FOOTING BELOW
- HD HOLDOWN

Building Y - Foundation Plan

Scale: 1/4" = 1'-0"





DRAWN:	ADW
DESIGN:	BMB
CHECKED:	RHR
APPROVED:	RHR

REVISIONS:
DPD:

PROJECT TITLE:

Cottages on the Ridge

12xxx Ridgetop Blvd. NW
Silverdale, WA

ARCHITECT:
Norpoint Communities
James Steel AIA
PO Box 2132
Tacoma, WA
PH 253.759.2287
FX 253.759.2342

ISSUE:

PERMIT

SHEET TITLE:

Building Y
Roof Framing Plan

SCALE: 1/4" = 1'-0" U.N.O.

DATE: October 3, 2018

PROJECT NO: 02329-2018-01

SHEET NO:

S2.2

NO: OF SHEETS:

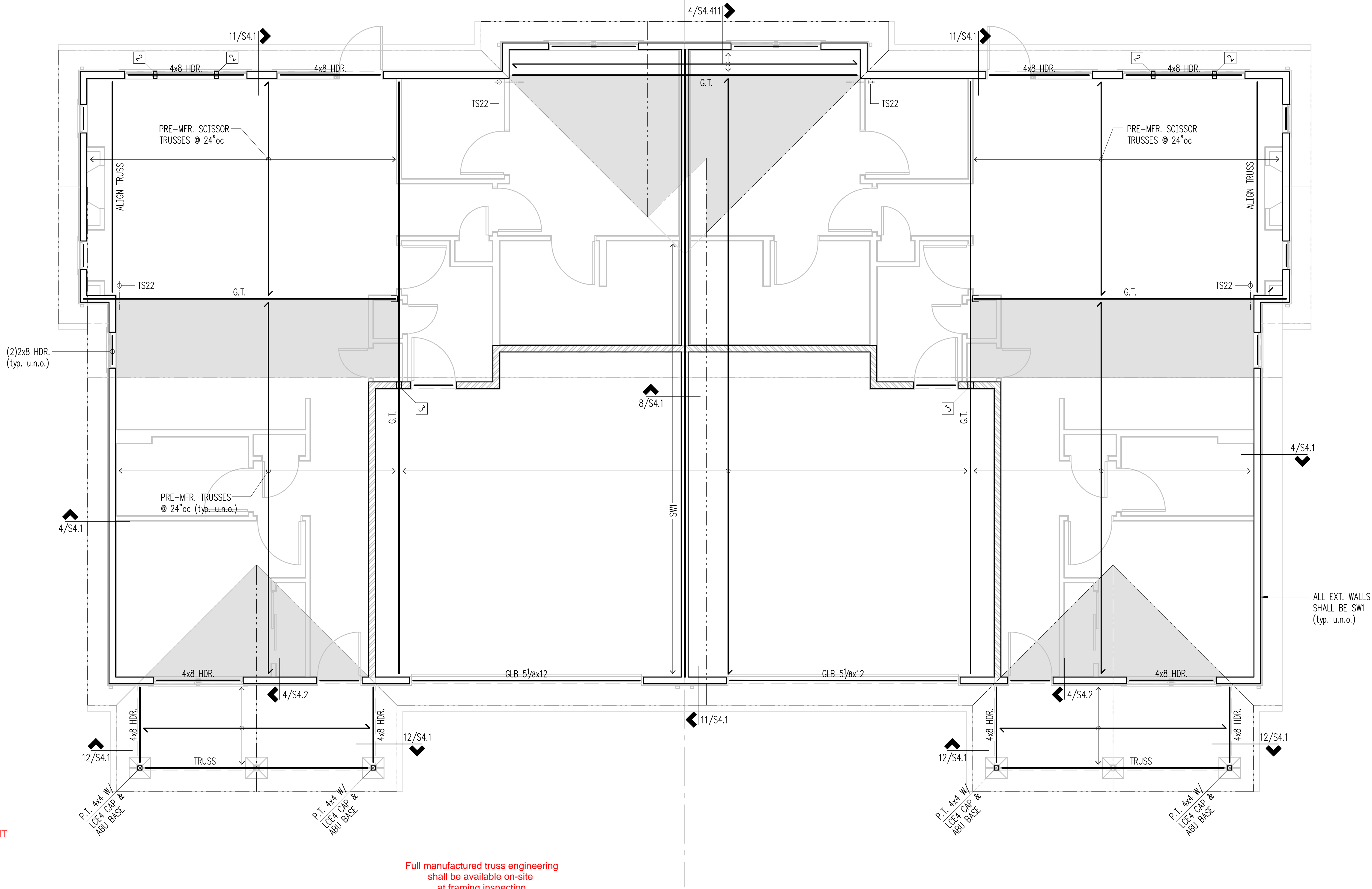

Reviewed for code compliance
with IRC 2015
Kitsap County Building Department
PQuiar@co.kitsap.wa.us
05/01/2020

BASIC PERMIT PACKAGE
REVIEWED FOR CODE COMPLIANCE
WITH IRC 2015
KITSAP COUNTY BUILDING DEPARTMENT

Subject To Field Inspection

Plan Notes

- ROOF SHEATHING SHALL BE 1/2" CDX RATED SHEATHING (SPAN RATING 32/16). NAIL AT ALL FRAMED PANEL EDGES AND OVER SHEARWALLS W/ 8d @ 6" oc AND 8d @ 12" oc TO ALL INTERMEDIATE FRAMING.
- TYPICAL HEADER SHALL BE (2) 2x8, U.N.O. REFER TO 3/S4.1 FOR ADDITIONAL REQUIREMENTS.
- "SW" INDICATES PLYWOOD SHEATHED SHEARWALL BELOW FRAMING SHOWN. REFER SHEARWALL SCHEDULE SCHEDULE ON DETAIL 2/S4.1. PROVIDE JOIST OR BLOCKING ABOVE ALL SHEARWALLS PER DETAIL 10/S4.1. ALL EXTERIOR WALLS SHALL BE SW1, UNLESS NOTED OTHERWISE.
- REFER TO GENERAL STRUCTURAL NOTES, SHEET S1.1 & S1.2 FOR ADDITIONAL REQUIREMENTS.
- PROVIDE A MINIMUM OF (1) BEARING STUDS AT THE ENDS OF ALL HEADERS. REFER TO DETAIL 3/S4.1 FOR CONSTRUCTION AND ADDITIONAL BEARING STUD REQUIREMENTS.
- DO NOT SCALE DRAWINGS. REFER TO ARCHITECTURAL DRAWINGS FOR ALL DIMENSIONS.
- REFER TO 6/S4.1 FOR NAILING AT SHEARWALL INTERSECTION.
- DOUBLE TOP PLATE SPLICE TO BE FRAMED PER 7/S4.1.

Legend

- STRUCTURAL WOOD WALLS BELOW
- SPAN DIRECTION
- SPAN EXTENTS
- HANGER
- OVERFRAMING
- G.T. GIRDER TRUSS

Building Y - Roof Framing Plan

Scale: 1/4" = 1'-0"



SEE PLAN FOR SLAB THICKNESS AND REINFORCING (typ.)

1/8" x 1 1/2" PRE-MOLDED CONT. MASTIC JOINT STRIP. (joint may be saw cut at contractor's option)

CUT ALTERNATE WIRES AT JOINT

PLASTIC VAPOR BARRIER AND COMPACTED GRANULAR FILL PER PLAN

Control Joint

PROVIDE CONTROL OR CONSTRUCTION JOINTS IN SLABS ON GRADE TO BREAK UP SLAB INTO RECTANGULAR AREAS OF 400 SQUARE FEET OR LESS. AREAS TO BE APPROX. SQUARE AND HAVE NO ACUTE ANGLES. JOINT LOCATIONS TO BE APPROVED BY THE ARCHITECT.

SEE PLAN FOR SLAB THICKNESS AND REINFORCING (typ.)

BURKE "KEYKOLD" JOINT. STOP REINF. 1" CLEAR OF JOINT EACH SIDE

Construction Joint

Typical Slab Joints (w.w.m.)

2

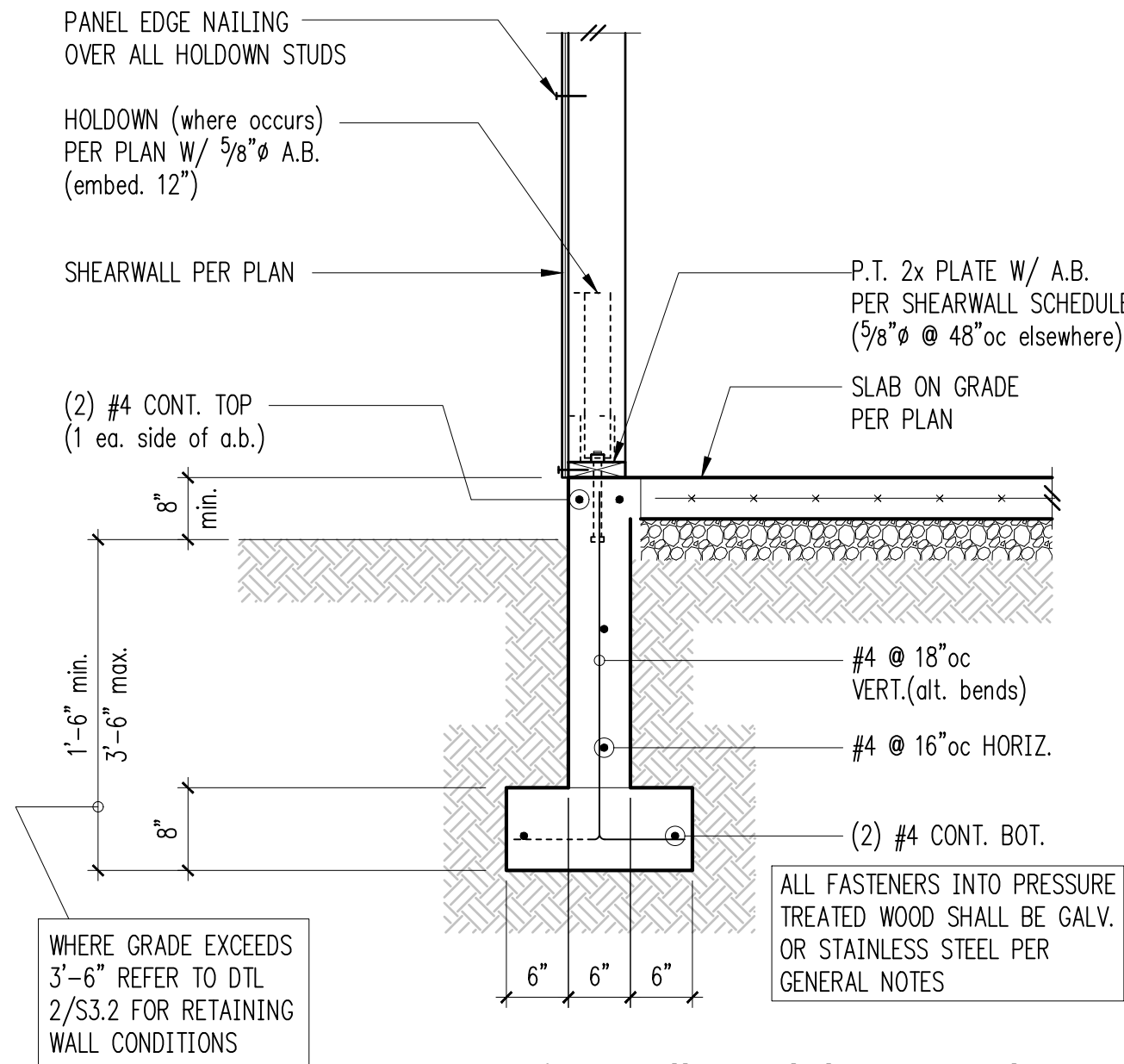

Exterior Wall w/ Slab on Grade

3

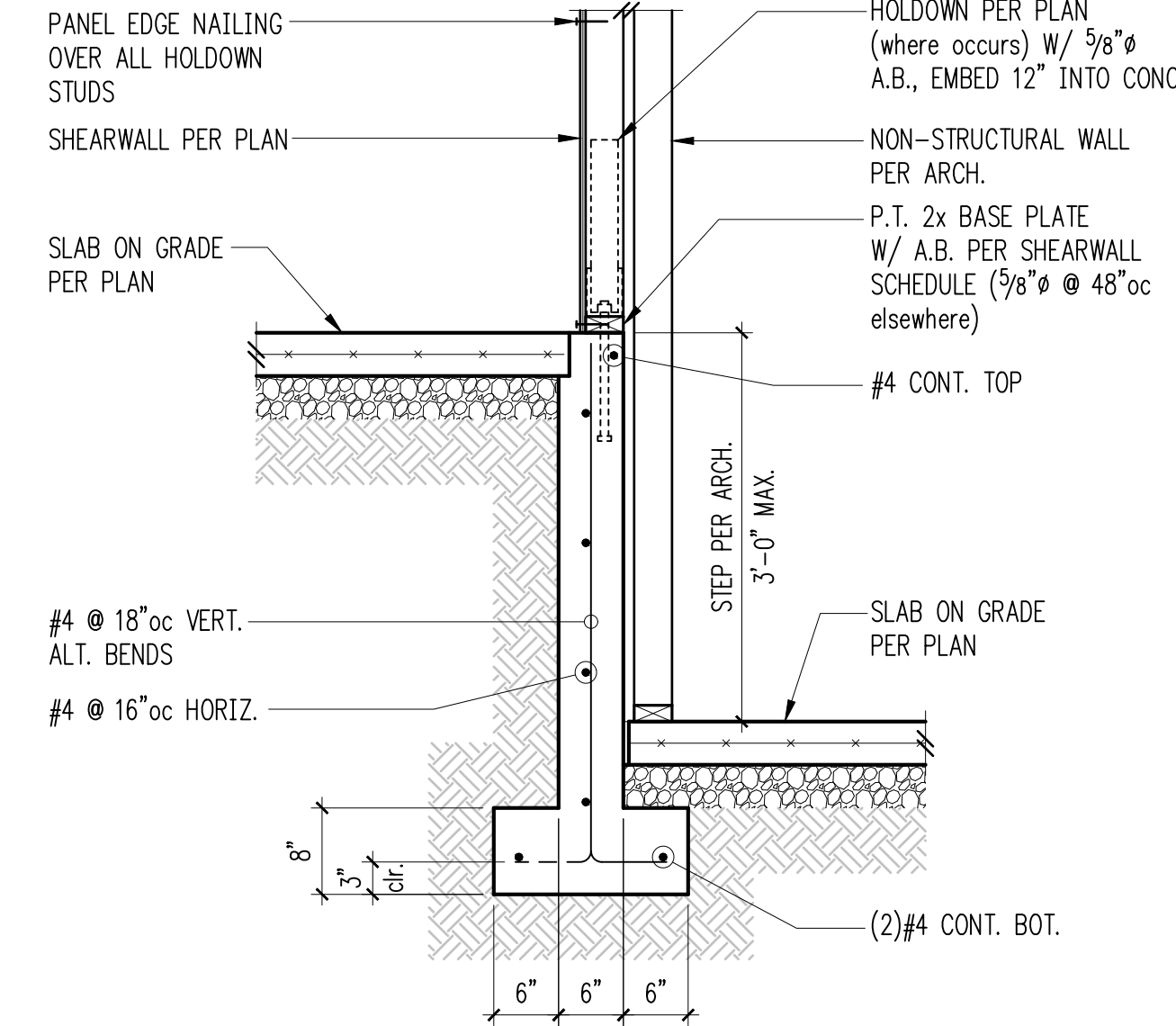

4

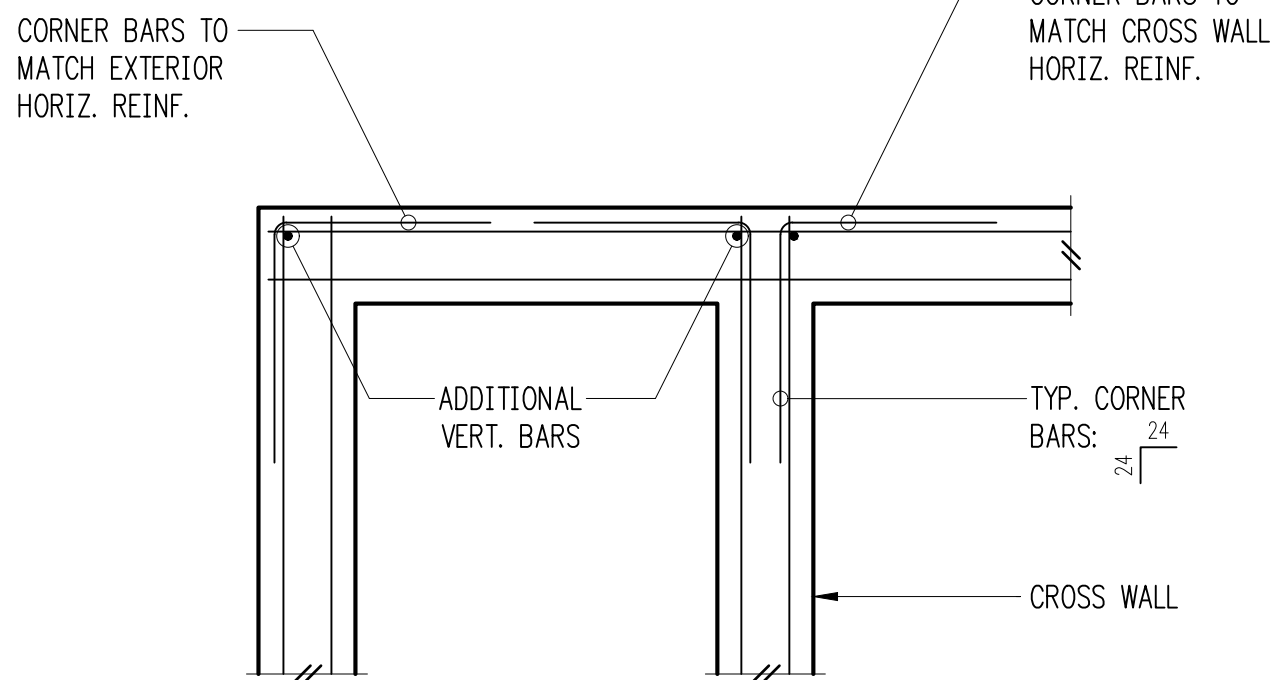

Double Curtain

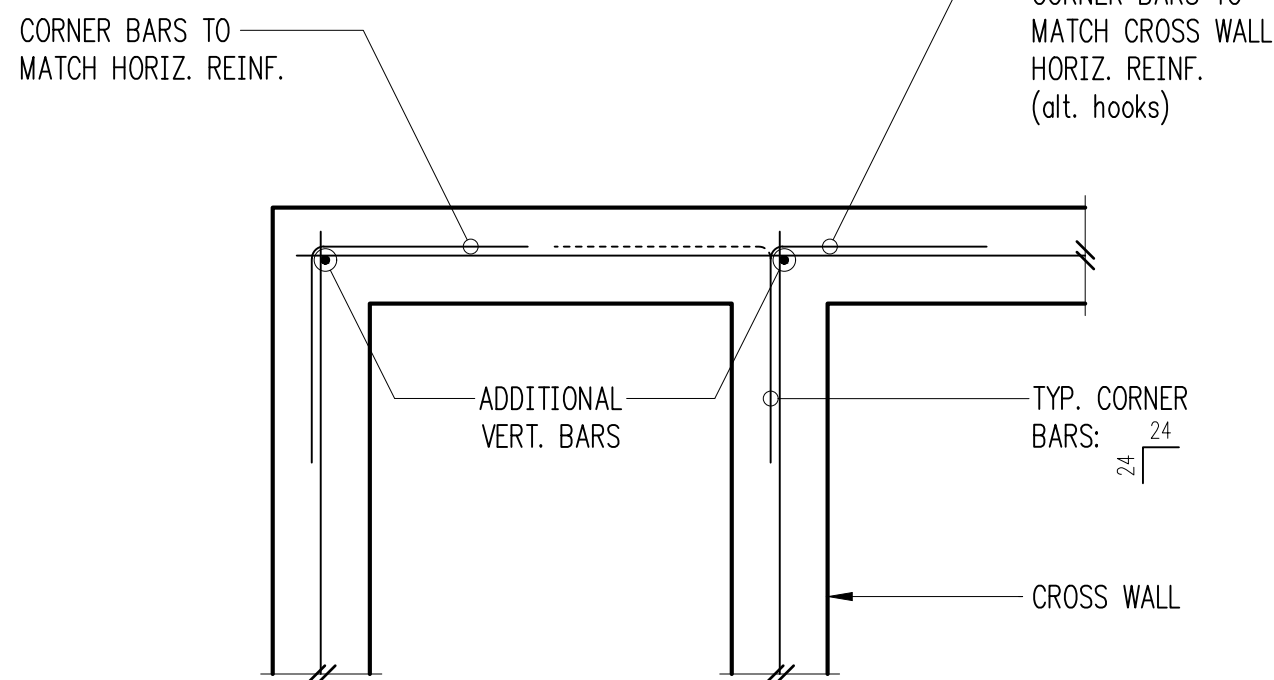

Single Curtain

Typical Corner Bars at Concrete Walls and Footings

6

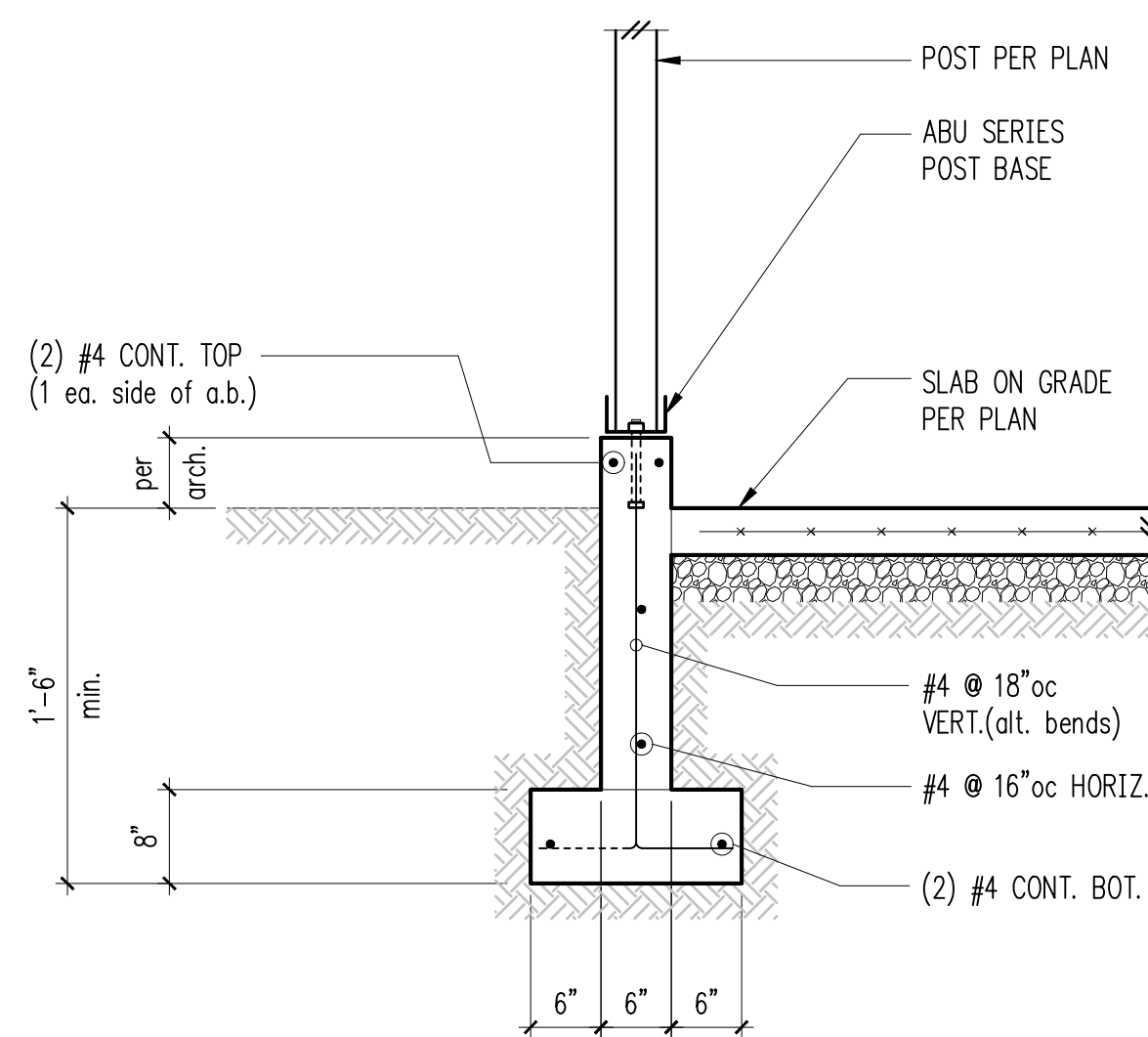

7

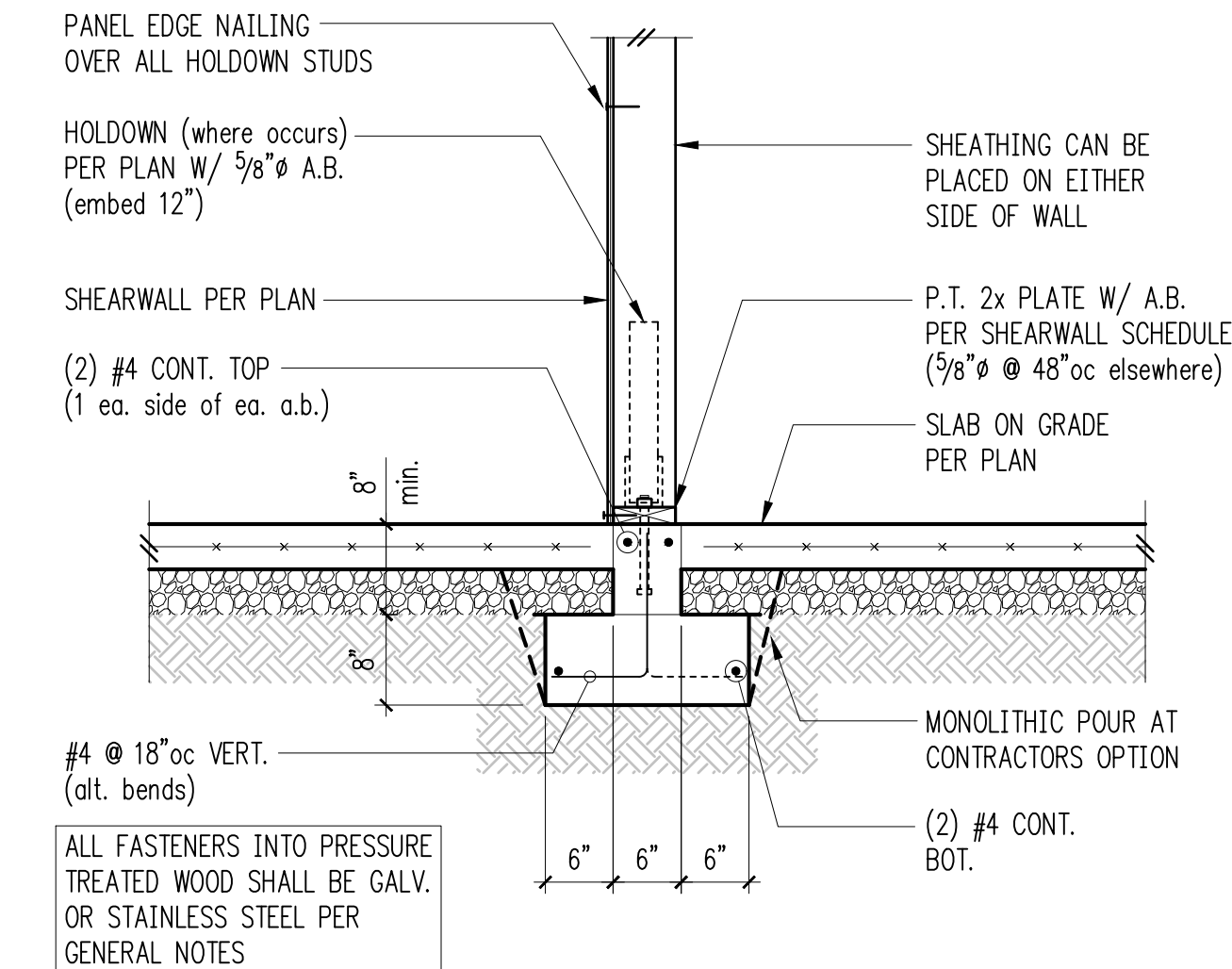

Interior Wall w/ Stem Wall & Footing

8

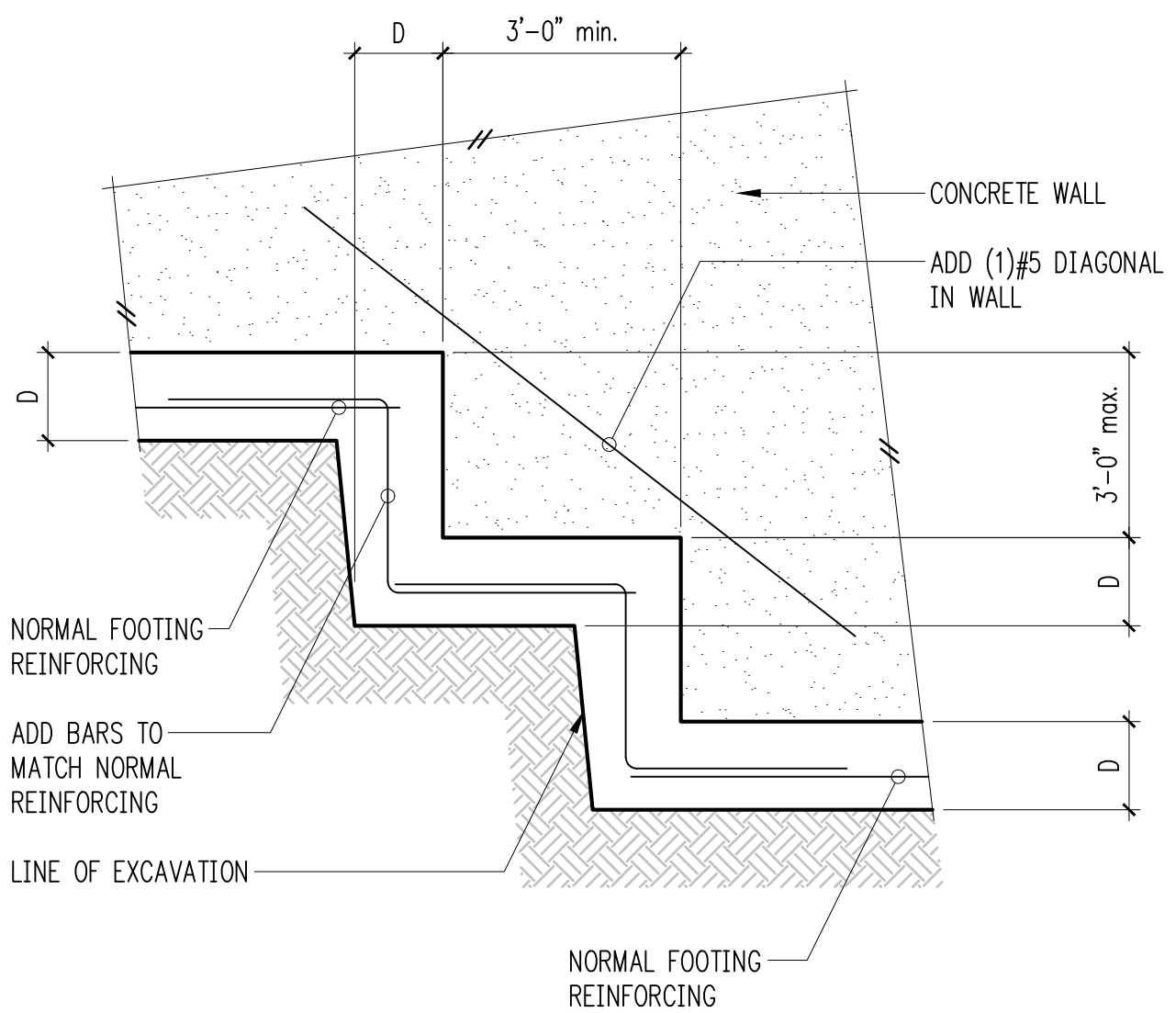

Typical Stepped Footing

9

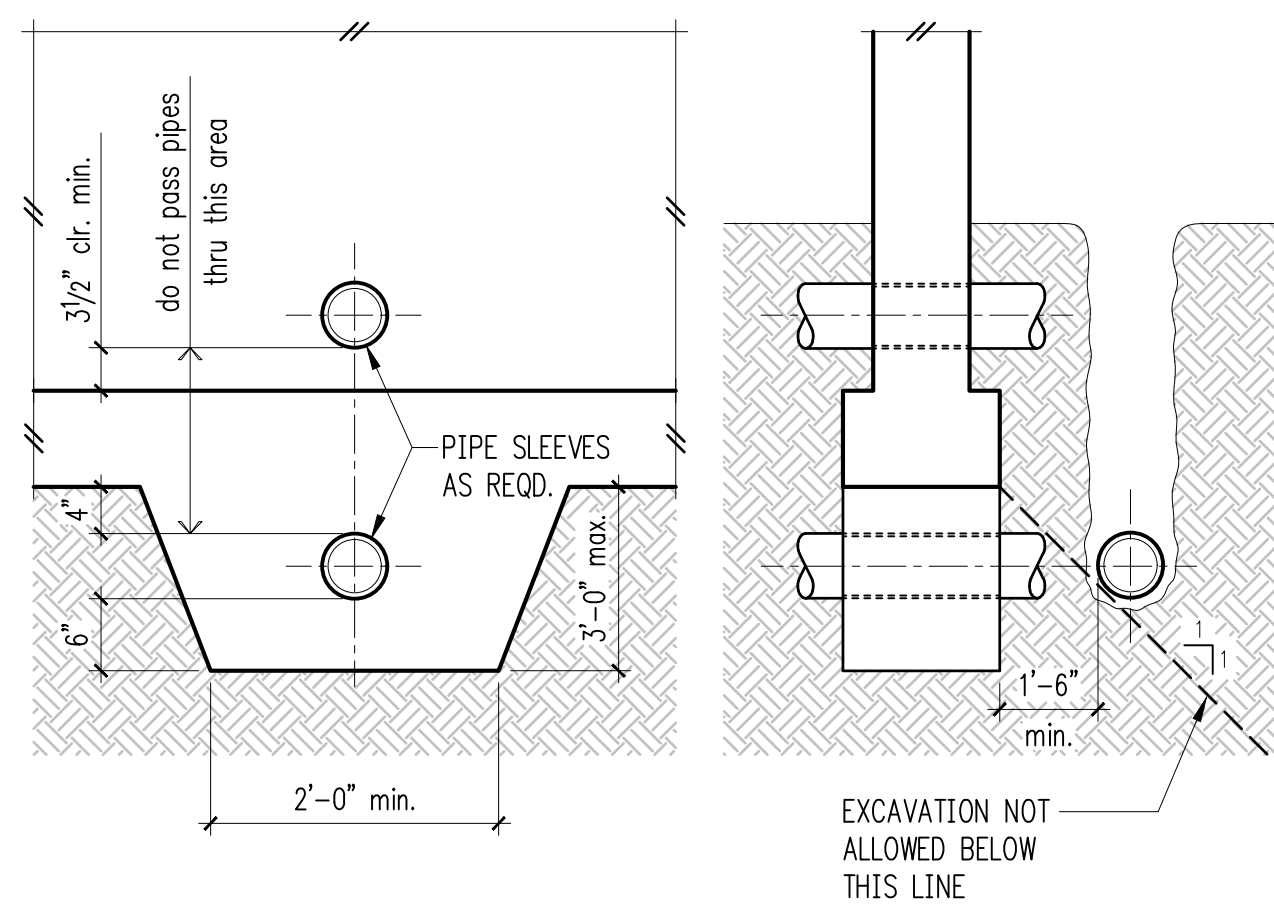

Pipe and Trench Locations

10

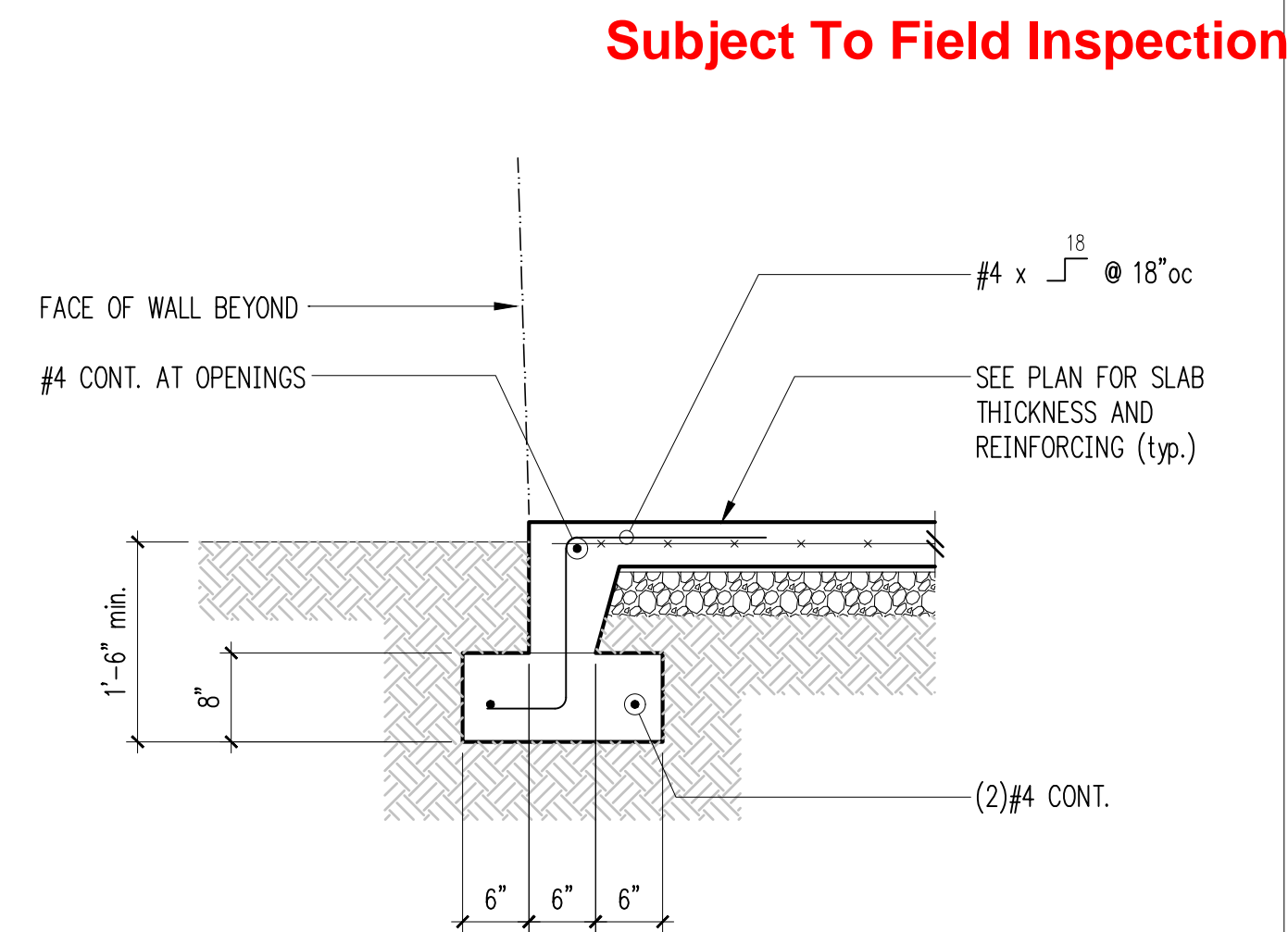

Typical Turned-Down Slab Edge

11

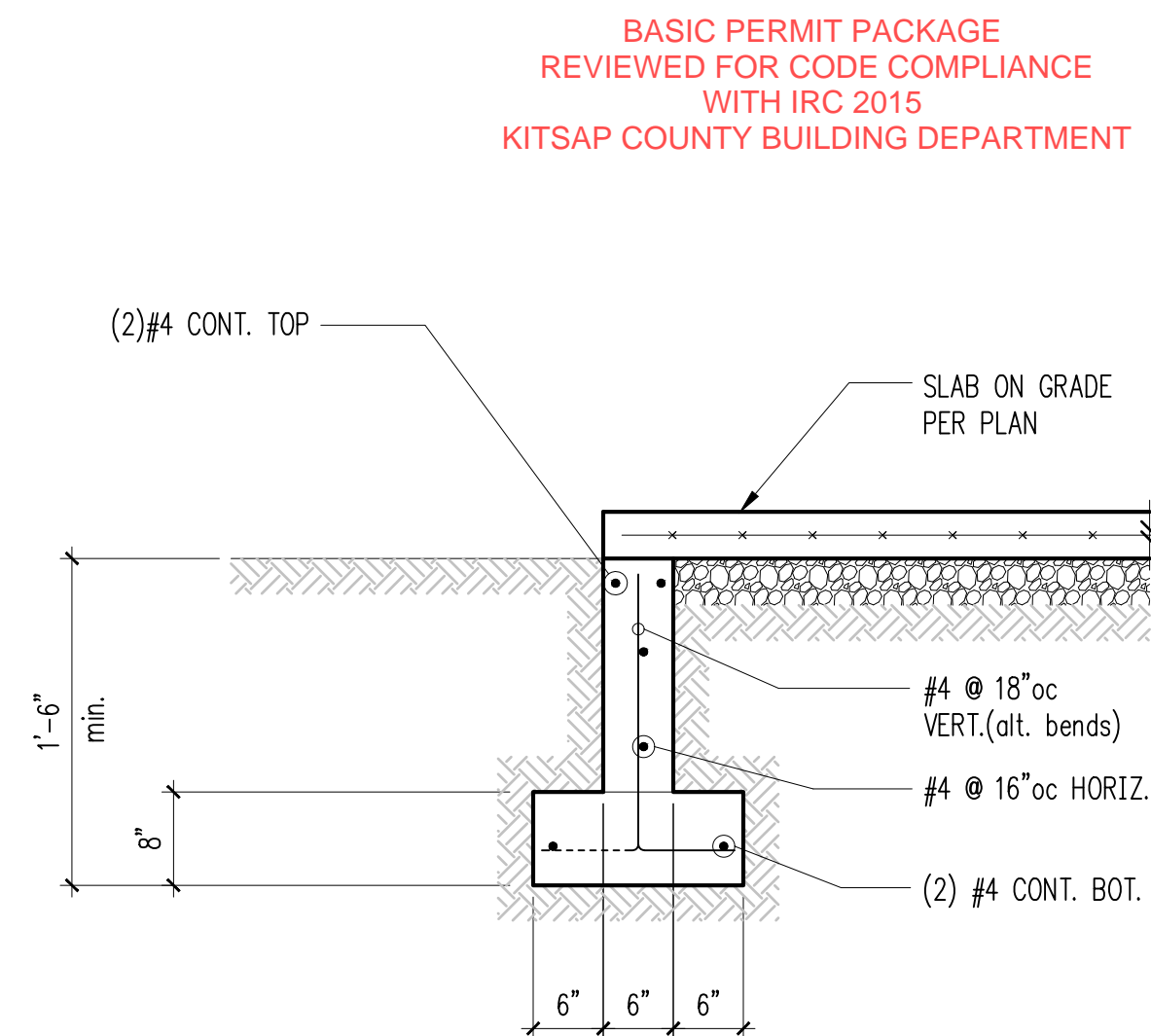

12

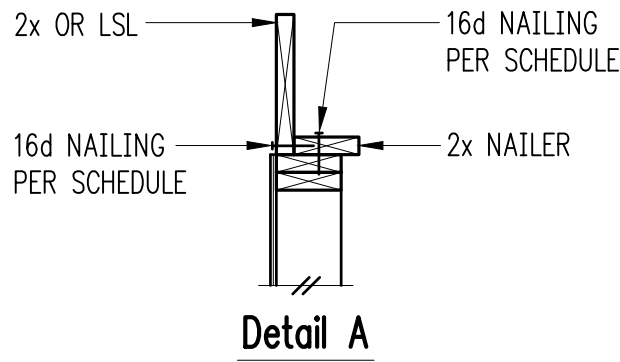

Detail A

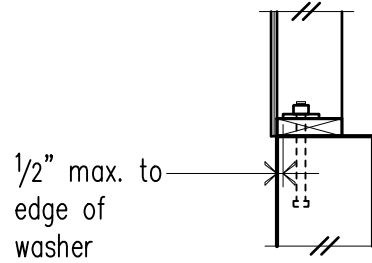

Detail B

Shearwall Schedule ①②③④⑤⑥

Mark	Sheathing	Panel Edge Nailing	Top Plate Connection		Base Plate Connection	
			if TJI	if 2x or LSL ⑦⑧	at Wood	at Concrete
SW1	15/32" CDX PLYWOOD	8d @ 6"oc	16d @ 6"oc	A35 @ 24"oc	16d @ 6"oc	5/8" A.B. @ 48"oc
SW2	15/32" CDX PLYWOOD	8d @ 4"oc	16d @ 4"oc	A35 @ 16"oc	16d @ 4"oc	5/8" A.B. @ 32"oc

- BLOCK PANEL EDGES WITH 2x MIN. LAID FLAT AND NAIL PANELS TO INTERMEDIATE SUPPORTS WITH 8d @ 12"o.c.
- 8d NAILS SHALL BE 0.131"Ø x 2 1/2" (common) – 16d NAILS SHALL BE 0.135"Ø x 3 1/2" (box)
- EMBED ANCHOR BOLTS AT LEAST 7". ALL BOLTS SHALL HAVE 3" x 3" x 1/4" MIN. PLATE WASHERS. PLATE WASHERS SHALL EXTEND TO WITHIN 1/2" OF THE EDGE OF THE BOTTOM PLATE ON THE SIDE WITH SHEATHING. SEE DETAIL B.
- TWO STUDS MINIMUM ARE REQUIRED AT EACH END OF ALL SHEARWALLS AND ALL END STUDS SHALL RECEIVE PANEL EDGE NAILING.
- ALL EXTERIOR WALLS SHALL BE SW1, UNLESS NOTED OTHERWISE.
- 7/16" O.S.B. MAY BE SUBSTITUTED FOR 15/32" CDX.
- LTP4's MAY BE SUBSTITUTED FOR A35's AT CONTRACTORS OPTION.
- A 2x NAILER ATTACHED W/ BASE PLATE NAILING PER DETAIL A MAY BE SUBSTITUTED FOR A35's AT CONTRACTORS OPTION.

BASIC PERMIT PACKAGE
REVIEWED FOR CODE COMPLIANCE
WITH IRC 2015
KITSAP COUNTY BUILDING DEPARTMENT

Reviewed for code compliance
with IRC 2015
Kitsap County Building Department
PQuiriar@co.kitsap.wa.us
05/01/2020

Shearwall Schedule - (Sheathed One Side) 2

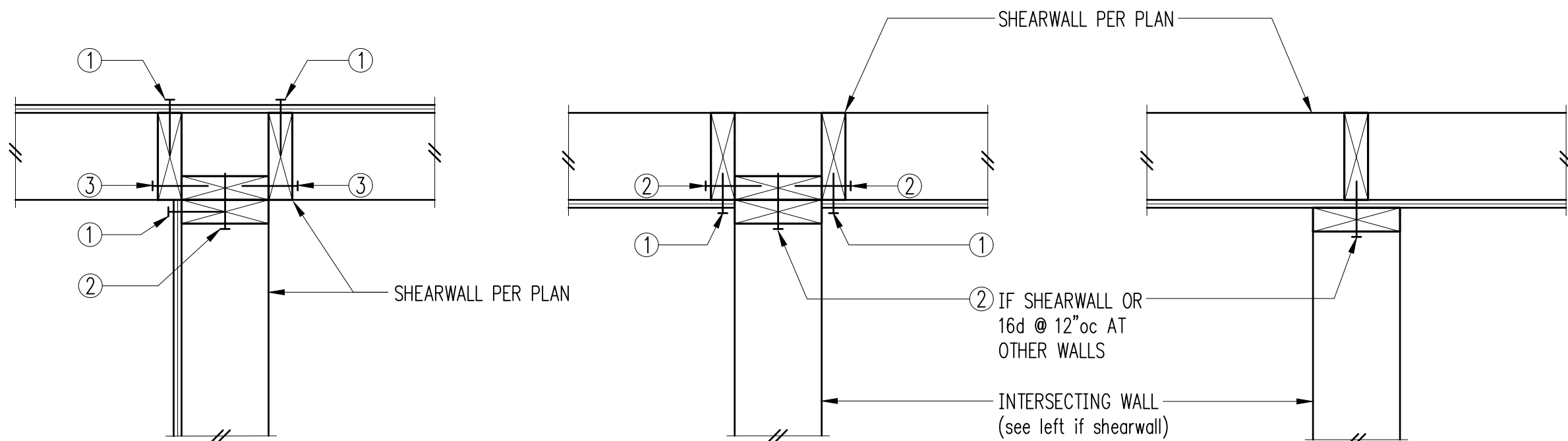

Subject To Field Inspection

- PLYWOOD PANEL EDGE NAILING PER SHEARWALL SCHEDULE
- BASE PLATE NAILING PER SHEARWALL SCHEDULE
- 16d @ 8"oc

Typical Shearwall Intersections 6

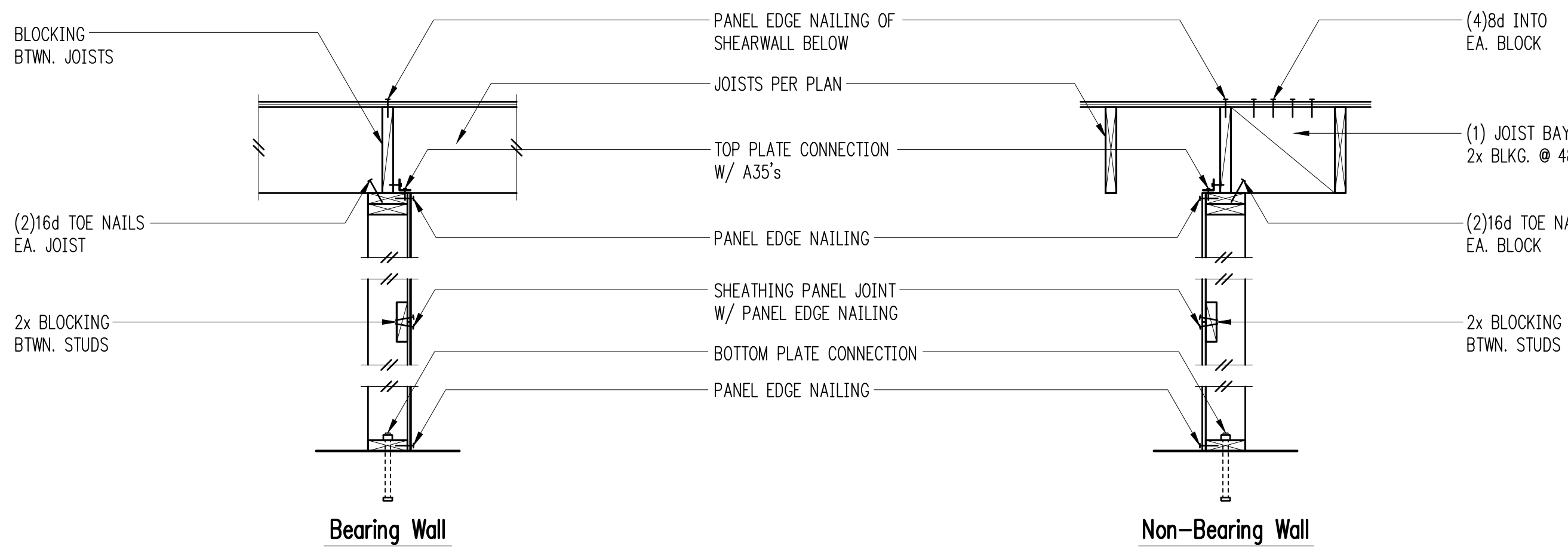

NOTE:
SEE SHEARWALL SCHEDULE FOR ALL NAILING AND CONNECTIONS, NOT OTHERWISE NOTED

Typical Shearwall Construction 10

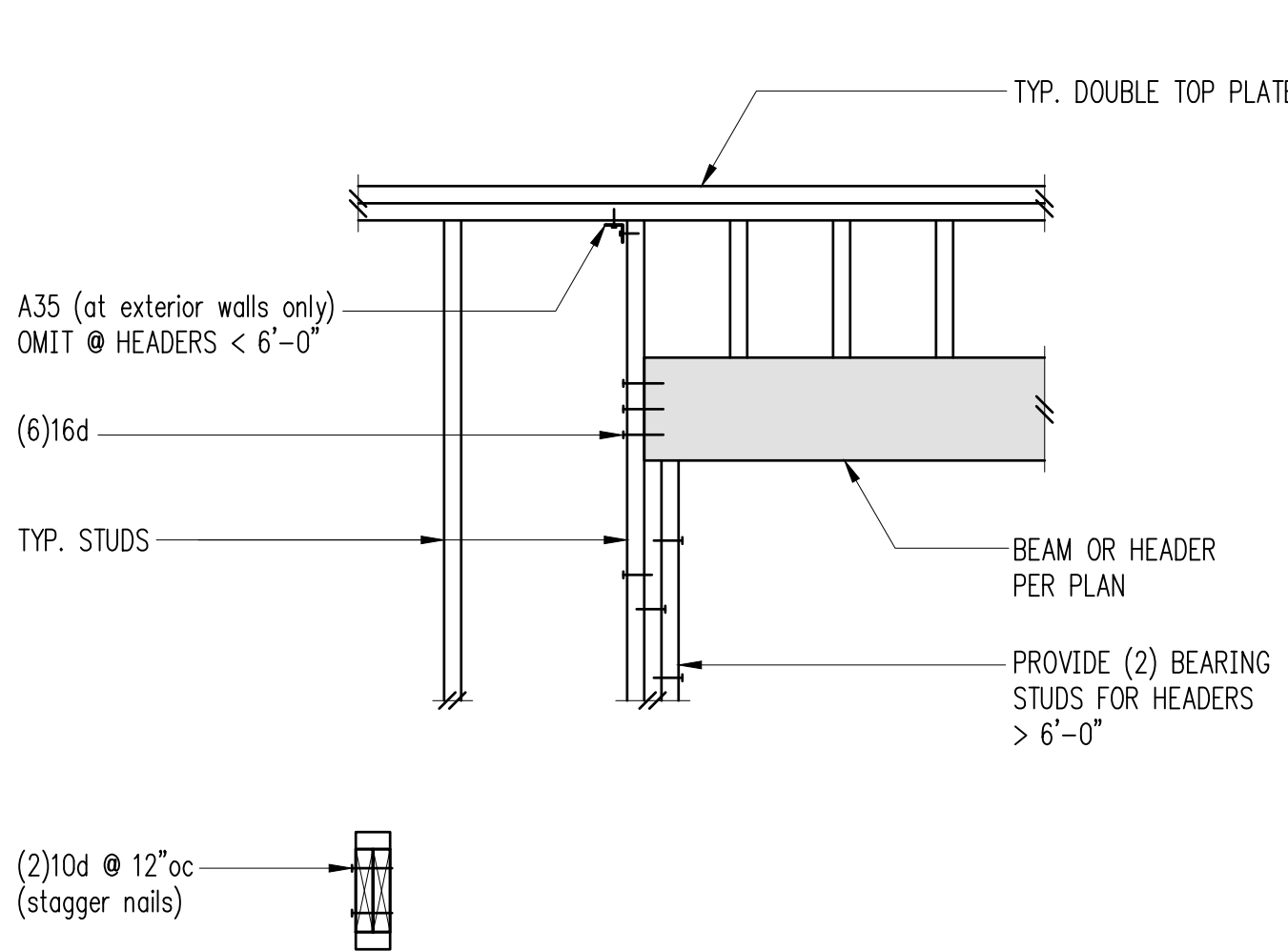

Typical Header Support 3

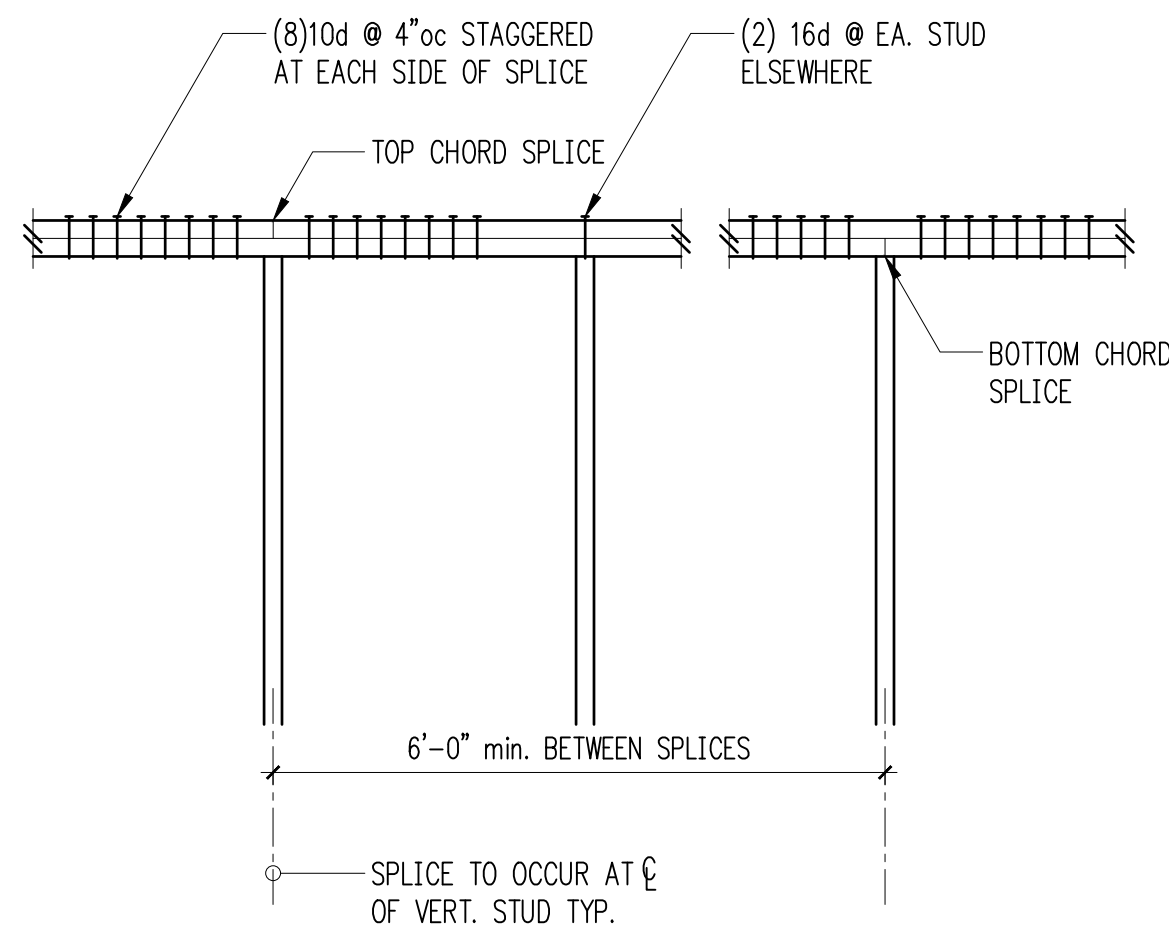

Typical Top Plate Splice 7

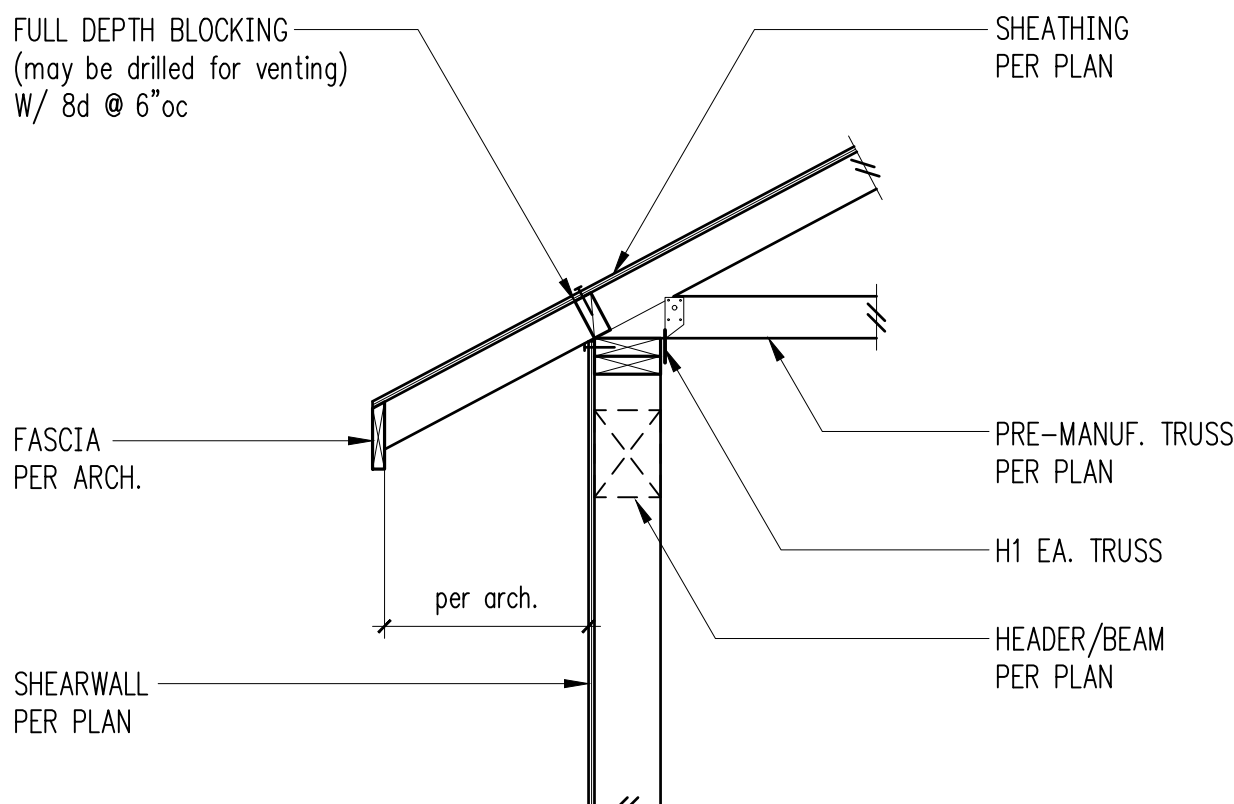

Exterior Bearing Wall 11

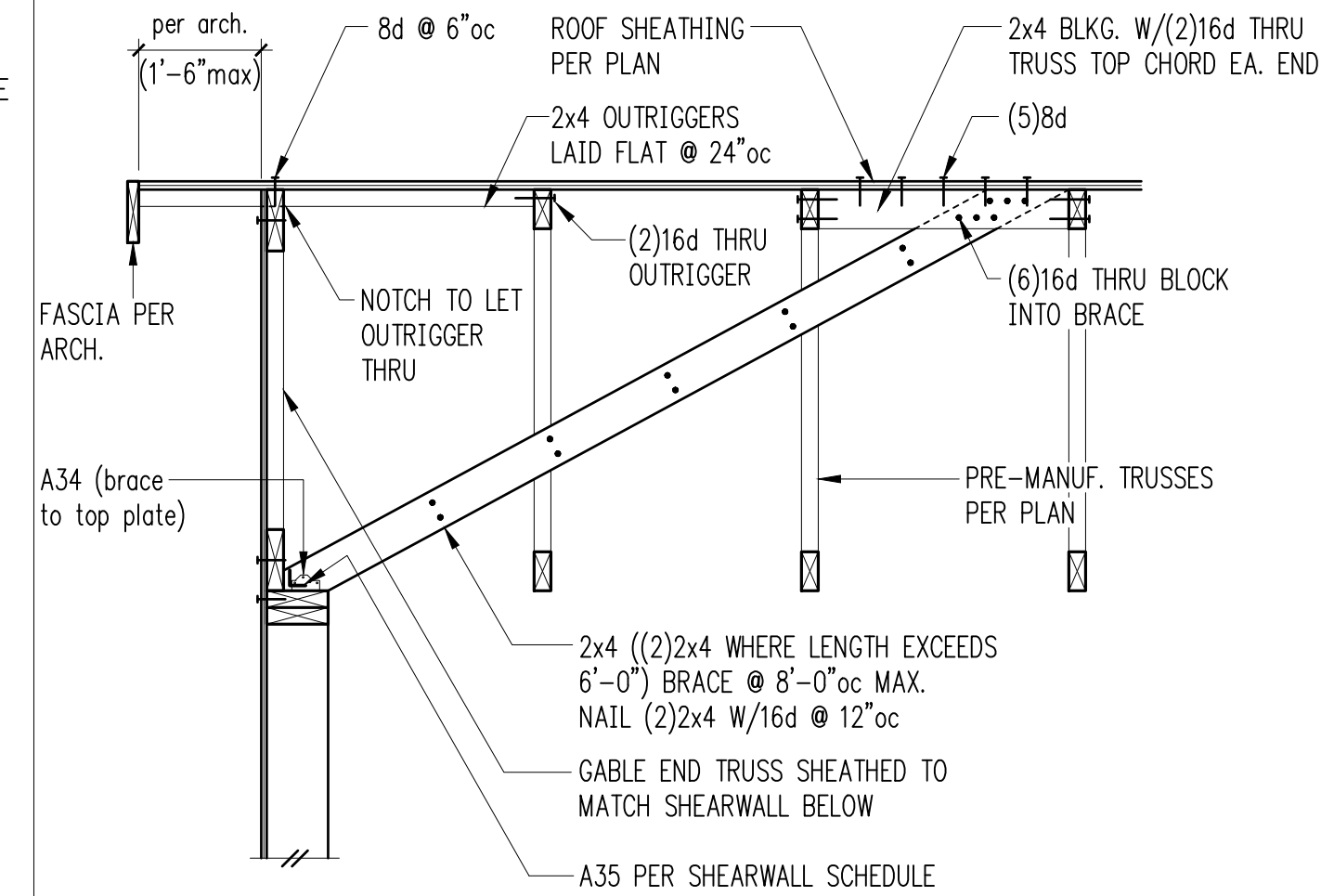

Gable End Exterior Non-Bearing Wall 4

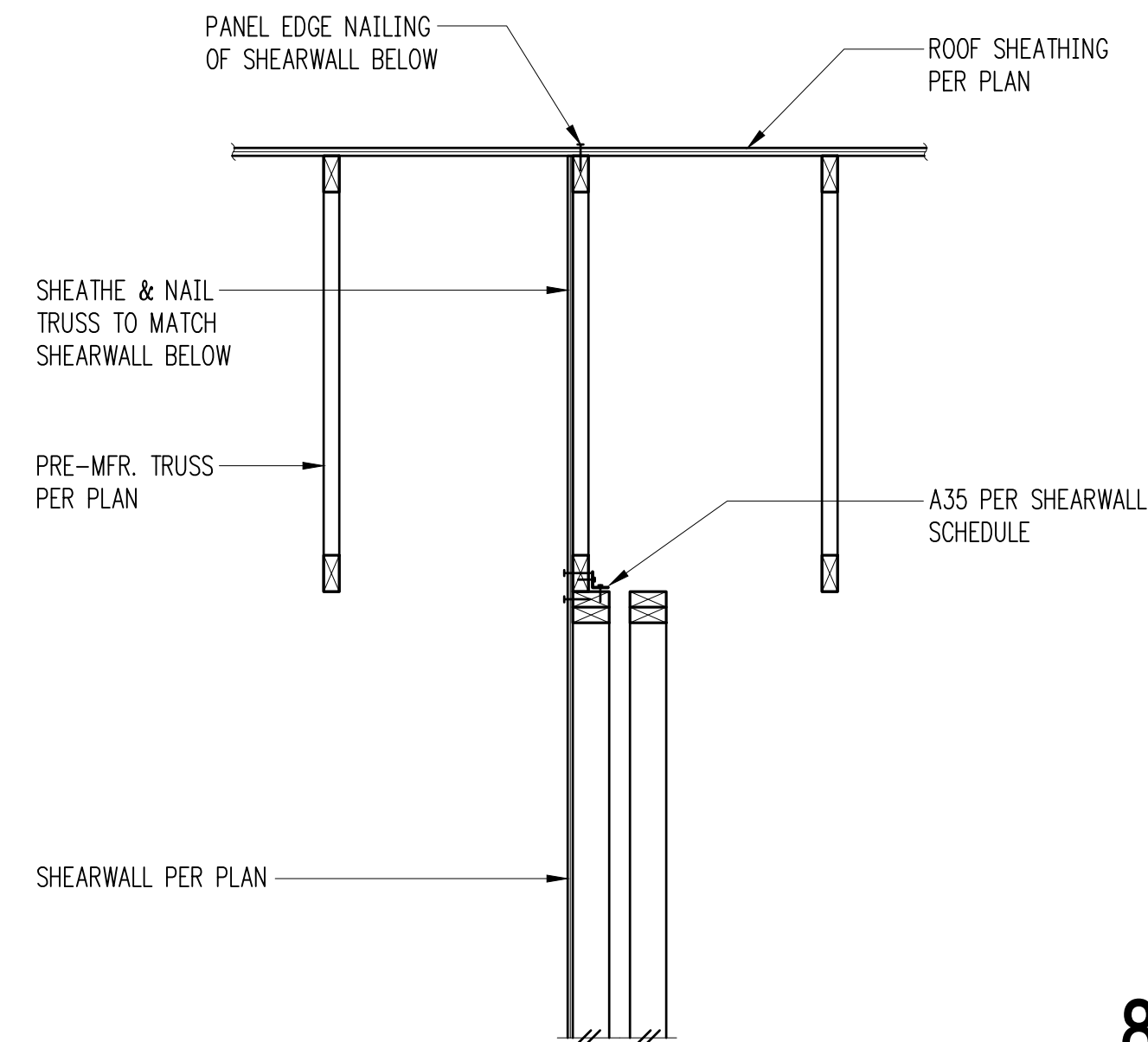

Shearwall Schedule - (Sheathed One Side) 12

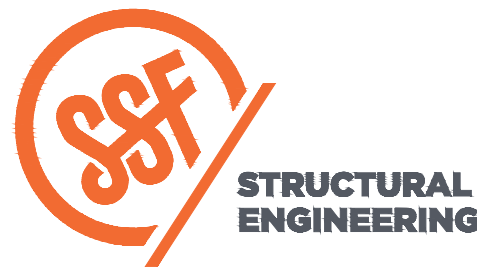
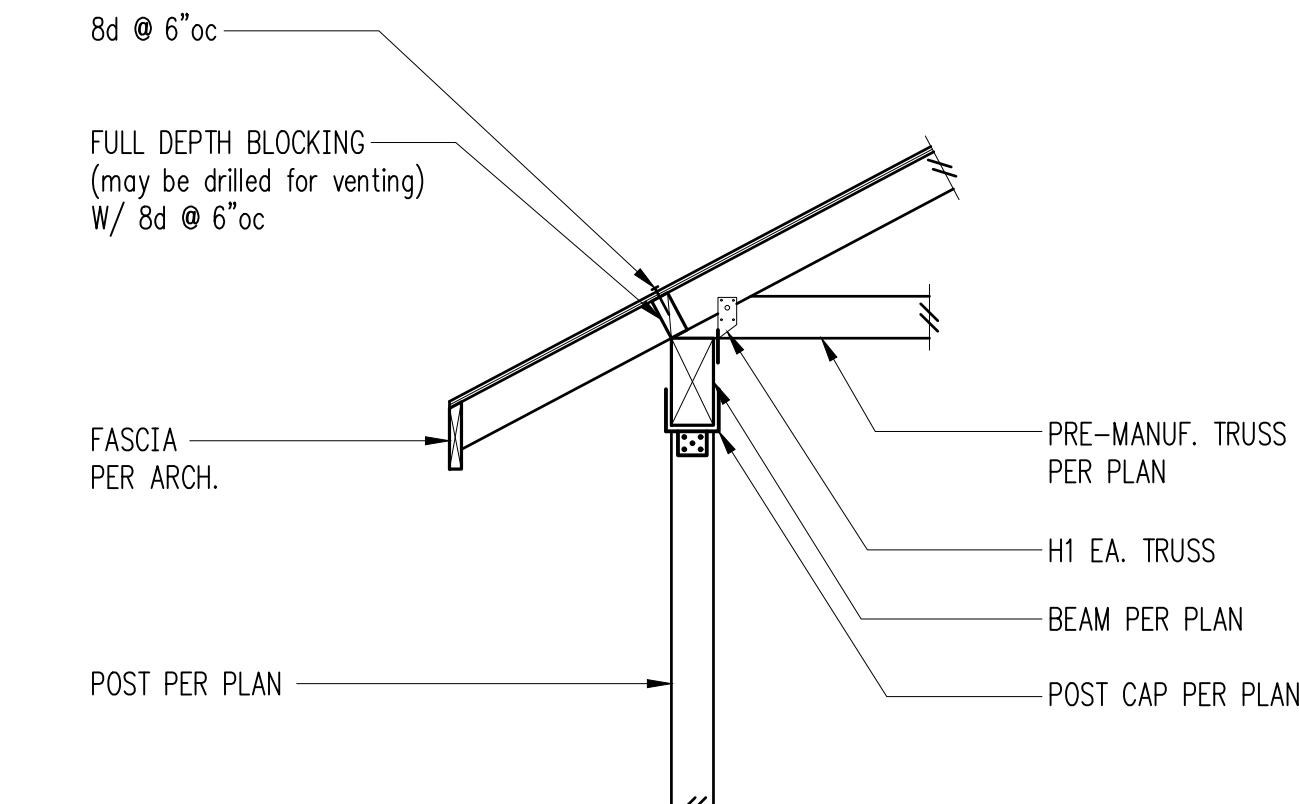

2124 Third Avenue - Suite 100 - Seattle, WA 98121
P: 206.443.6212
934 Broadway - Tacoma, WA 98402
P: 253.284.9470

Copyright 2017 Swenson Say Fagét - All Rights Reserved



DRAWN:	ADW
DESIGN:	BMB
CHECKED:	RHR
APPROVED:	RHR

REVISIONS:
DPD:

PROJECT TITLE:
Cottages on the Ridge

12xxx Ridgetop Blvd. NW
Silverdale, WA

ARCHITECT:
**Norpoint Communities
James Steel AIA**
PO Box 2132
Tacoma, WA
PH 253.759.2287
FX 253.759.2342
ISSUE:

PERMIT

SHEET TITLE:
**Building Y
Framing Details**

SCALE: 3/4" = 1'-0" U.N.O.
DATE: October 3, 2018
PROJECT NO: 02329-2018-01
SHEET NO:

S4.1

NO: OF SHEETS:

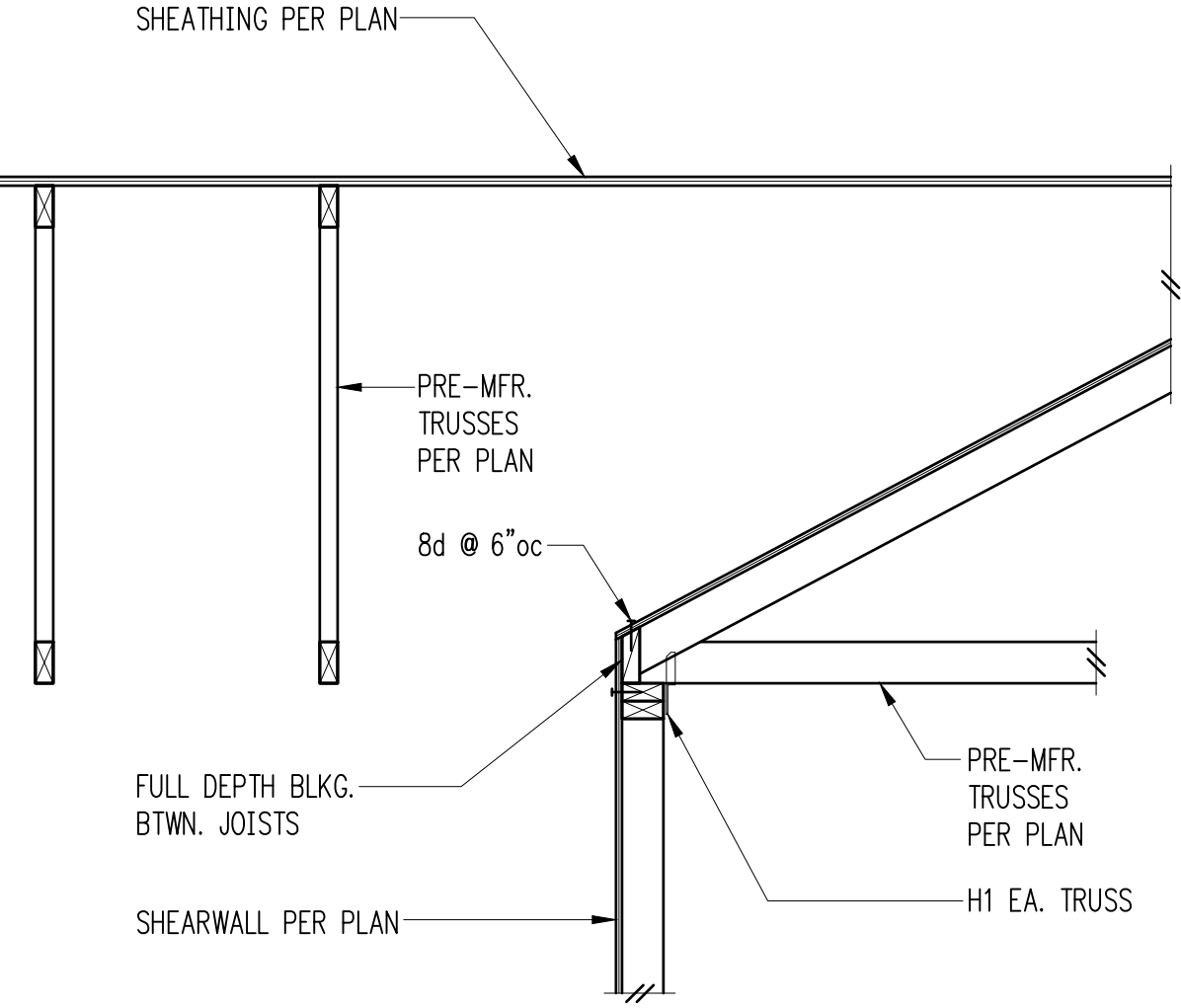
1	2	3	4
		Subject To Field Inspection	
5	6	7	8
			<div>BASIC PERMIT PACKAGE REVIEWED FOR CODE COMPLIANCE WITH IRC 2015 KITSAP COUNTY BUILDING DEPARTMENT</div> <div>Reviewed for code compliance with IRC 2015 Kitsap County Building Department PQuiriar@co.kitsap.wa.us 05/01/2020</div>
9	10	11	12

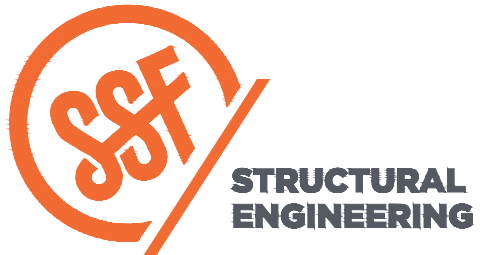

2124 Third Avenue - Suite 100 - Seattle, WA 98121
p: 206.443.6212 ssfengineers.com

934 Broadway - Tacoma, WA 98402
p: 253.284.9470 ssfengineers.com

Copyright 2017 Swenson Say Fagét - All Rights Reserved

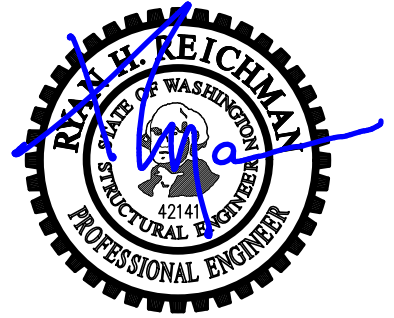

DRAWN: ADW

DESIGN: BMB

CHECKED: RHR

APPROVED: RHR

REVISIONS:

DPD:

PROJECT TITLE:

Cottages on the Ridge

12xxx Ridgetop Blvd. NW
Silverdale, WA

ARCHITECT:

Norpoint Communities
James Steel AIA
PO Box 2132
Tacoma, WA
PH 253.759.2287
FX 253.759.2342

ISSUE:

PERMIT

SHEET TITLE:

Building Y
Framing Details

SCALE:

3/4" = 1'-0" U.N.O.

DATE:

October 3, 2018

PROJECT NO:

02329-2018-01

SHEET NO:

S4.2

NO: OF SHEETS: