

HOUSE NUMBER OR ADDRESS TO BE POSTED AND PLAINLY VISIBLE FROM STREET FRONTING STRUCTURE

Subject To Field Inspection

FOR PERMIT

Full manufactured truss engineering shall be available on-site at framing inspection

Reviewed for code compliance with IRC 2015
Kitsap County Building Department
gshapiro@co.kitsap.wa.us
10/12/2020

Validity of permit. The issuance or granting of a permit shall not be construed to be a permit for, or an approval of, any violation of any of the provisions of the International Codes or any other ordinance of Kitsap County. Permits presuming to give authority to violate or cancel the provisions of the International Codes and ordinances of Kitsap County shall not be valid. IBC & IRC 105

CHANGES MUST Be Approved Prior To Performing Work

Must Comply With All Washington State Codes

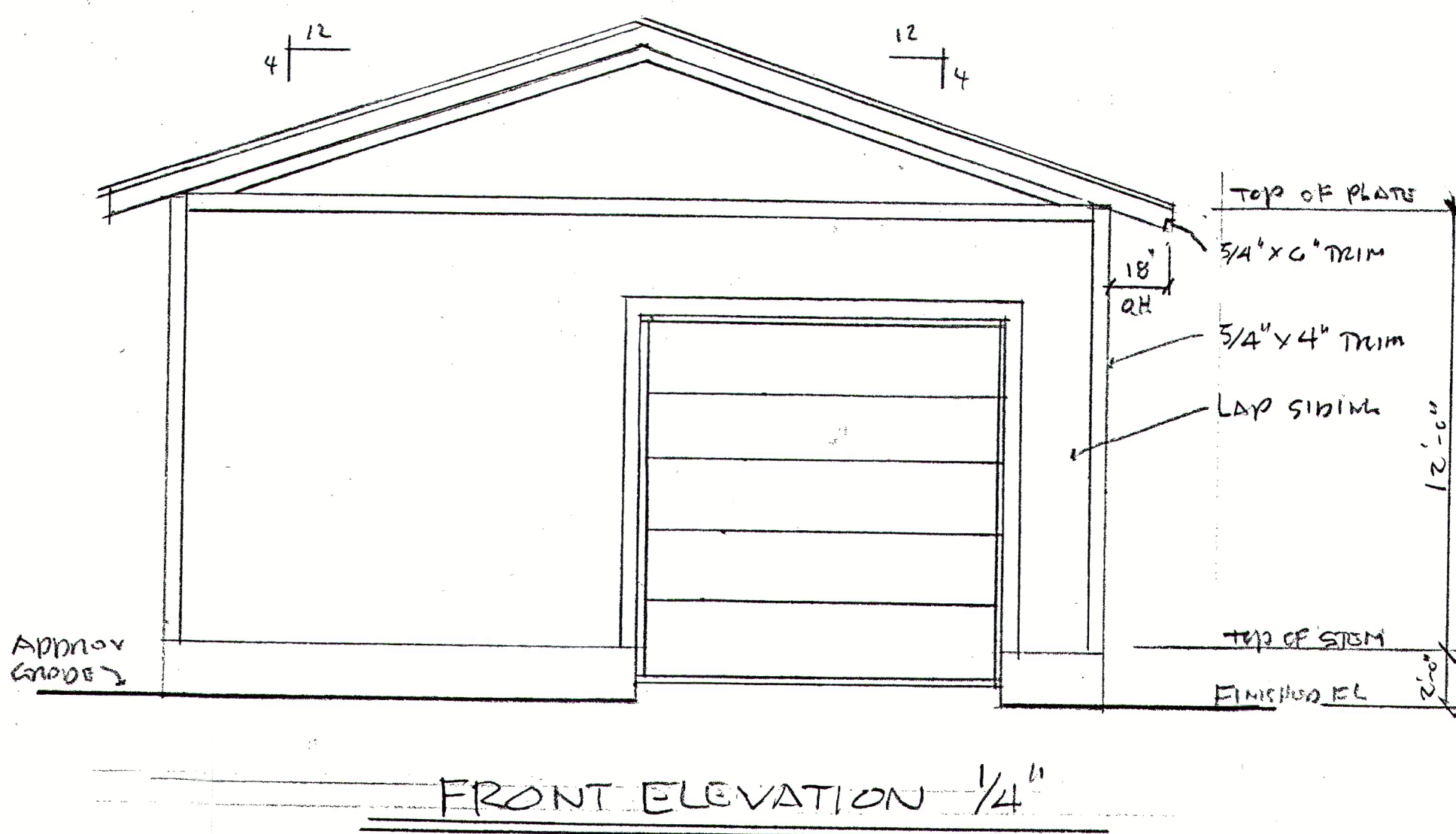
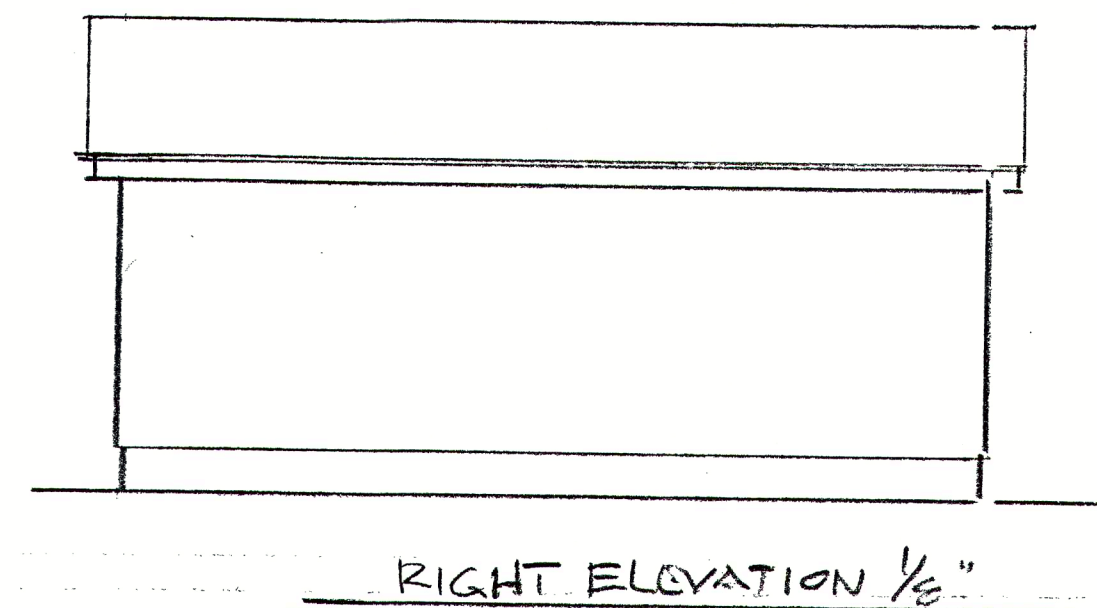
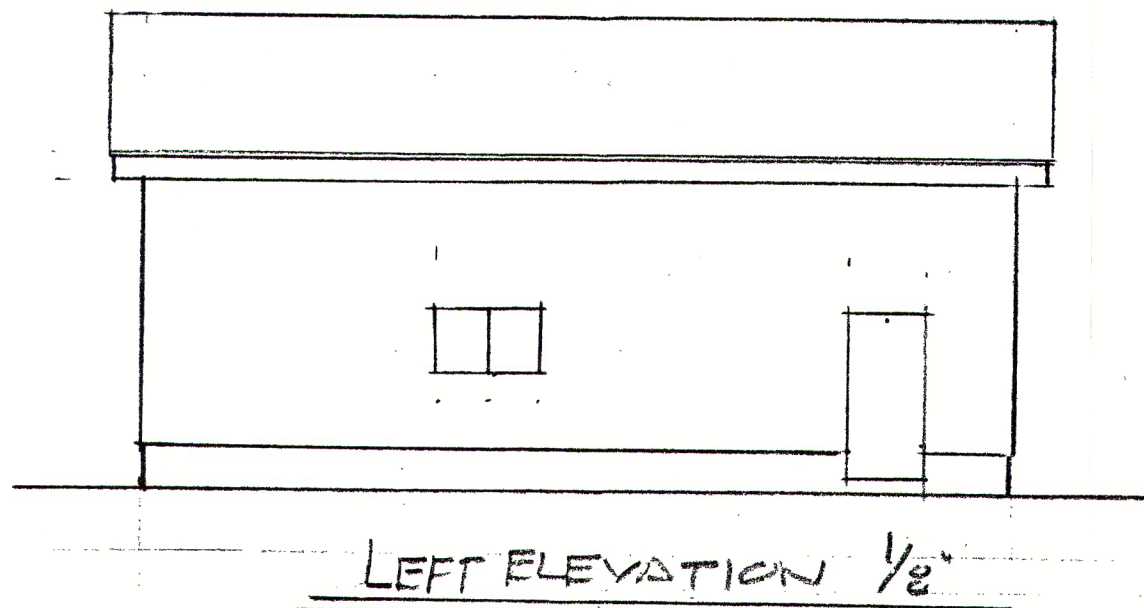
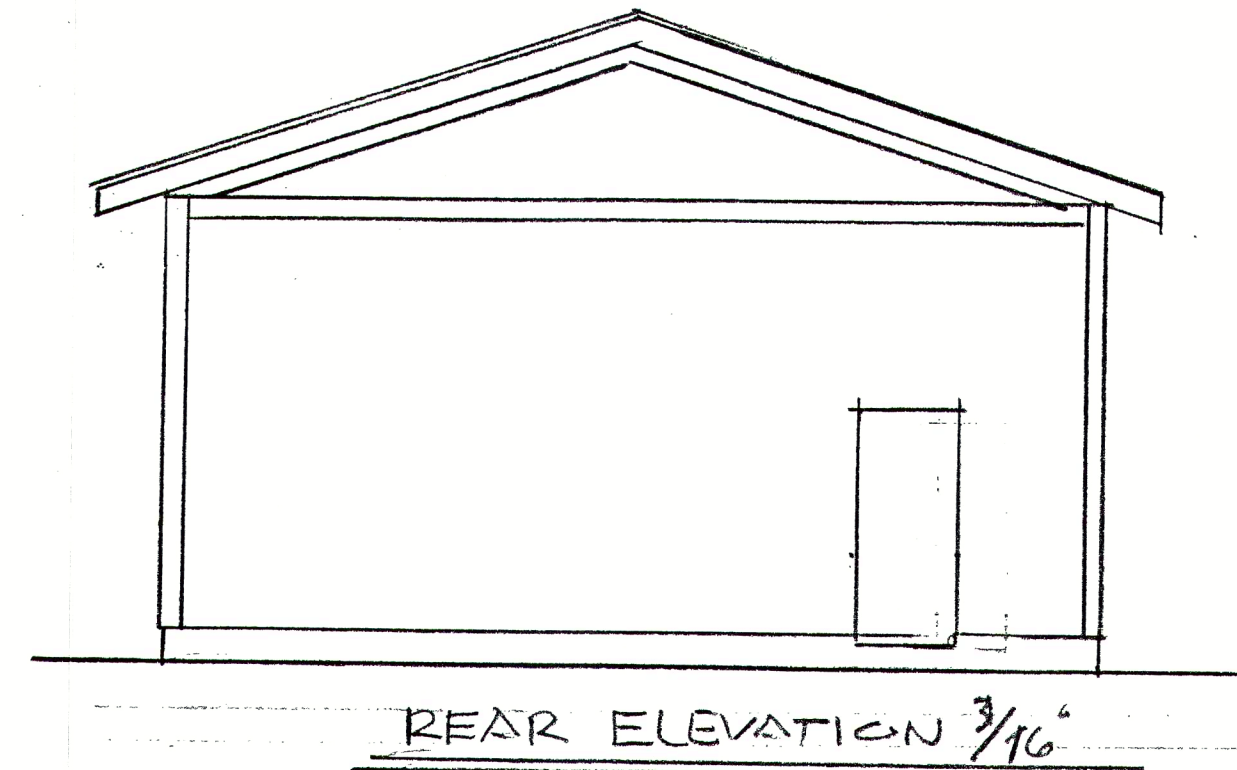

CONTRACTOR NOTE:
EVERY EFFORT TO INSURE THE ACCURACY OF THE DRAWINGS HAS BEEN TAKEN. HOWEVER, IT IS THE RESPONSIBILITY OF THE CONTRACTOR TO CHECK AND VERIFY ALL DIMENSIONS AND CONDITIONS.

Custom Home & Stock Plans
Drafting Service

DOLPHIN QUEST
HOME DESIGN

Tim Moore (360) 754-4476
dqhomedesign@aol.com cell (360) 970-9118
1522 S.W. Kelly Ave., Chehalis, WA 98532

REVISIONS	BY
Date 8/20	
Scale As shown	
Drawn TM	
Job 081670	
Sheet 1	
Of 2 Sheets	

REVISIONS	BY

TRUSS NOTES

Shall carry manuf. stamp & be installed & braced to manuf. specs.

Will not be field altered without prior Building Dept. approval of engineering calcs.

Shall have design details & drawings on site for field inspection.

All beams & headers to be 4 x 8 U.N.O.

Provide screened blocking over supports.

Shaded areas = frame over.

VENTILATION NOTE:
CONTINUOUS RIDGE AND EAVE VENTS FOR ATTIC VENTILATION

Reviewed for code compliance
with IRC 2015
Kitsap County Building Department
gshapiro@co.kitsap.wa.us
10/12/2020

TYPICAL SHEAR
WALL CALL
OUT SEE
SCHEDULE

Validity of permit. The issuance or granting of a permit shall not be construed to be a permit for or an approval of, any violation of any of the provisions of the International Codes or any other ordinance of Kitsap County. Permits are issued assuming to give authority to violate or cancel the provisions of the International Codes and ordinances of Kitsap County shall not be valid. IRC & IRC 105

CHANGES
MUST Be Approved Prior
To Performing Work

Must Comply With
All Washington
State Codes

STRUCTURAL ONLY



9/18/2020

Date 8/20

Scale 1/4"

Drawn TM

Job 081620

Sheet 2

Of 2 Sheets

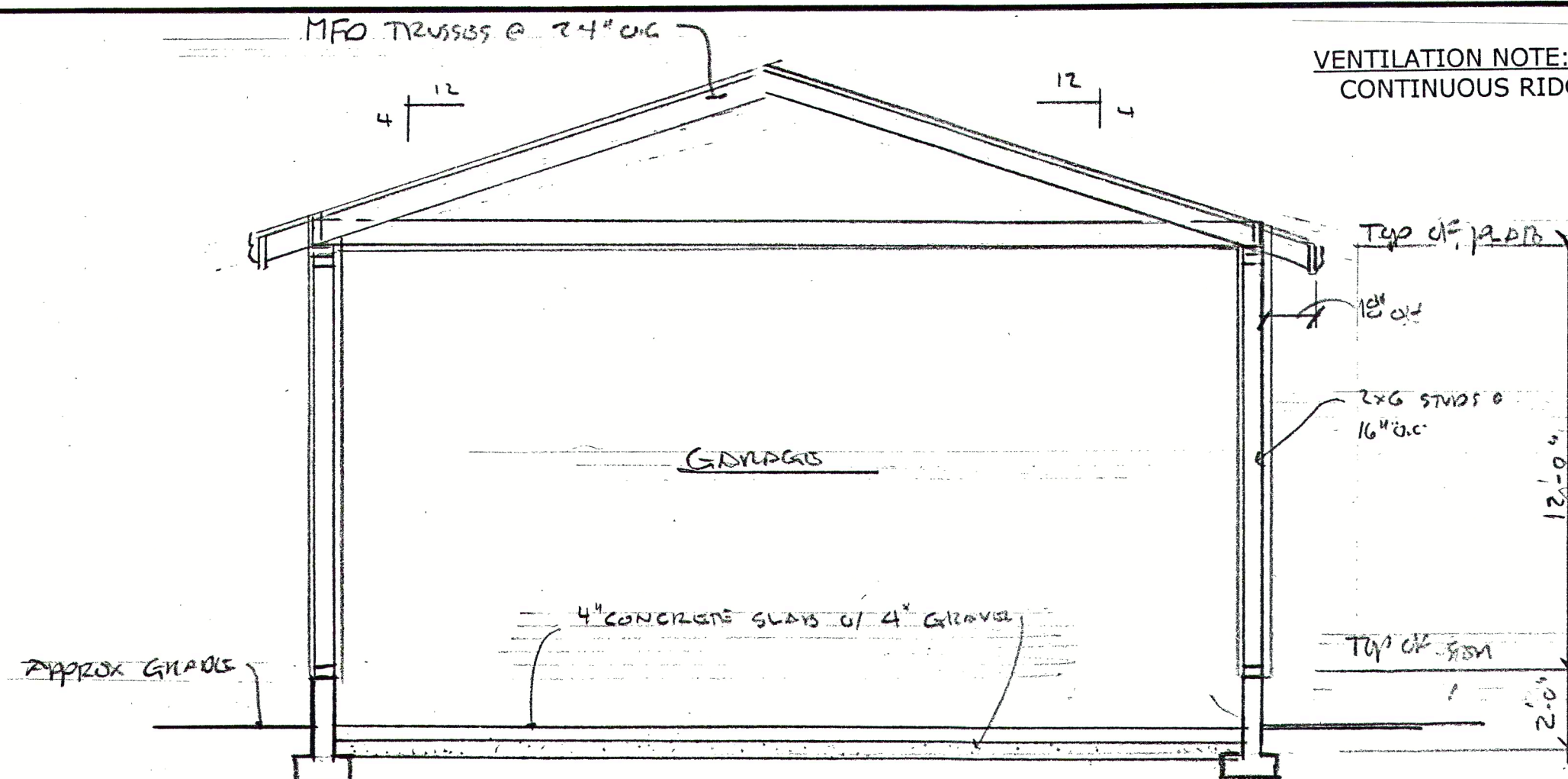

A. Sec. Full manufactured truss engineering
shall be available on-site
at framing inspection

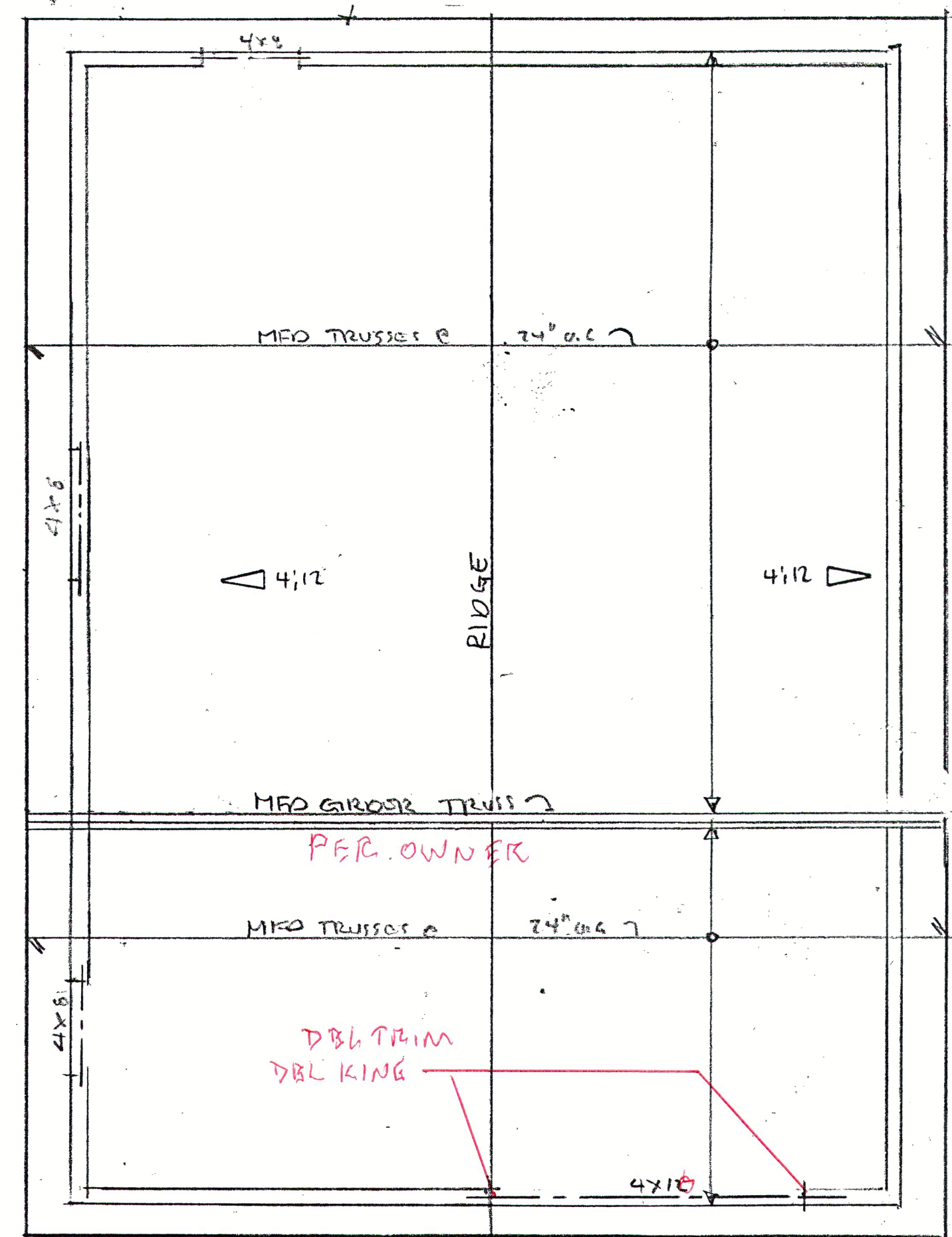

ROOF PLAN 1/4"

CONTRACTOR NOTE:
EVERY EFFORT TO INSURE THE ACCURACY OF THE DRAWINGS HAS BEEN TAKEN. HOWEVER, IT IS THE RESPONSIBILITY OF THE CONTRACTOR TO CHECK AND VERIFY ALL DIMENSIONS AND CONDITIONS.

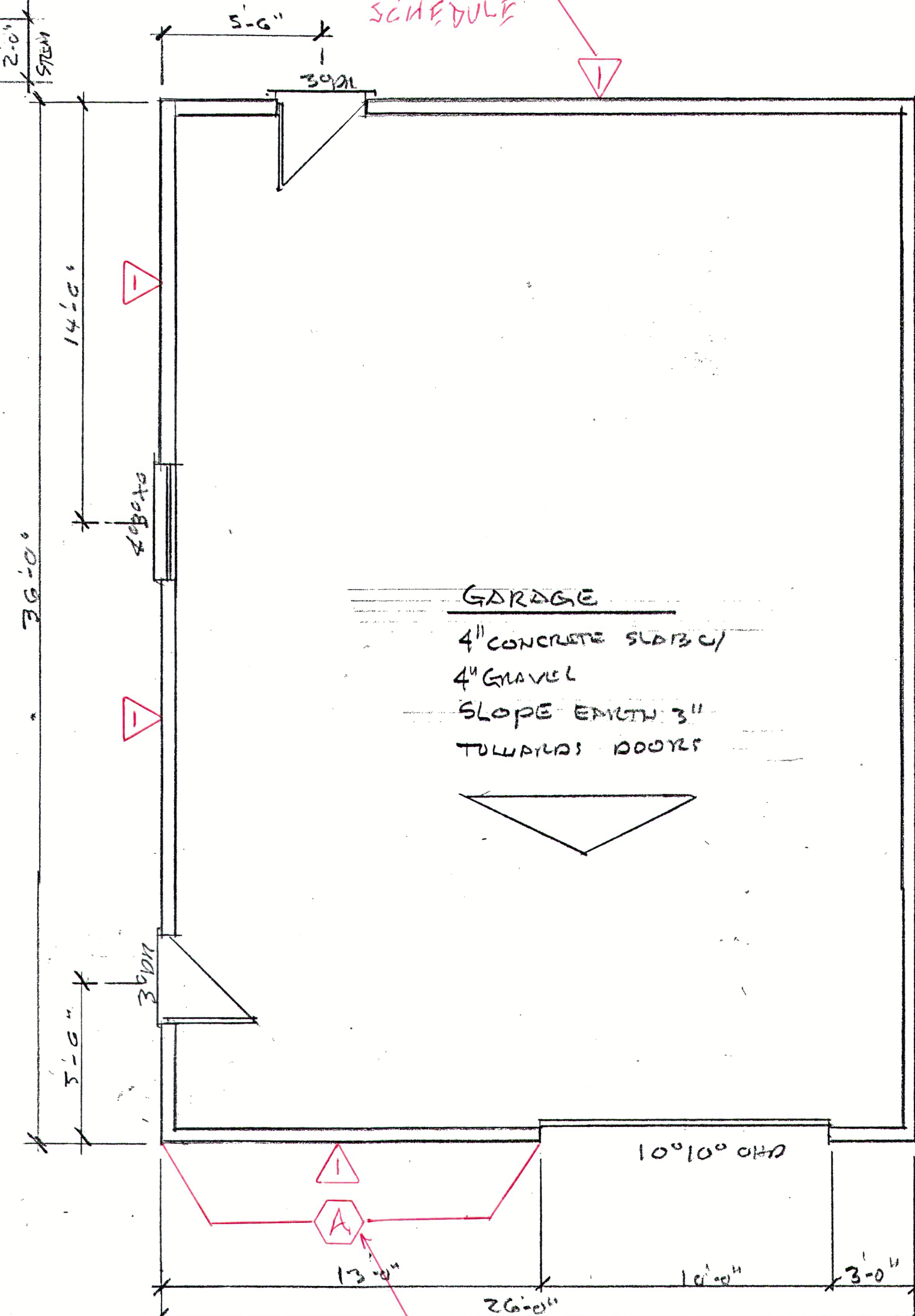

TYPICAL HOLDOWN CALL-OUT
SEE SCHEDULE

FLOOR/FOUNDATION PLAN 1/4"

936 SUFF